

See attached Vol. 47, p. 1107
 Note: Total Partitions of Townships from A

13
Total

1

Wellington Twp.
East Middle
Scale 1"=400'

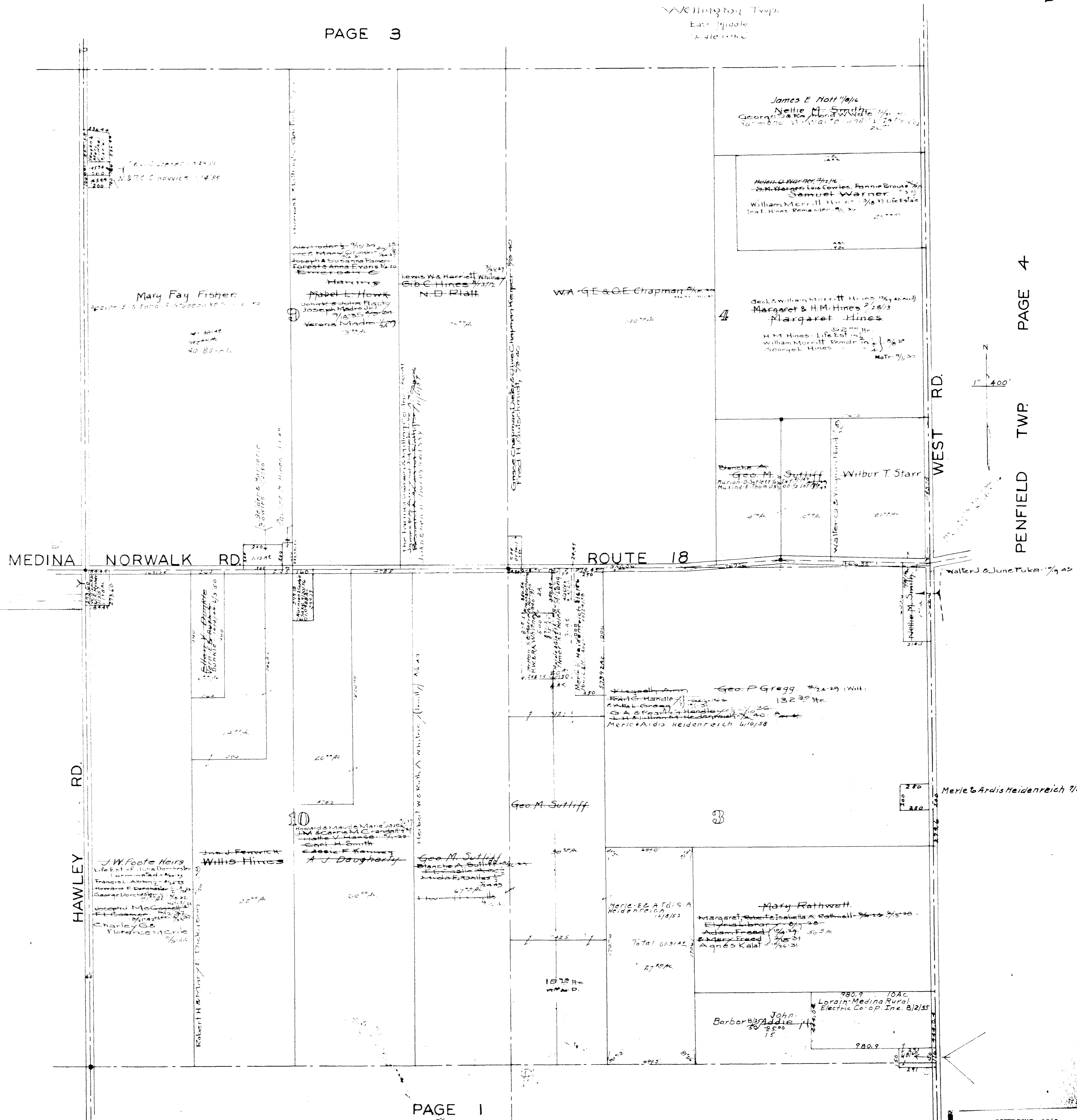

PAGE 5

PAGE 4
PENFIELD TWP.

PAGE 1

MAP OF
WELLINGTON TOWNSHIP

COPYRIGHT 1962
U.S. CODE, TITLE 17
LORAIN COUNTY, OHIO
Reproduced by,
Allied Microfilm Corp.
Akron, Ohio

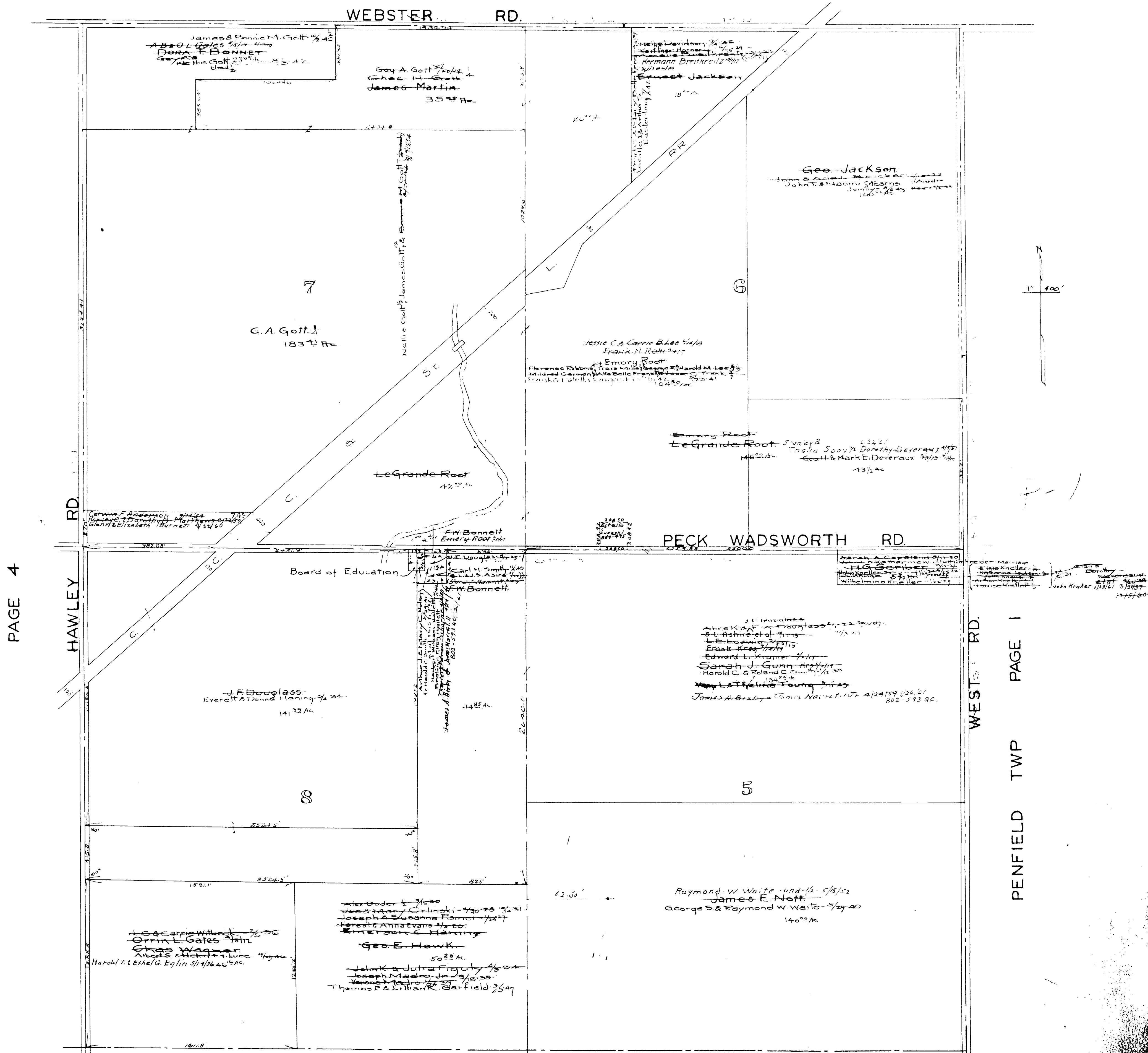

PAGE 4

PAGE 1

PENFIELD TWP

PAGE 2

MAP OF WELLINGTON TOWNSHIP

COPYRIGHT 1962
U.S. CODE, TITLE 17
LORAIN COUNTY, OHIO

Reproduced by,
Allied Microfilm Corp.
Akron, Ohio

WEBSTER RD.

ASHLAND OBERLIN RD.

PECK WADSWORTH RD.

HAWLEY RD.

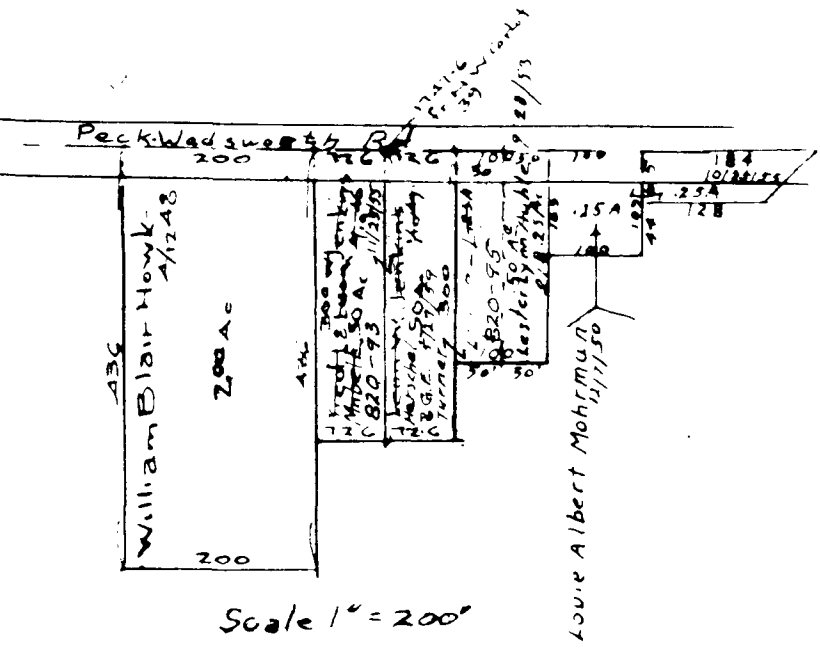

PAGE 9

PAGE 3

PAGE 5

MAP OF WELLINGTON TOWNSHIP

COPYRIGHT 1962
U.S. CODE, TITLE 17
LORAIN COUNTY, OHIO

Reproduced by,
Allied Microfilm Corp.
Akron, Ohio

Richard M. ...
Annie E. ...
Frank ...
John ...
William ...

Ashland Oberlin Rd.

William Lee Harold ...
Paul E. B. M. Foster 2/13/56
Walter Ernest Moon ...
Guy & Mae Rickel 8/12/53
George C. ...
Steve ...
Myron M. Shepherd 4/14/57

Tremarco Corp. 5/14/57

ROUTE 58

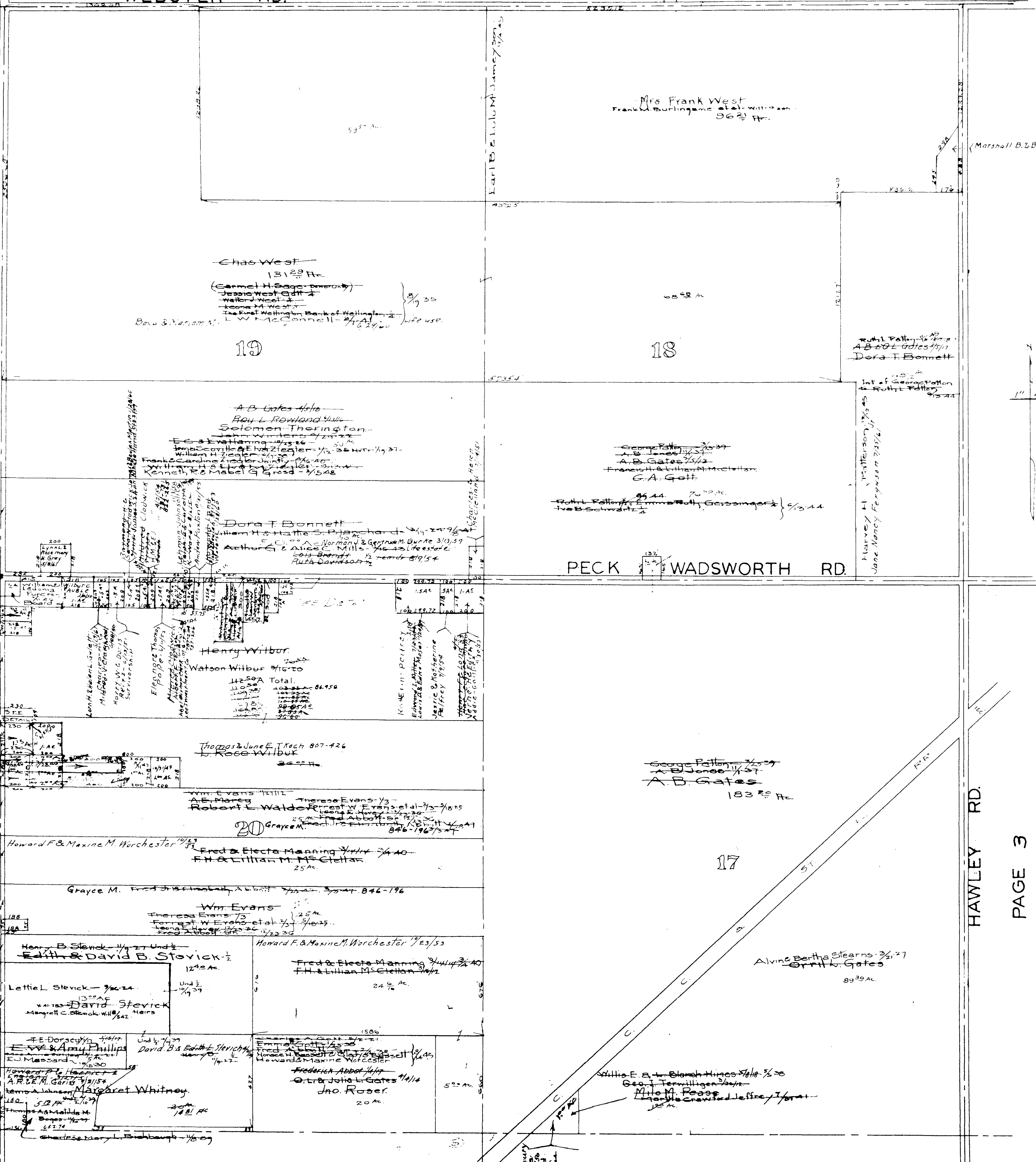

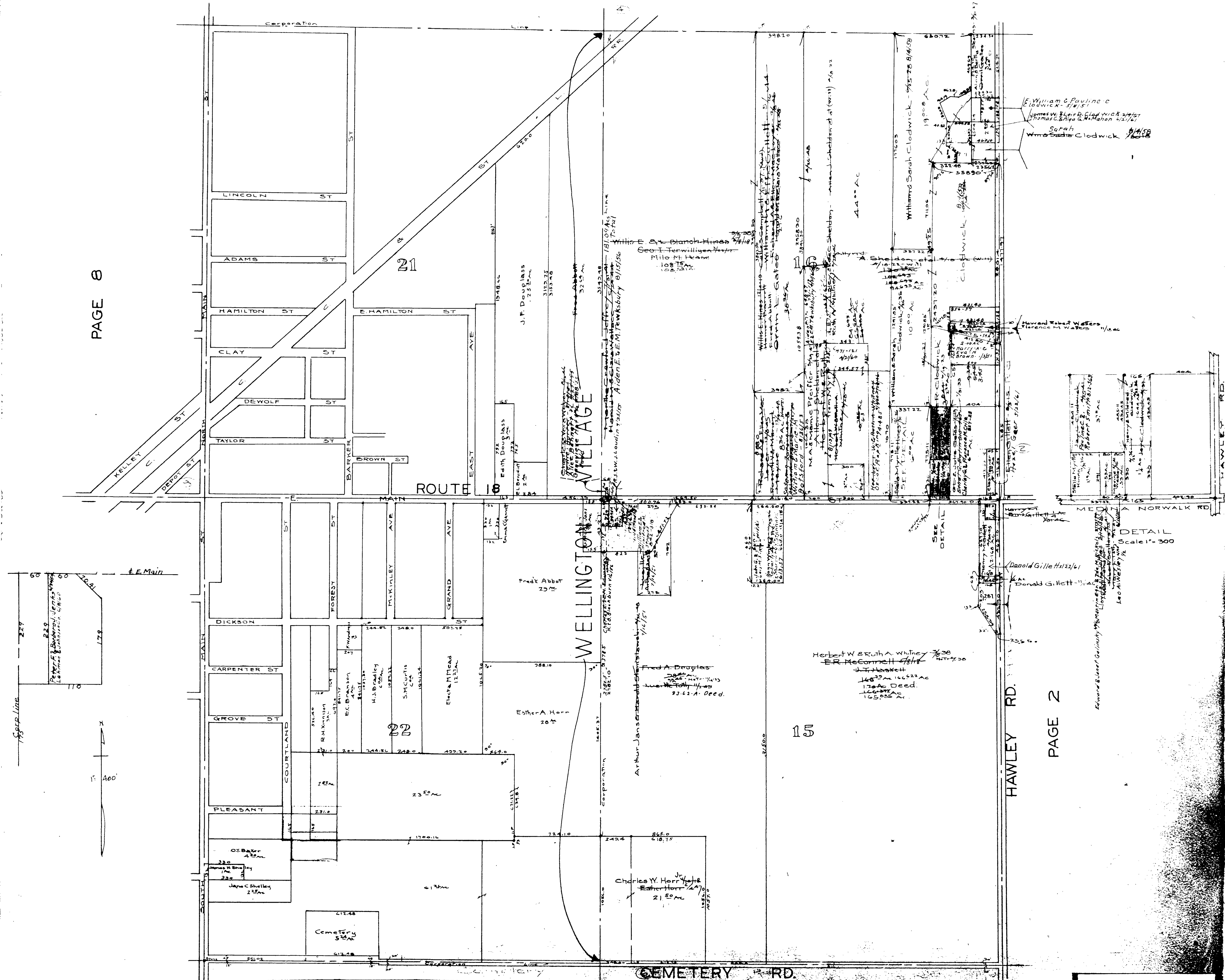

Wellington Twp
South Middle Part
Scale 1:400

RE: U.M. Pathing against
Plaza B. Plat. 855-656

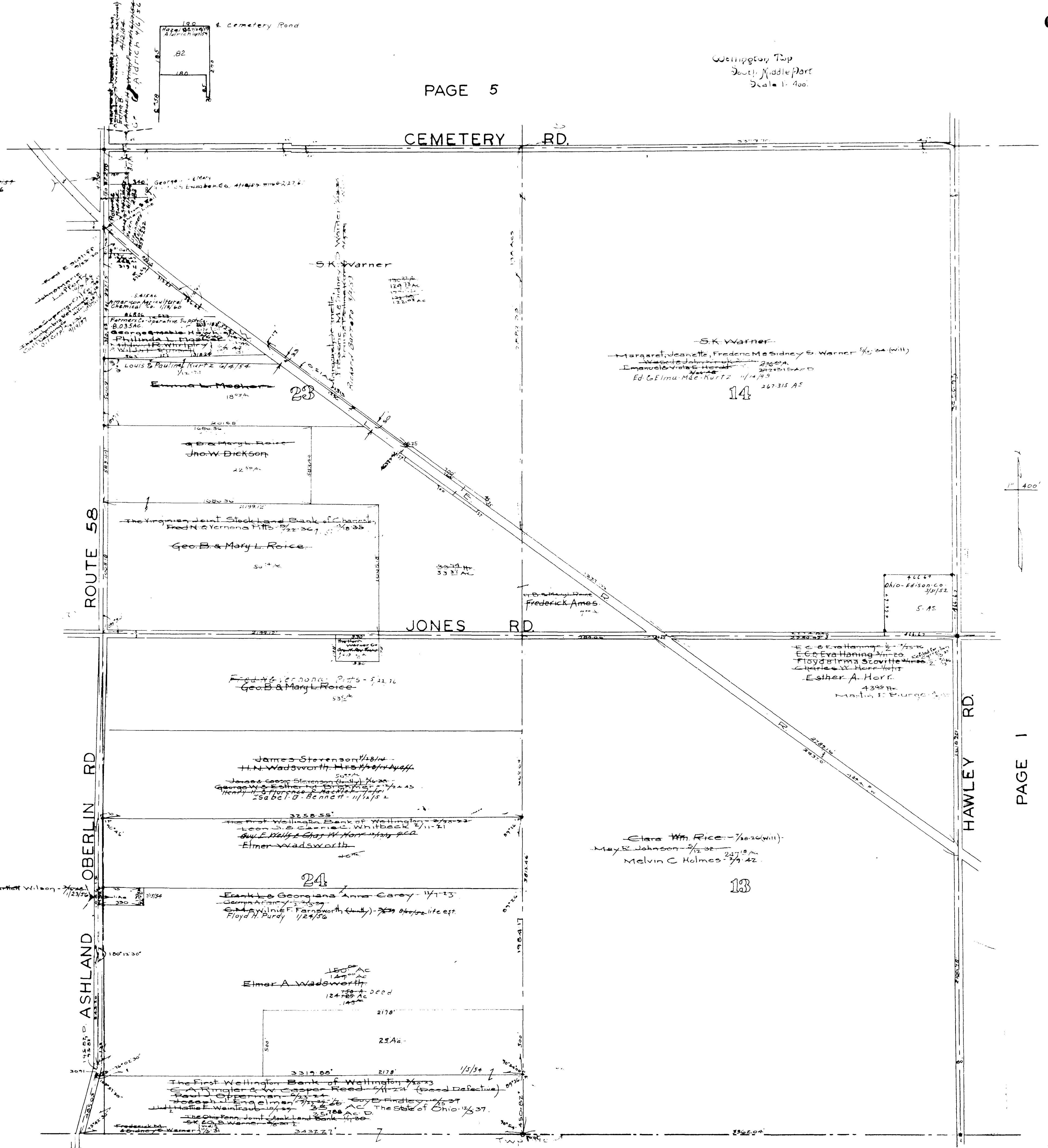

PAGE 7

PAGE 1

MAP OF WELLINGTON TOWNSHIP

COPYRIGHT 1962
U.S. CODE, TITLE 17
LORAIN COUNTY, OHIO

Reproduced by,
Allied Microfilm Corp.
Akron, Ohio

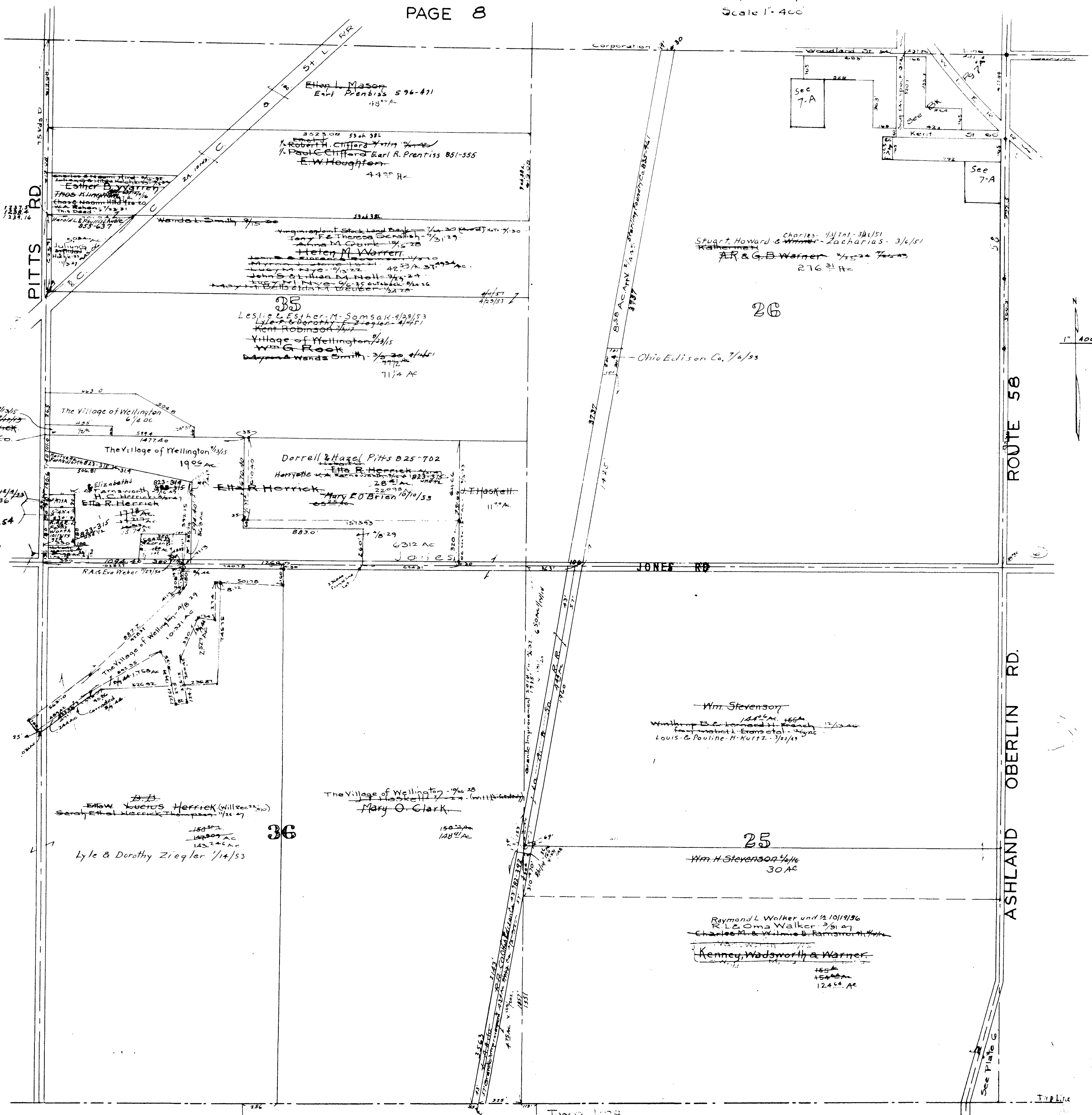

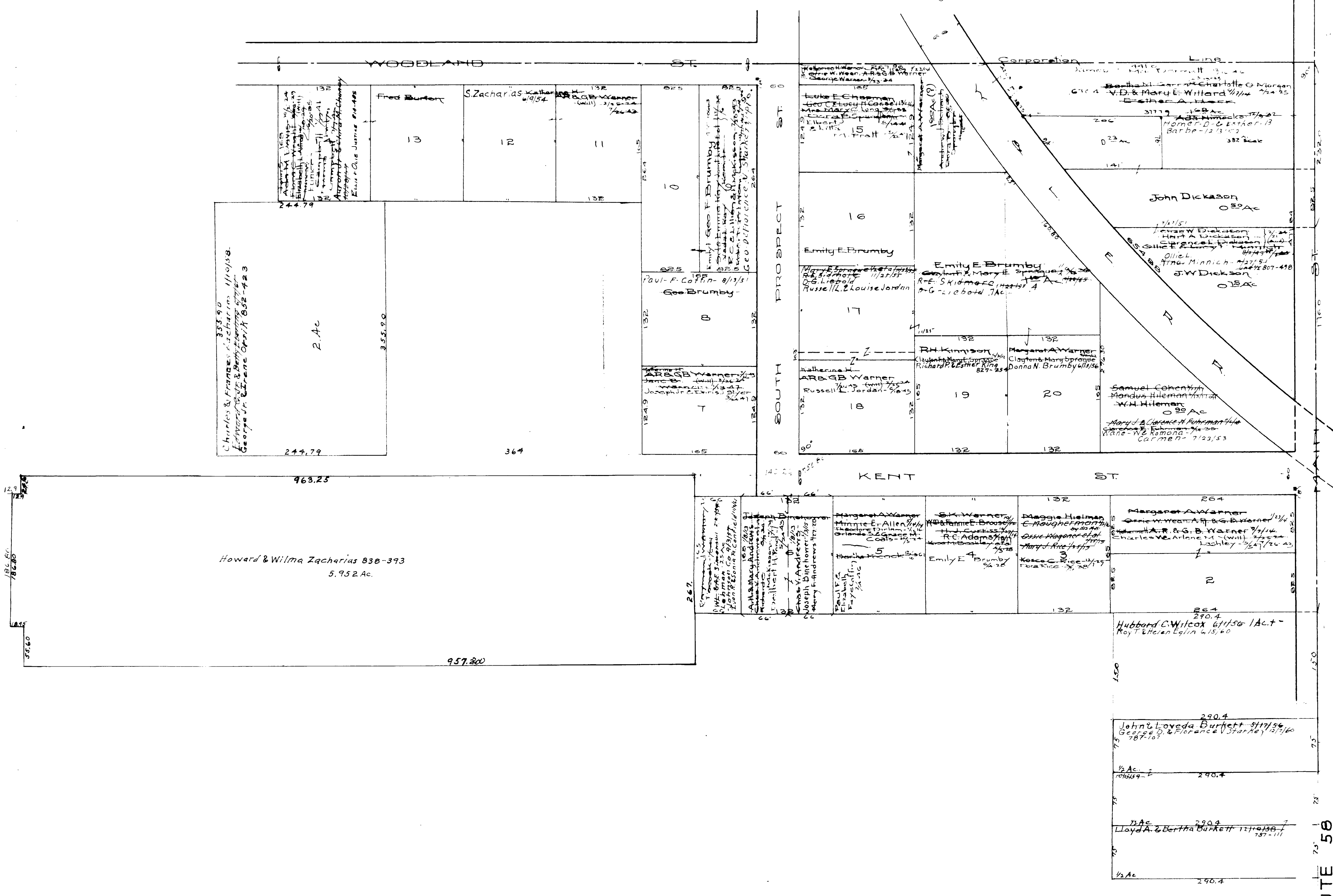

Scale 1" = 200'

PAGE 11

PAGE 5

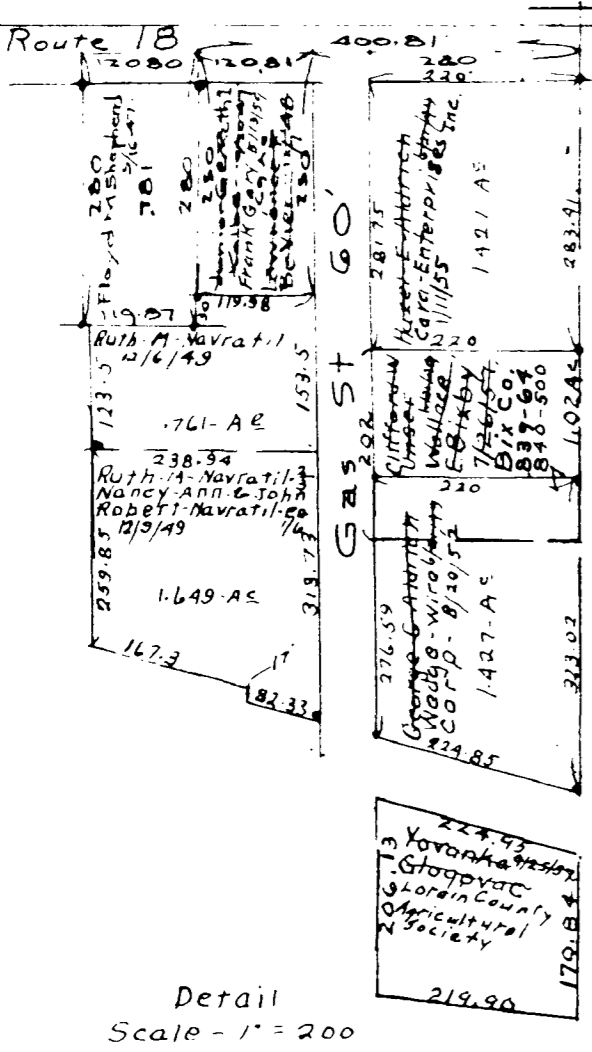
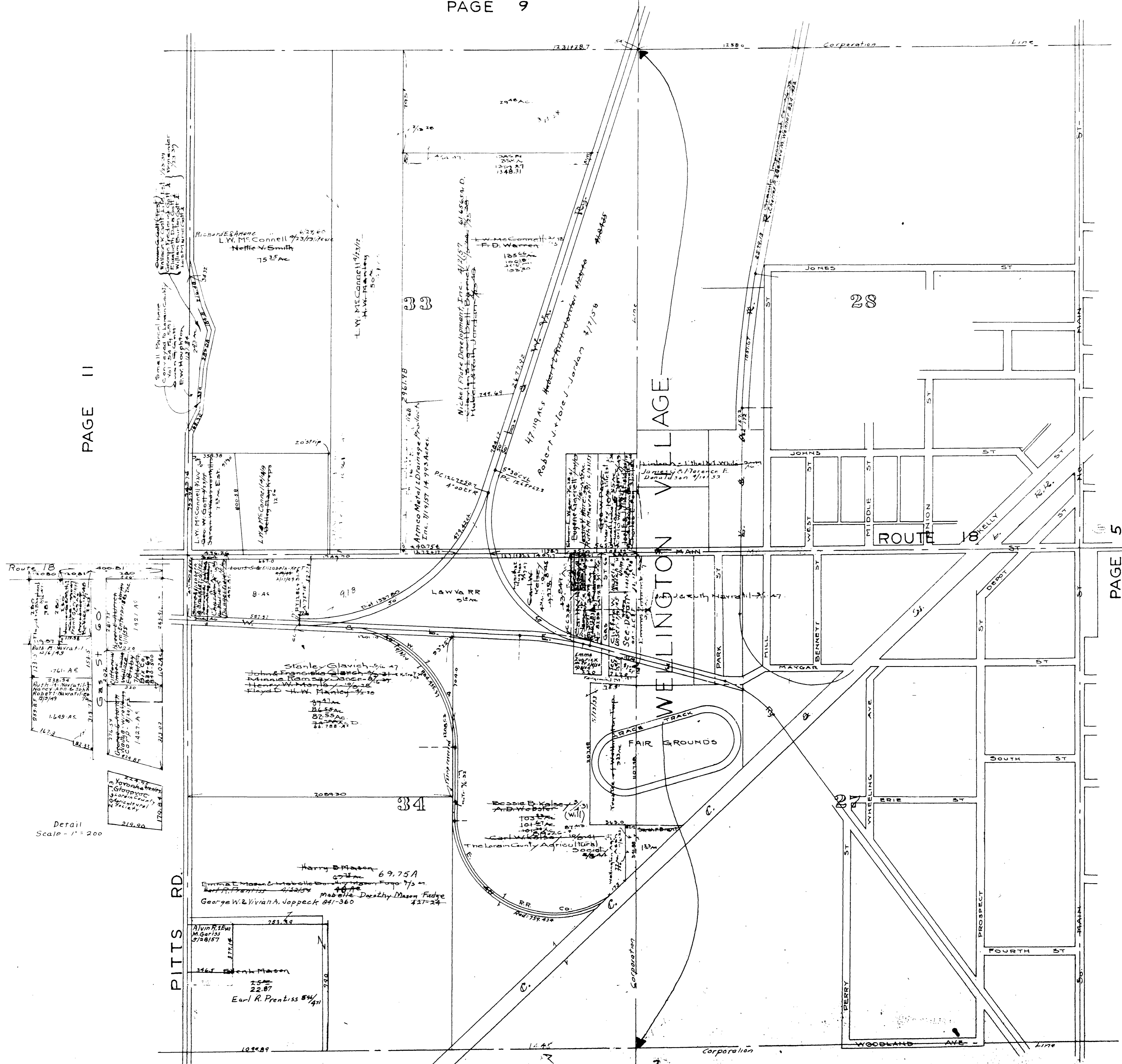
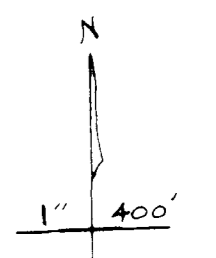

MAP OF WELLINGTON TOWNSHIP

BRIGHTON TWP. PAGE 6

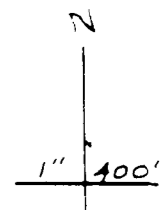
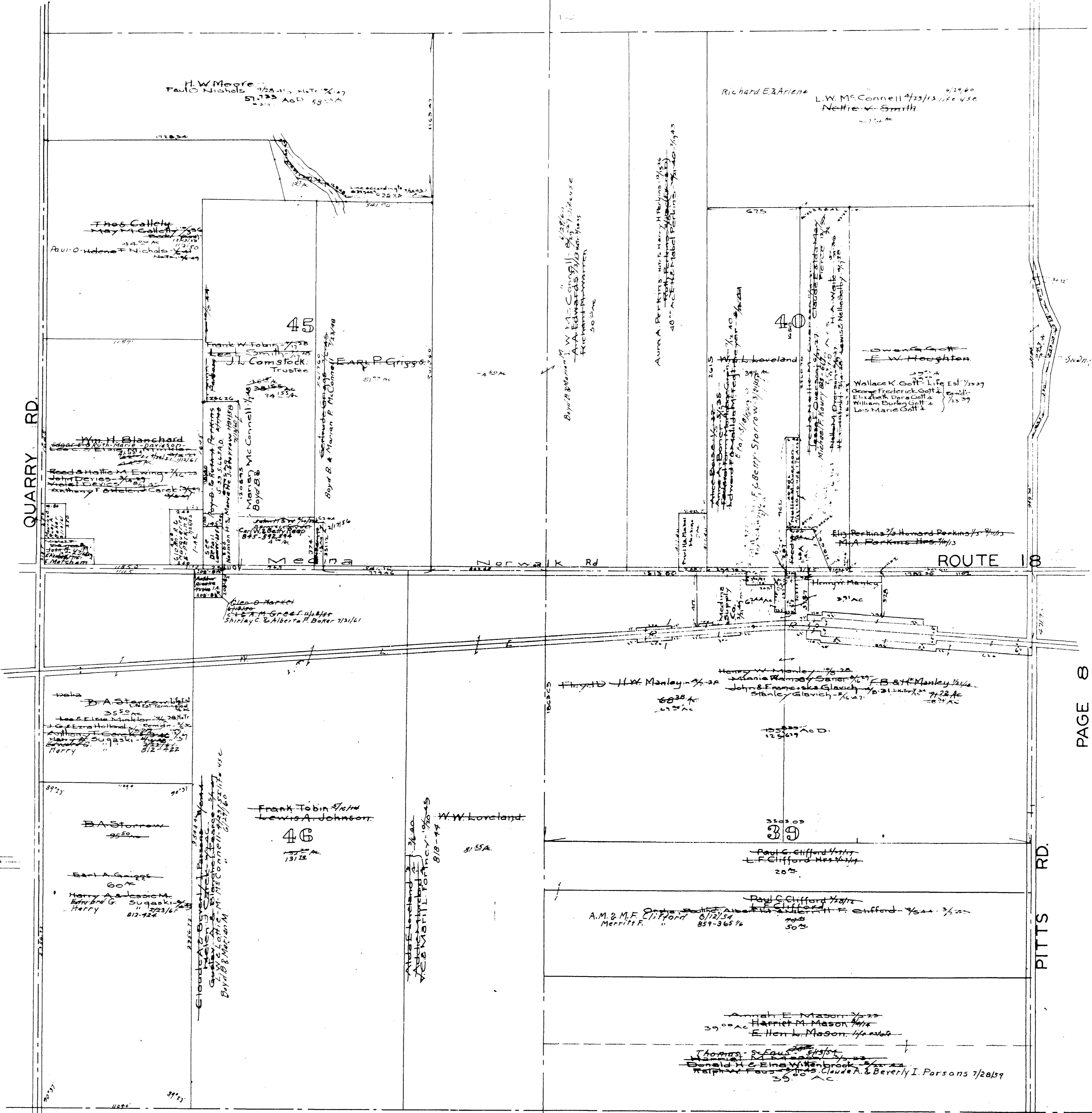

PAGE 8

MAP OF WELLINGTON TOWNSHIP

