

DETAIL-B
Scale 1"=100'

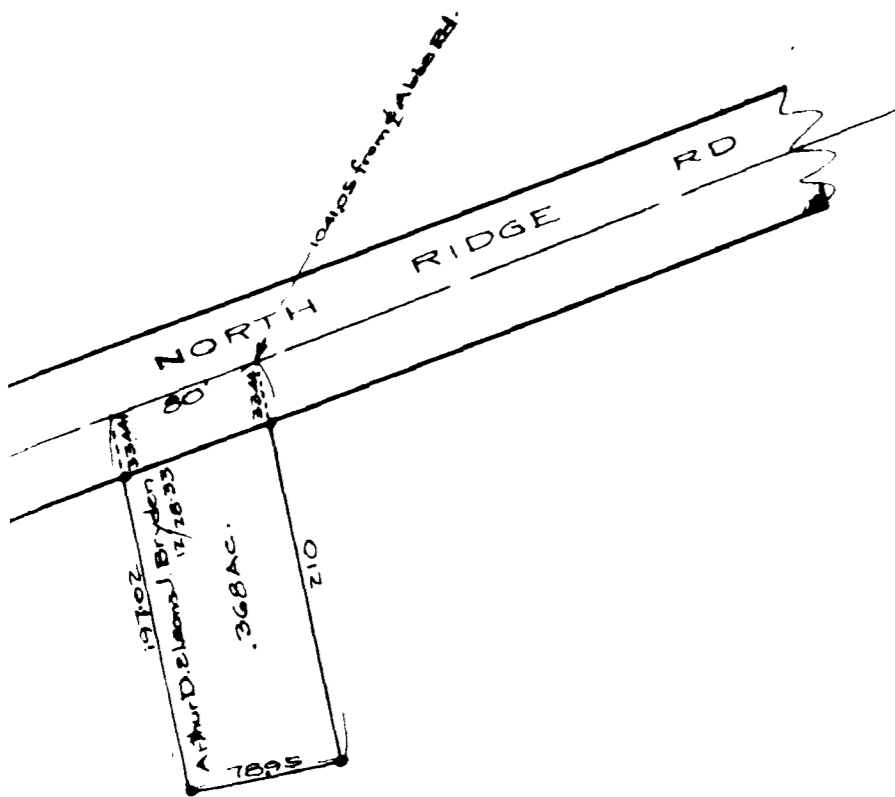

DETAIL'D
Scale 1"=200'

SHEFFIELD VILLAGE

COPYRIGHT 1962
U.S. CODE, TITLE 17
LOUIS COUNTY, OHIO
Reproduced by:
Allied Microfilm Corp.
Akron, Ohio

22
Total

ABBE RD

NORTH RIDGE ROAD
ROUTE 250

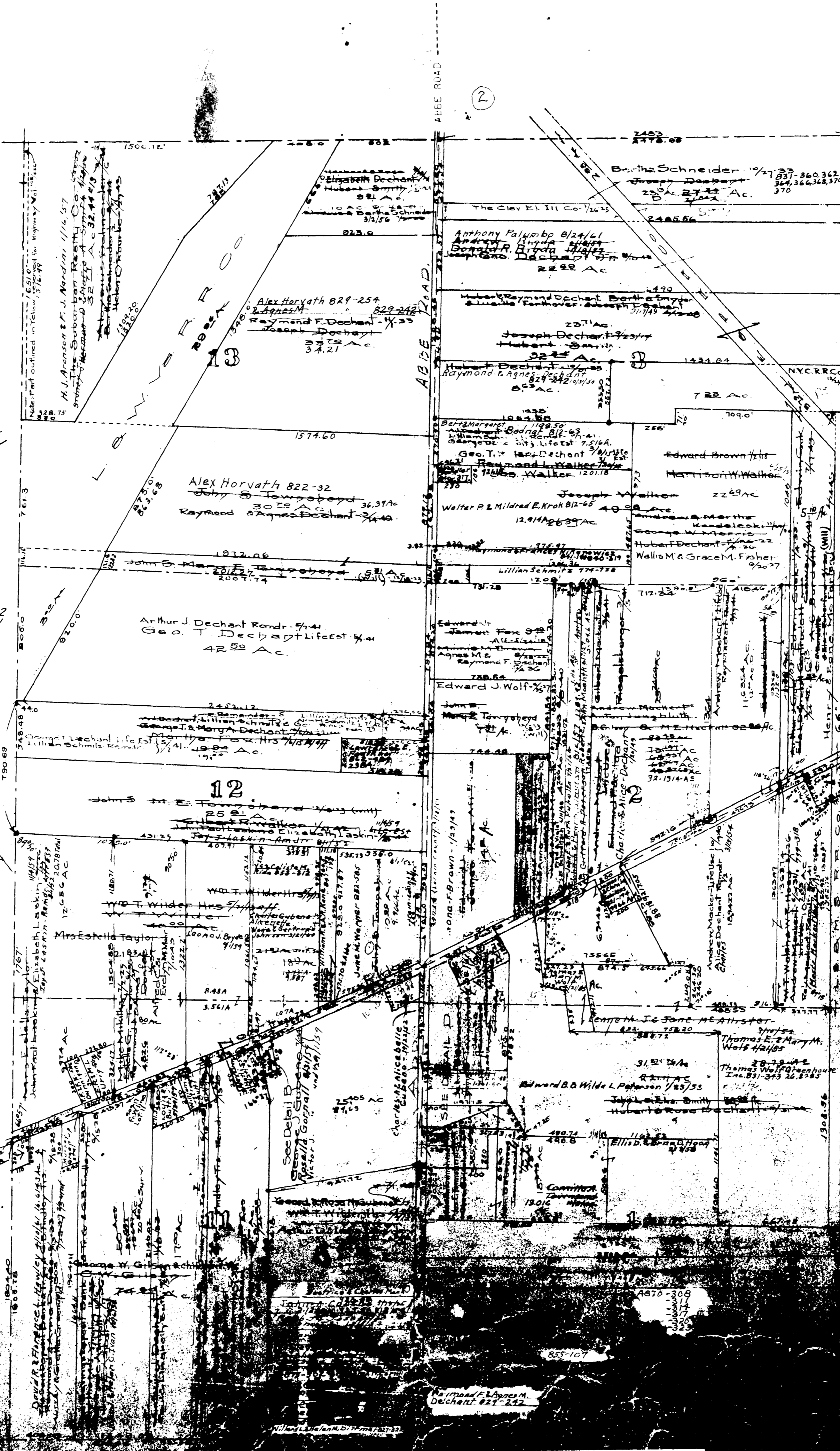

South East Cor
Scale 1"=400'

SHEFFIELD TWP



NORTH RIDGE ROAD
ROUTE 250

NORTH RIDGE ROAD
ROUTE 250

820

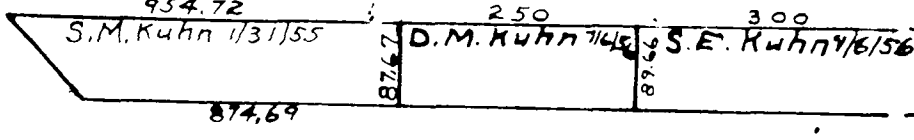
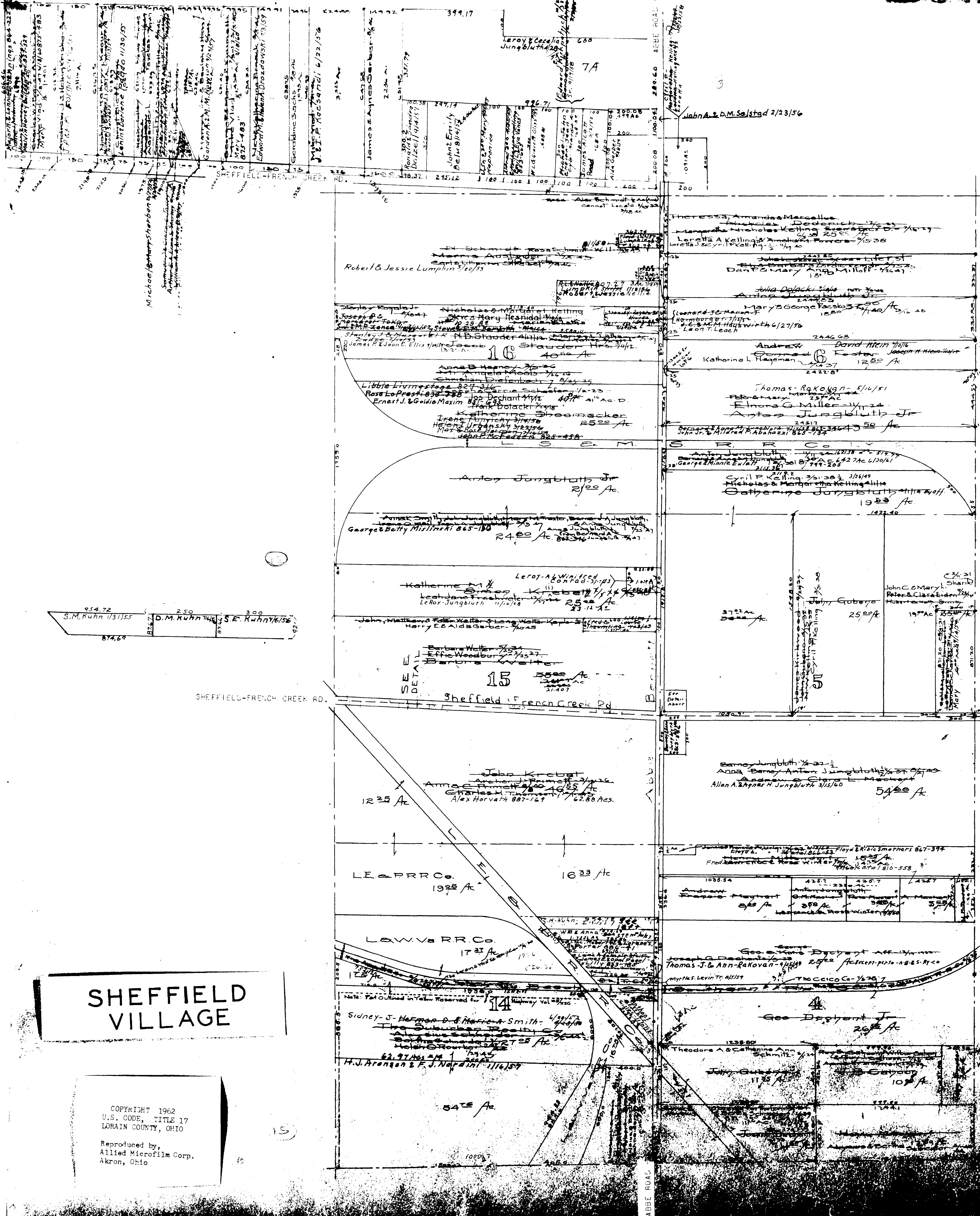

SHEFFIELD VILLAGE

COPYRIGHT 1962
U.S. CODE, TITLE 17
LORAIN COUNTY, OHIO
Reproduced by,
Allied Microfilm Corp.
Akron, Ohio

TOTAL 22

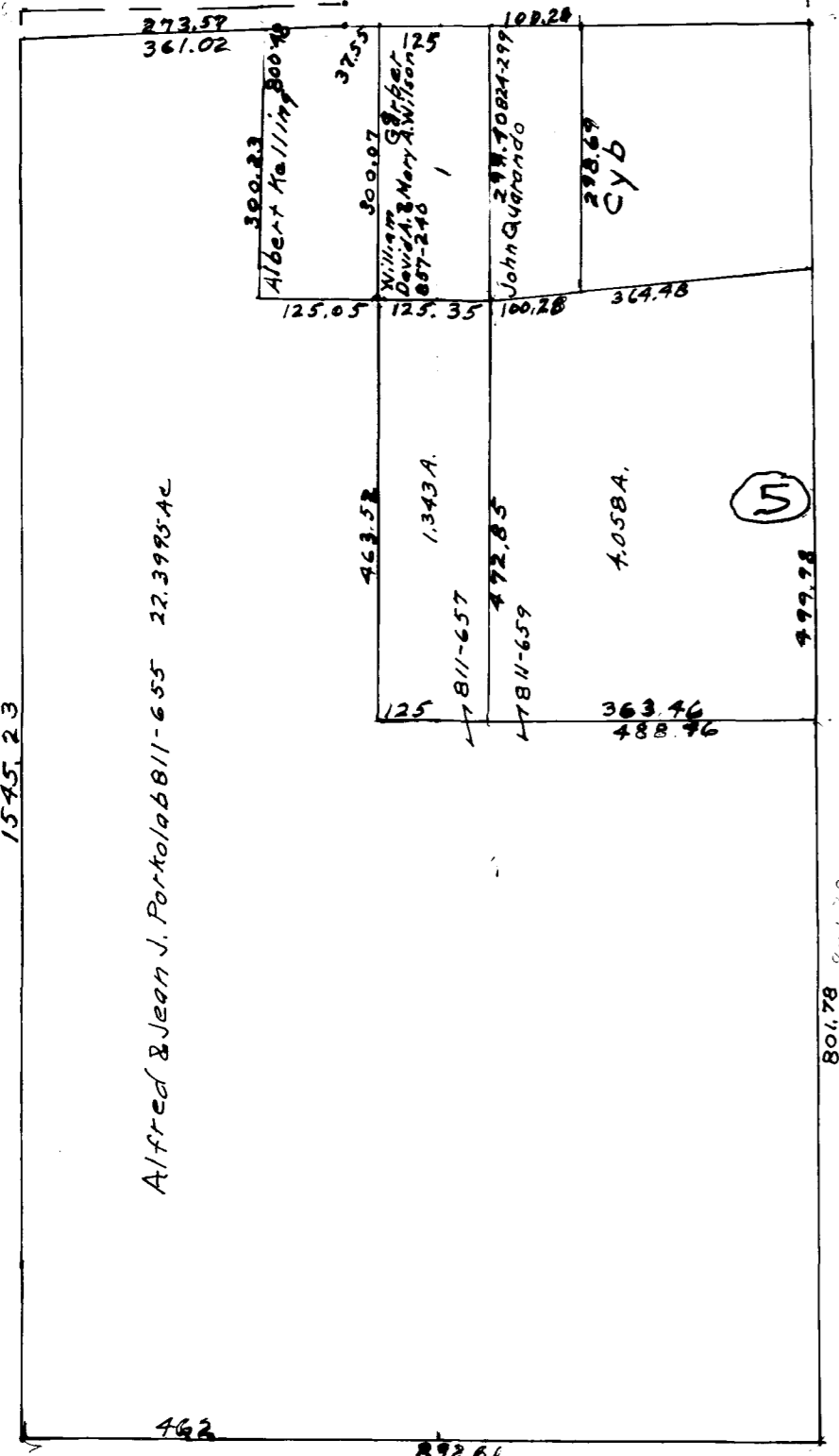

COPYRIGHT 1962
 U.S. CODE, TITLE 17
 LORAIN COUNTY, OHIO
 Reproduced by,
 Allied Microfilm Corp.
 Akron, Ohio

SHEFFIELD VILLAGE

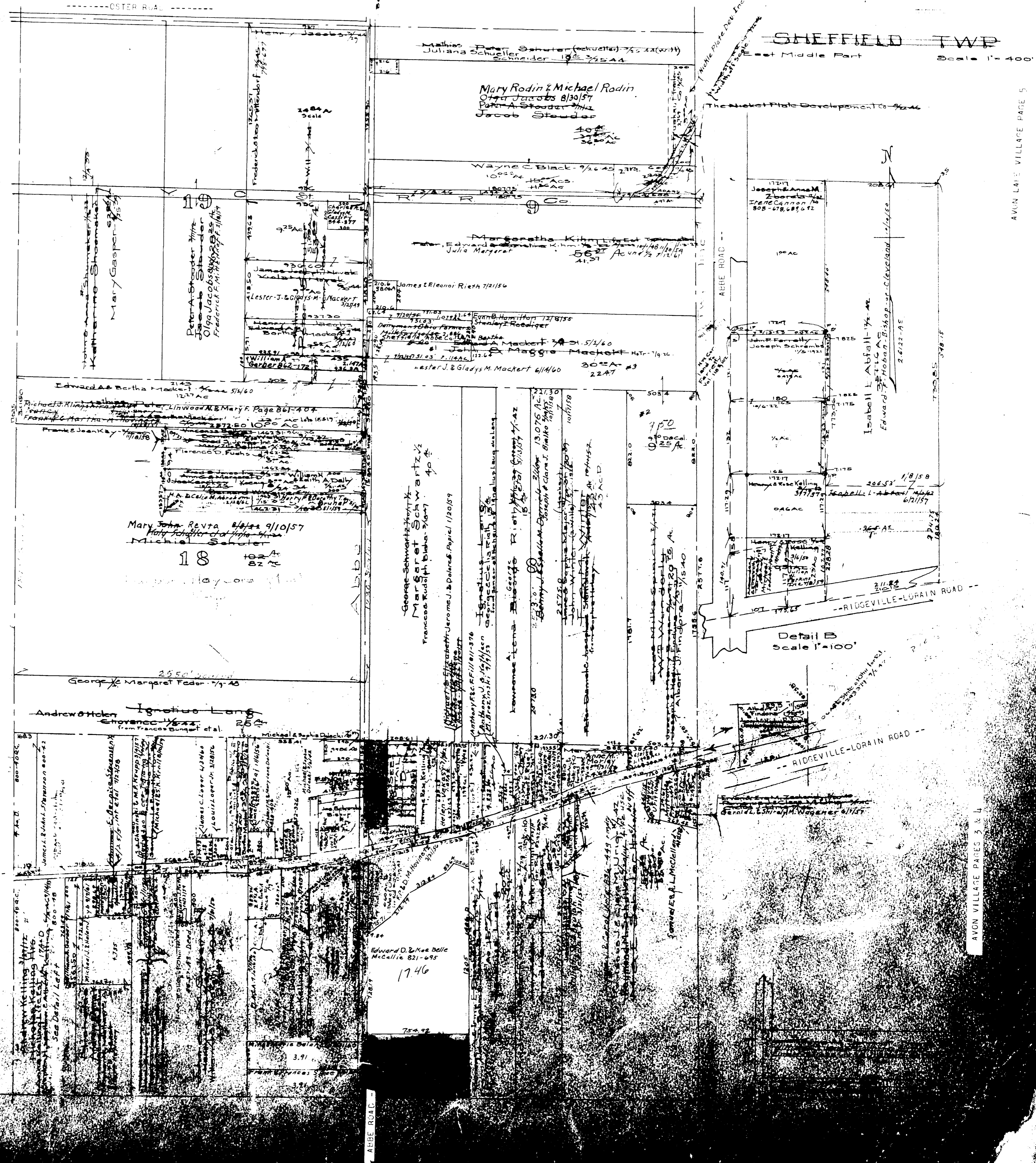

SHEFFIELD FWP

East Middle Part Scale 1" = 400'

Detail B
 Scale 1" = 100'

SHEFFIELD LAKE VILLAGE PAGE 4

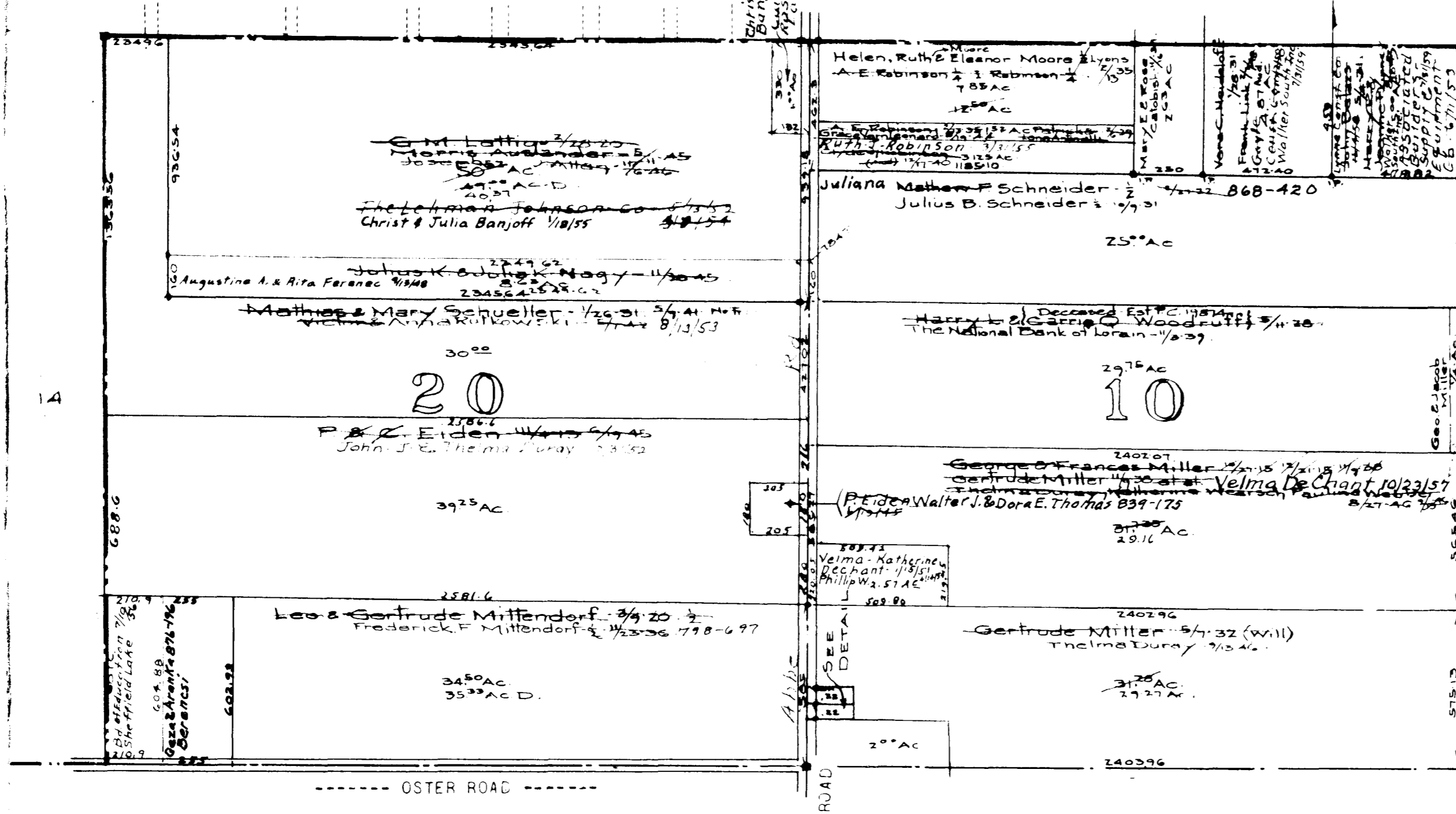

AVON LAKE VILLAGE PAGE 5

Scale 1" = 40'

COPYRIGHT 1962
 U.S. CODE, TITLE 17
 LORAIN COUNTY, OHIO
 Reproduced by,
 Allied Microfilm Corp.
 Akron, Ohio

SHEFFIELD
 VILLAGE

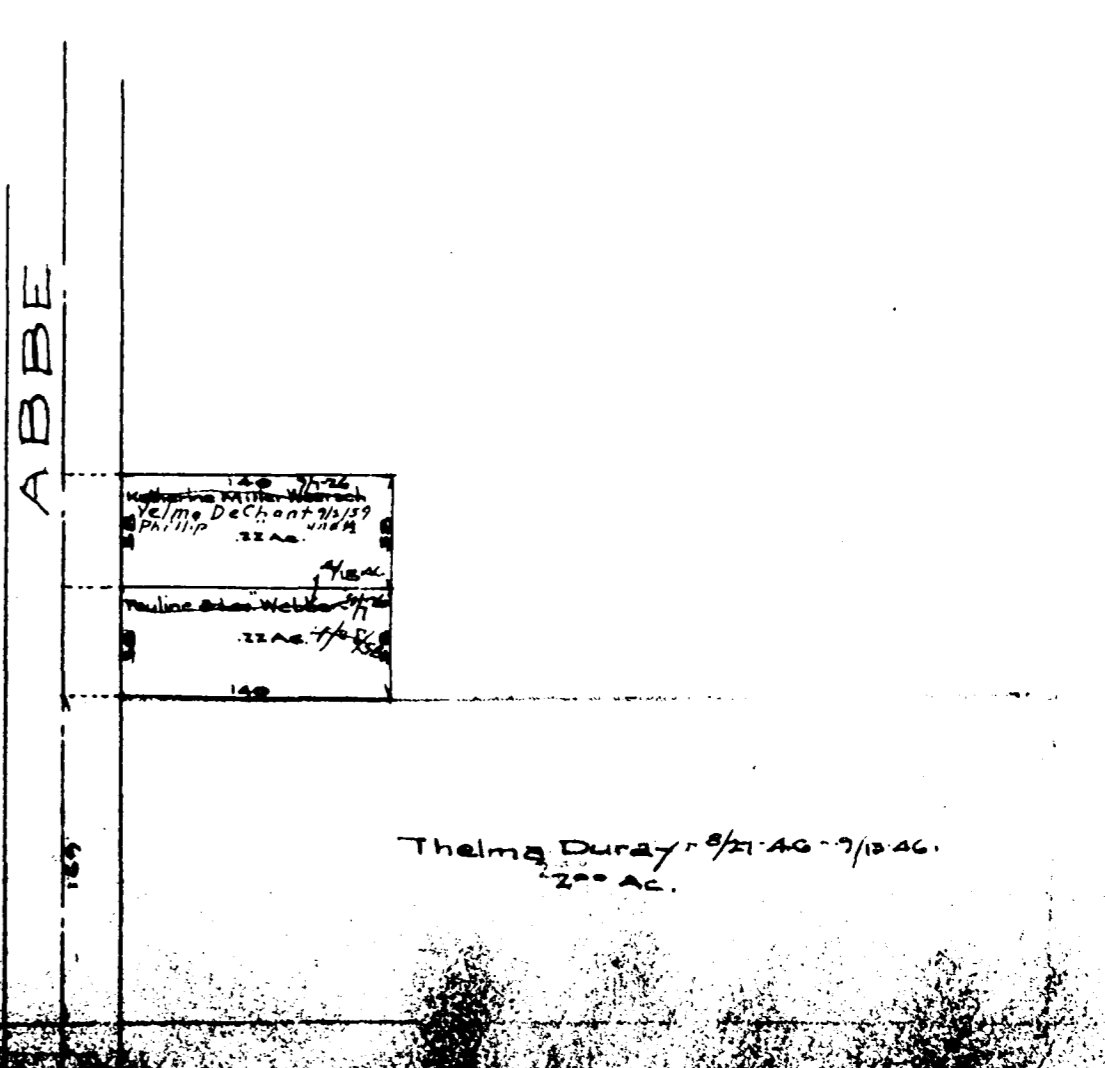

SHEFFIELD VILLAGE

COPYRIGHT 1962
U.S. GPO, TITLE 17
LOHAIN COUNTY, OHIO

Reproduced by,
Allied Microfilm Corp.
Akron, Ohio

SHEFFIELD LAKE VILLAGE PAGE 7

SHEFFIELD TWP
North Center Part Scale 1"=40'

OSTER ROAD

Twipline, Brookside Township, File Nos
Corporation Line Sheffield Village-1/2 22

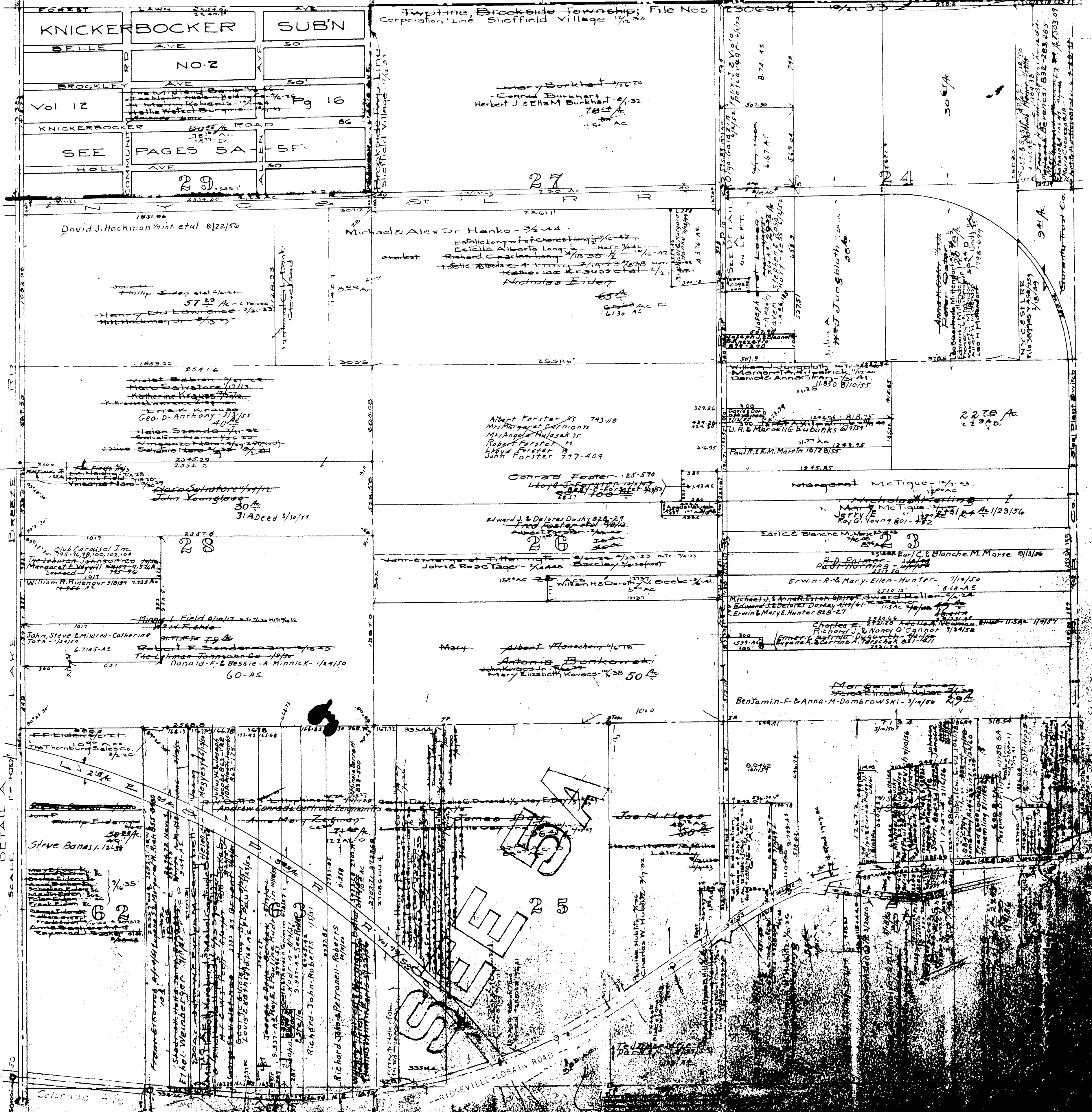
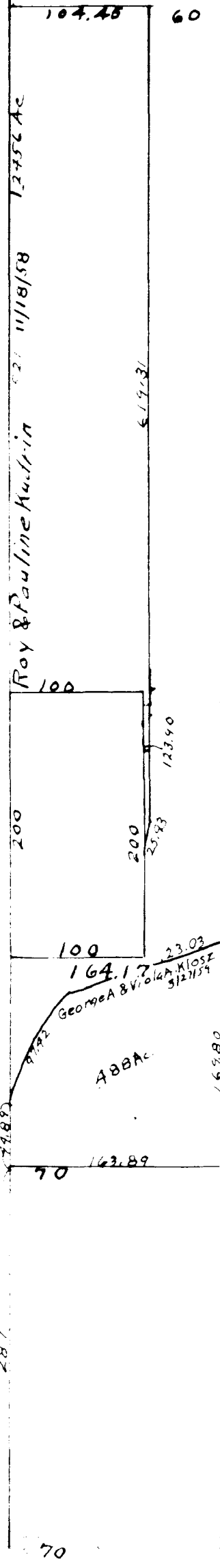

13

3

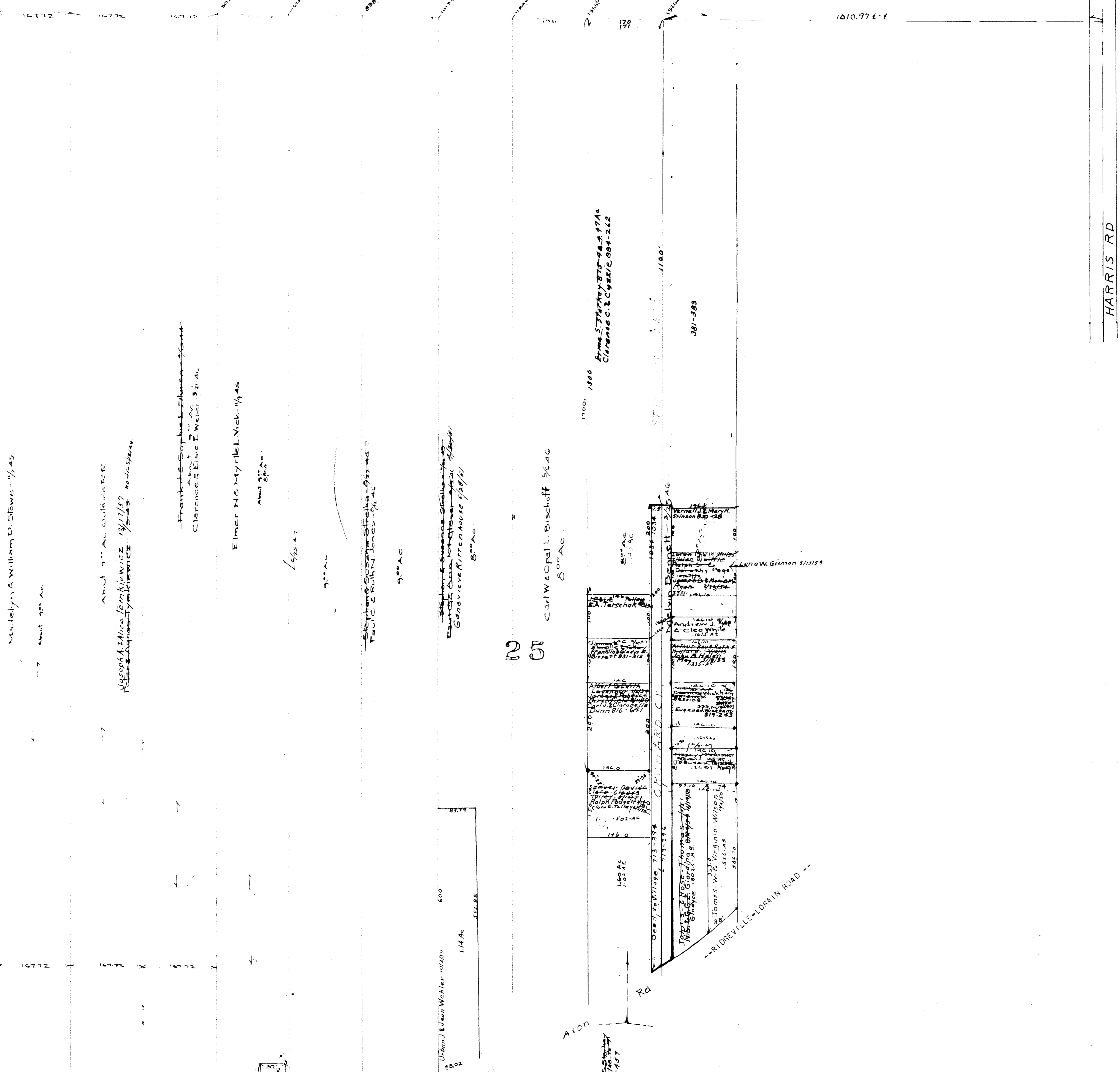

Madelyn & William D. Stowe - 1/2 AC

About 7.00 AC Outside R.R.
MAGDA ZALICE Jankiewicz 12/17/57
Peter Agnes Tymkiewicz 1/2 AC No. 24, 24A, 24B

Frank E. Smith
About 2.00 AC
Clarence & Elsie F. Weber 3/21 AC

Elmer N. C. Myrtle L. Vick - 1/3 AC

Stephan & Suzanne Stalle - 1/2 AC
Paul C. & Ruth N. Jones - 1/2 AC

Stephan & Suzanne Stalle - 1/2 AC
Eugene & Ruth Stalle - 1/2 AC
Genevieve Rittenhouse 1/2 AC

Carl W. Copal L. Bischoff 1/2 AC

1700 1800
Erma S. Markoy 875-289 17A
Clarence C. & Cheryl C. 884-262

381-283

Lena W. Guinan 5/15/59

1000 1100
Dorothy & Robert Fleming
1000 1100
James W. & Virginia Wilson
1000 1100

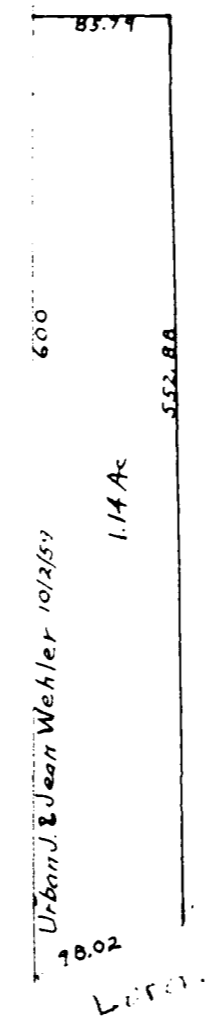
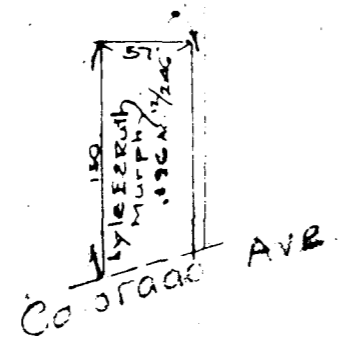
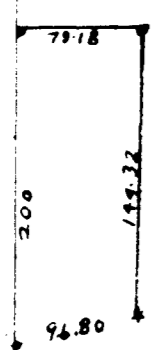

William A. Allen
Sen./a Jeon 5/19/57 894-157

COPYRIGHT 1962
U.S. CODE, TITLE 17
LORAIN COUNTY, OHIO

Reproduced by,
Allied Microfilm Corp.
Akron, Ohio

SHEFFIELD
VILLAGE



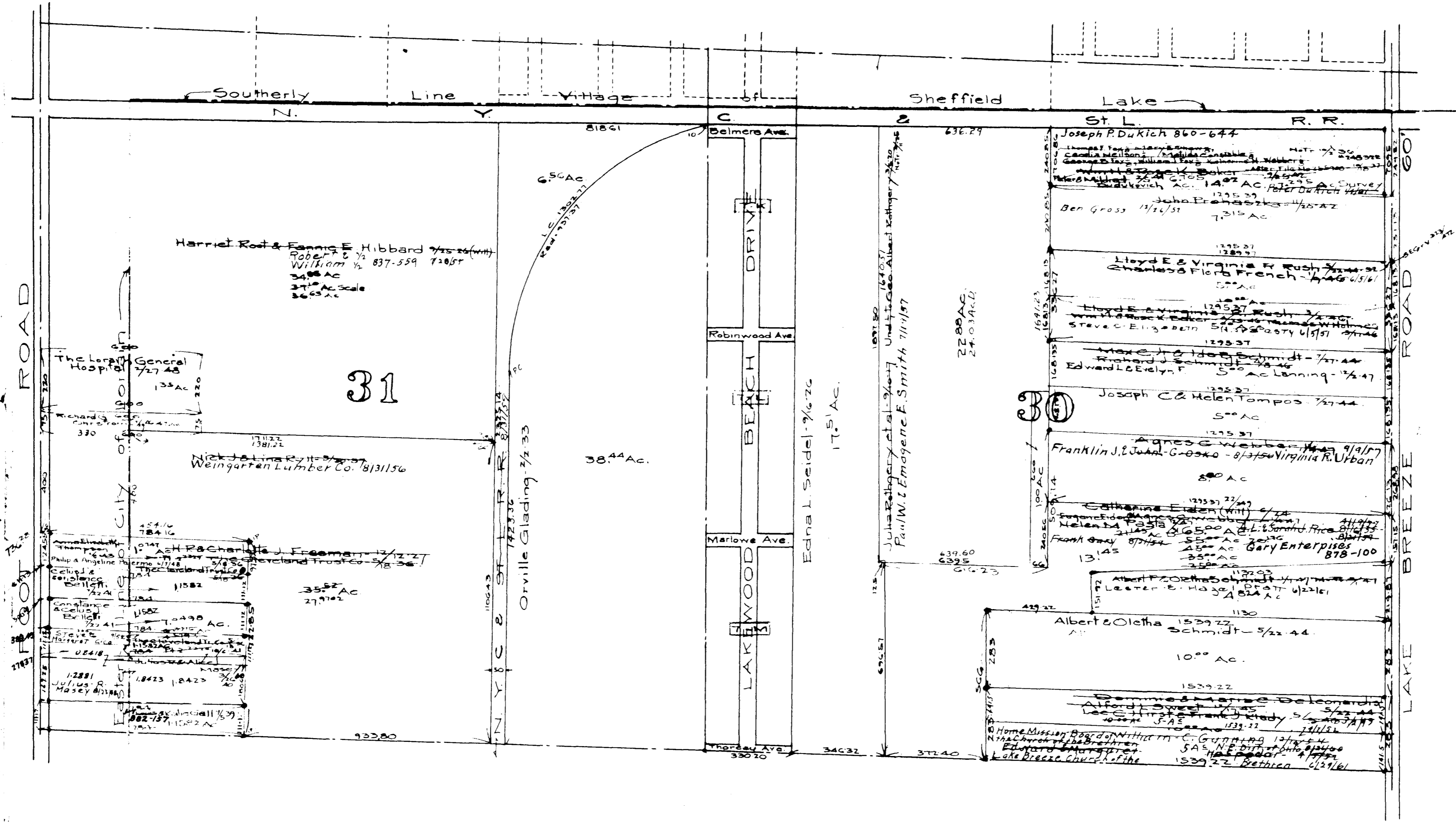

COPYRIGHT 1962
 U.S. CODE, TITLE 17
 LORAIN COUNTY, OHIO
 Reproduced by,
 Allied Microfilm Corp.
 Akron, Ohio

SHEFFIELD
 VILLAGE

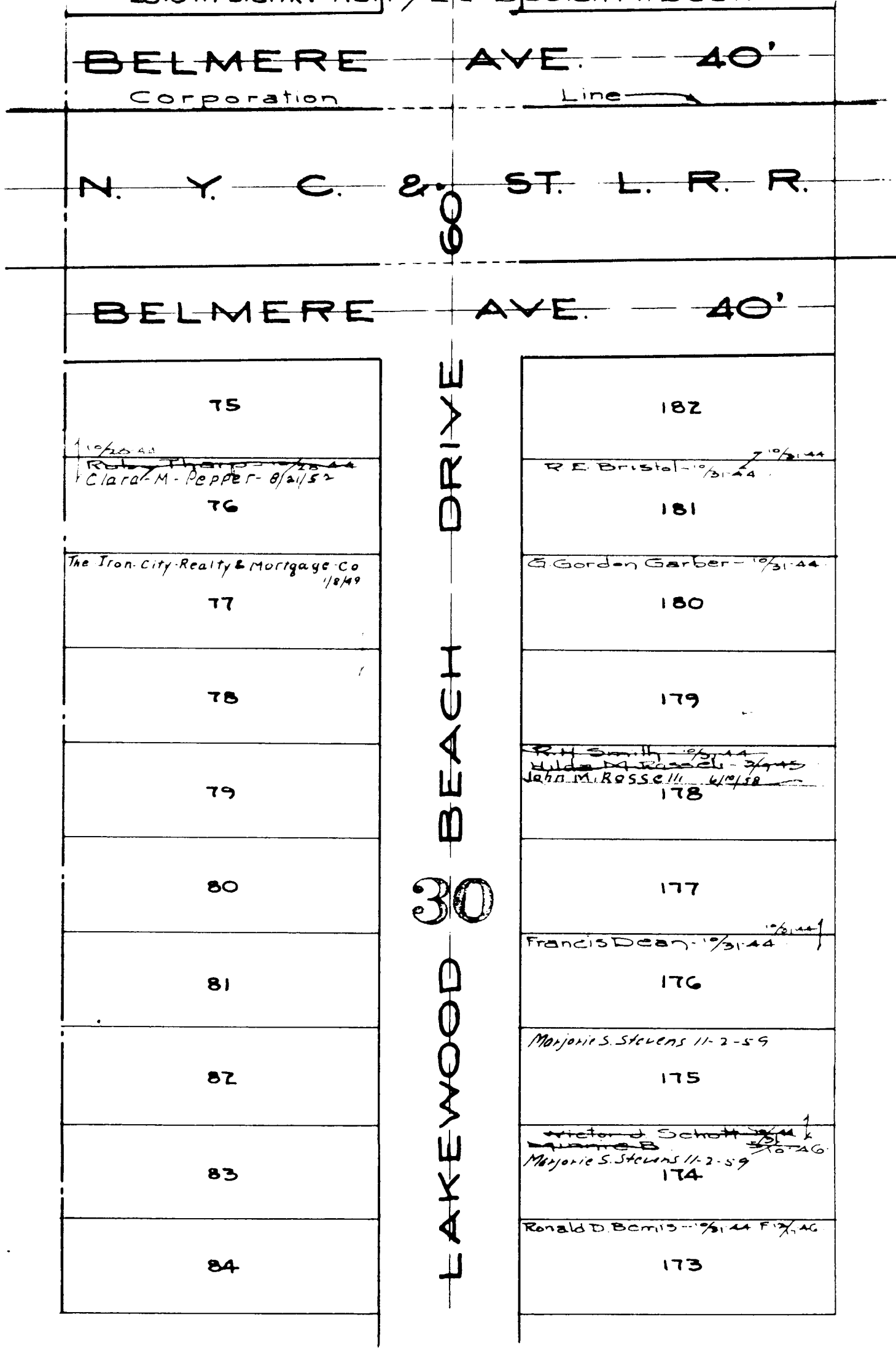

COPYRIGHT 1962
 U.S. CODE, TITLE 17
 LORAIN COUNTY, OHIO
 Reproduced by,
 Allied Microfilm Corp.
 Akron, Ohio

SHEFFIELD
 VILLAGE

132	
85	
86	
George E. Miller 7/20/54 Olive Miller 12/14/54	
87	
Lyn & Harold Austin Austin 11-13-59	
88	
Jerry & Louise M. Redlin 4/1/51	
89	
90	
91	
92	
135	

60' DRIVE

1520	
172	
171	
170	
169	
Ronald D. Bemis 10/11/44	
168	
167	
MaceRay Blitch 10/21/44	
166	
165	
13530	

ROBINWOOD AVE - 50'

93	
94	
95	
96	
97	
98	
99	
100	
101	
102	
103	
104	
105	
Clarence W. Sapp 7/22/54 Joseph C. Zieser 8/20/58	
106	
Mary A. Young 9/10/46	
107	
125	

30' BEACH DRIVE

MaceRay Blitch 10/21/44	
164	
Ronald D. Bemis 10/11/44	
163	
Gilbert J. Green 1/10/49 The Iron City Realty & Mortgage Co. 1/14/48 Andy Cesa 7-8-59	
161	
7-8-59	
160	
7-8-59	
159	
7-8-59	
Andy Cesa 7-8-59	
158	
157	
156	
155	
154	
153	
152	
John C. Rossell 1/10/50	
151	
150	
13530	

SHEFFIELD VILLAGE

COPYRIGHT 1962
U.S. CODE, TITLE 17
LORAIN COUNTY, OHIO
Reproduced by,
Allied Microfilm Corp.
Akron, Ohio

Lakewood Beach subd Vol. 10 Pg 29.
Lots in blank: Harry E. & Beulah R. Duer

Mary A King - 3/1/23 108	60'	W H Smith - 12/25/44 149
Norma Berger - 1/2/33 109	DRIVE	John M Rossell - 6/14/58 148
Lillian H Berger - 1/27/23 110		W H Smith - 1/2/46 Iron City Realty Mortgage Co Andy Cesa 7-8-59 147
135	MARLOWE AVE. 50'	13520
Iron City Realty Mortgage Co Andy Cesa 7-8-59 111	30	W H Smith - 12/25/44 Iron City Realty Mortgage Co Andy Cesa 7-8-59 146
Louis M & Elizabeth Ann Carek - 5/10/57 112		G Harold Harding - 7/22/29 145
S J Howard - 11/8/27 113	BEACH	John & Stella Lesko - 8/20-3/16 144
Pauline Flanders - 1/10/57 114		W H Smith - 1/2/46 Iron City Realty Mortgage Co Andy Cesa 7-8-59 143
C J Drawing - 1/16/27 115	LAKELWOOD	Catherine Schroeder - 7/6/23 Alex S Rubin - 2/2/58 142
Michael Malina - 9/18/53 116		Louis M & Elizabeth Ann Carek - 141 5/10/57
Robert Bedford - 7/22/23 117	N	Emme Roberts - 6/1/59 Evelyn Le Vere - 8/4/55 140
Robert L Bedford - 7/1/23 Charlotte R Kovach - 3/14/27 118		Iron City Realty Mortgage Co Andy Cesa 7-8-59 139
Fabian & Margareta Hafner - 7/2/53 119	E	138
Elsie M Holter - 5/1/27 Emma Finley - 6-10-59 120		7-8-59 2 137
Clarence W Sapp - 7/1/25 Joseph Zieba - 8/20/58 121	S	7-8-59 2 136
W H Smith - 1/2/46 Andy Cesa 7-8-59 122		7-8-59 2 135
Louis & John Volkman - 9/19/29 123	W	7-8-59 2 134
Clarence W Sapp - 7/1/25 124		7-8-59 2 133
125	E	7-8-59 2 132
126		131
John & Mary Marlonchik - 8/1/50 127	S	Clarence W Sapp - 7/1/25 John & Mary Marlonchik - 8/1/50 130
128		W H Smith - 1/2/46 Iron City Realty Mortgage Co Andy Cesa 7-8-59 129
132	THOREAU AVE. 30'	13220

COPYRIGHT 1962
U.S. CODE, TITLE 17
LORAIN COUNTY, OHIO
Reproduced by,
Allied Microfilm Corp.
Akron, Ohio

SHEFFIELD
VILLAGE

Lakewood Beach Subn Vol. 10 Pg. 29.
Lots in blank: Harry E. & Beulah R. Duer.

(15)

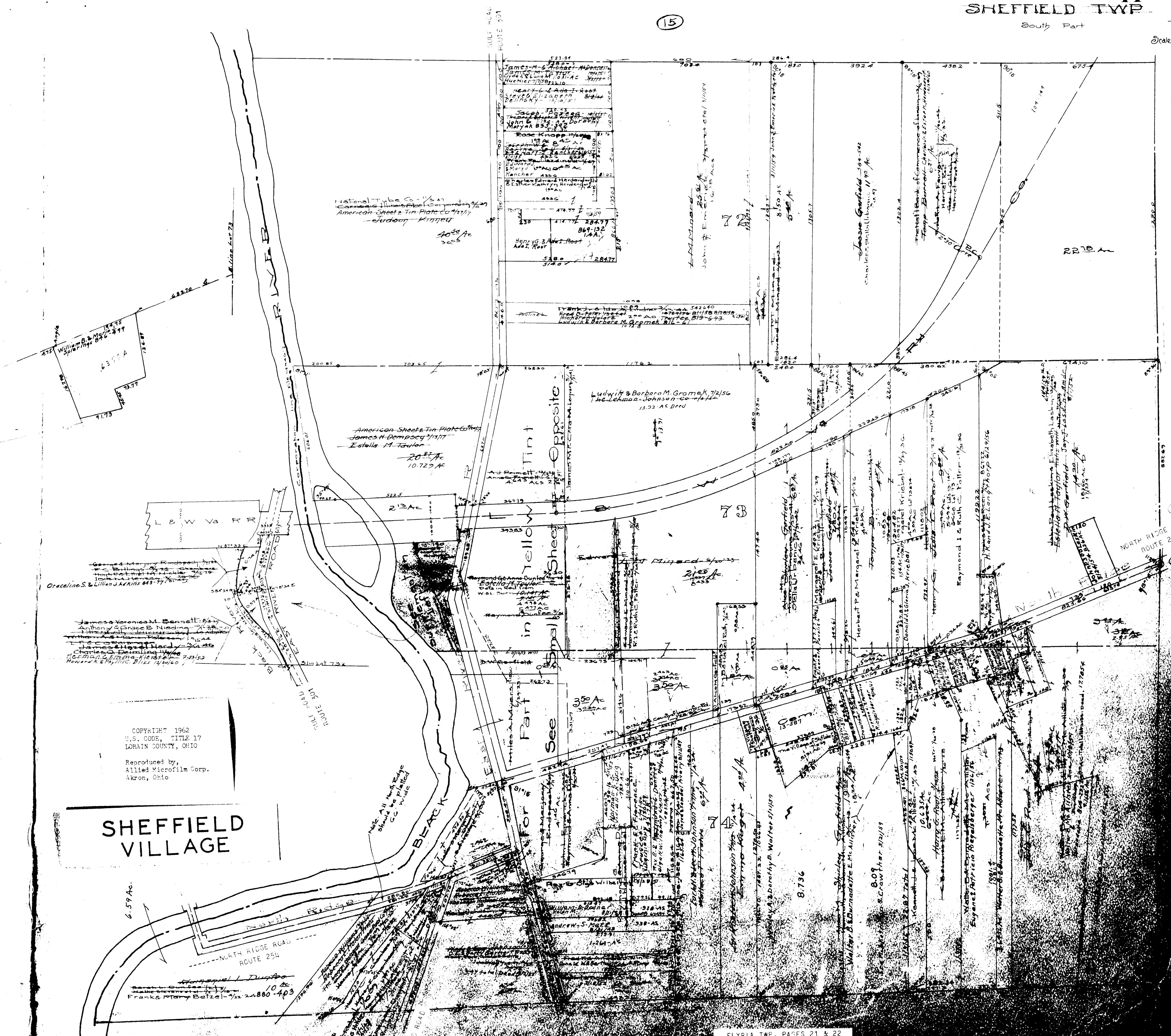

COPYRIGHT 1962
U.S. CODE, TITLE 17
LORAIN COUNTY, OHIO

Reproduced by,
Allied Microfilm Corp.
Akron, Ohio

SHEFFIELD VILLAGE

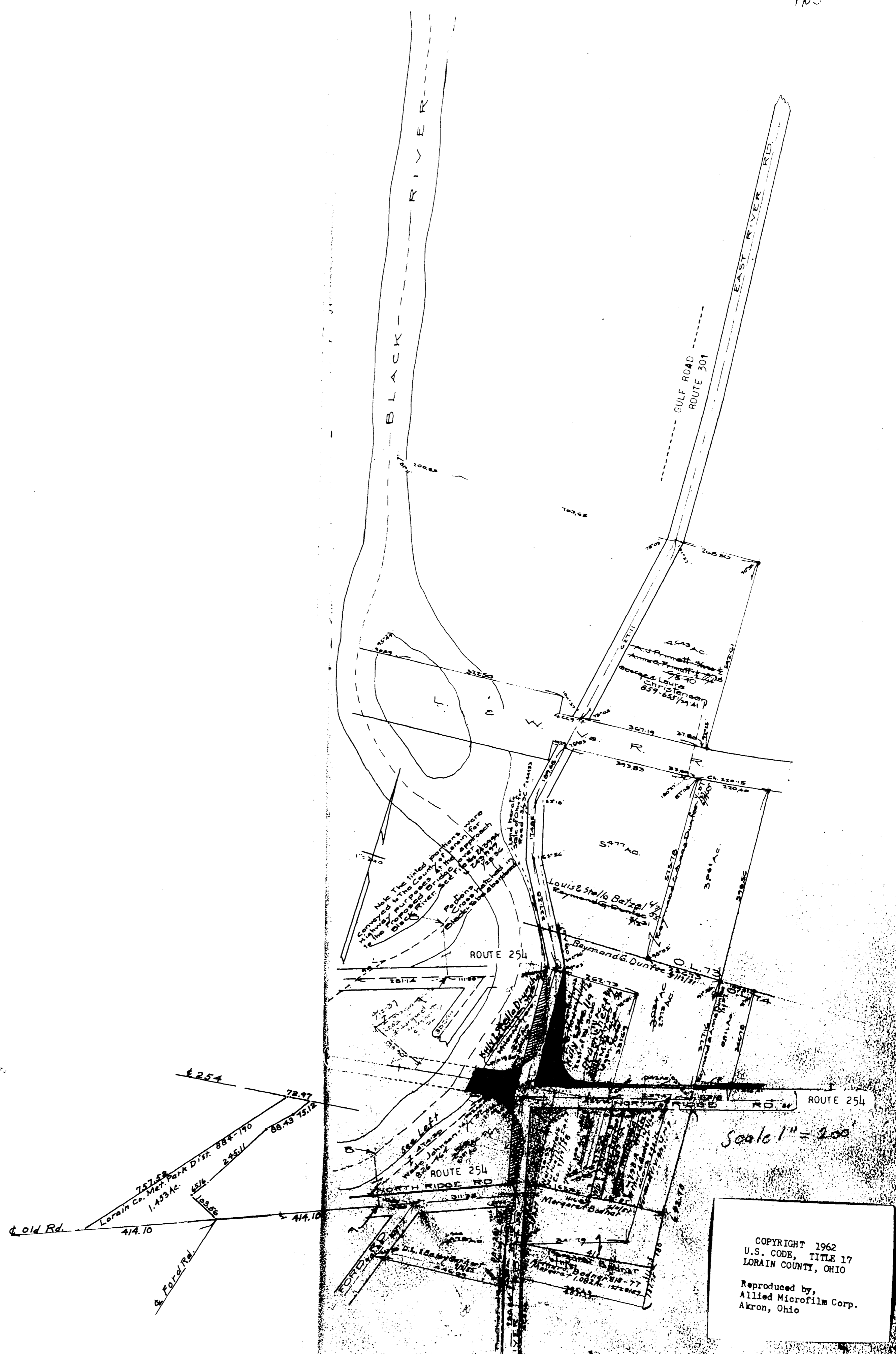

Scale 1" = 200'

COPYRIGHT 1962
 U.S. CODE, TITLE 17
 LORAIN COUNTY, OHIO
 Reproduced by,
 Allied Microfilm Corp.
 Akron, Ohio

**SHEFFIELD
 VILLAGE**

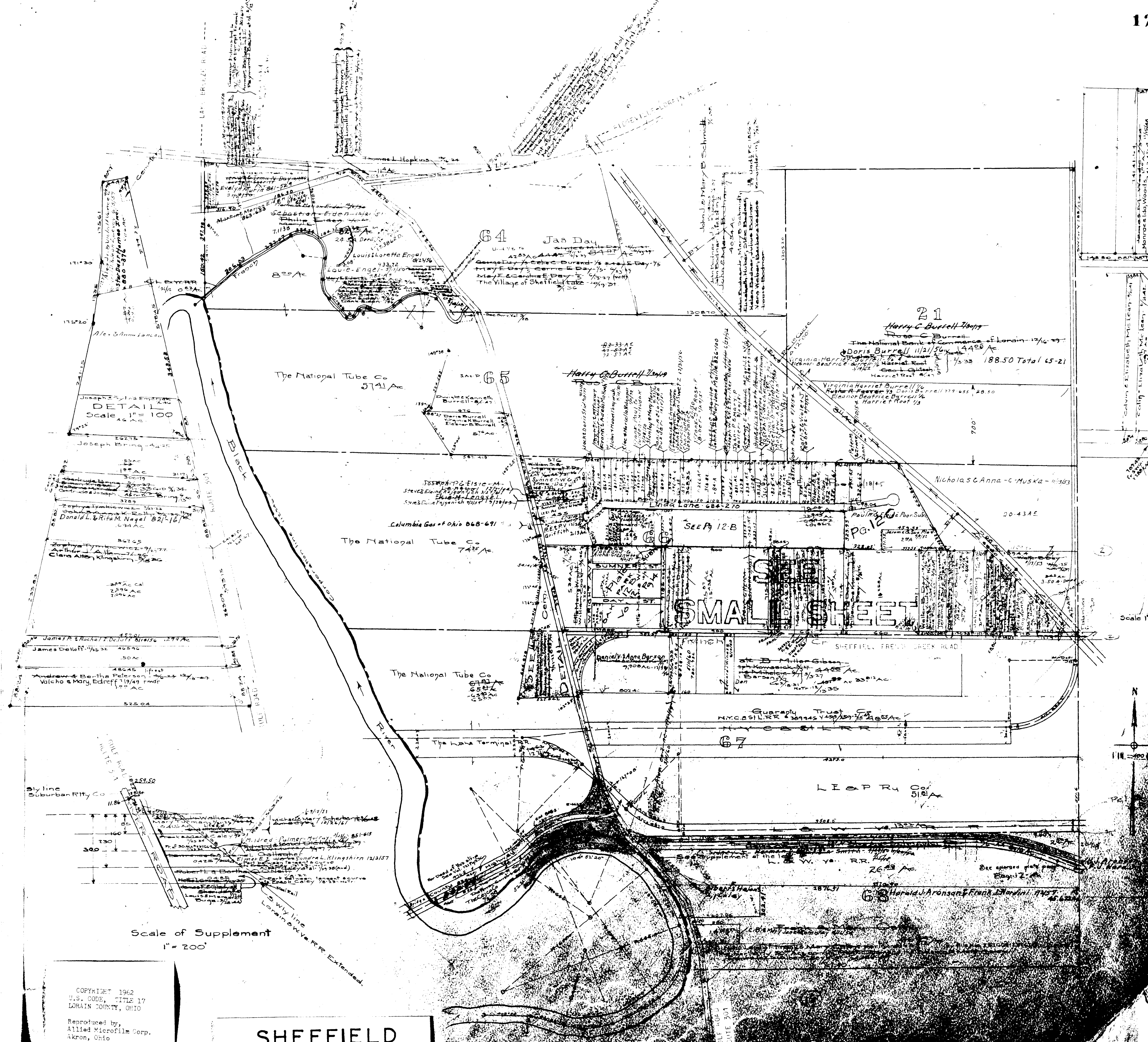

DETAIL
Scale 1" = 100'

Scale of Supplement
1" = 200'

Scale 1" = 200'

COPYRIGHT 1962
U.S. CODE, TITLE 17
LORAIN COUNTY, OHIO

Reproduced by
Allied Microfilm Corp.
Akron, Ohio

SHEFFIELD VILLAGE

4 East River Rd. GULF ROAD ROUTE 301

East Line of Oak Park Sub'n. Vol. 12 Pg. 14
Emil Jr., Olga & Natalie 7/20/55 5435 Ac

Sheffield French Creek Road

SHEFFIELD VILLAGE

COPYRIGHT 1962
U.S. CODE, TITLE 17
LORAIN COUNTY, OHIO
Reproduced by,
Allied Microfilm Corp.
Akron, Ohio

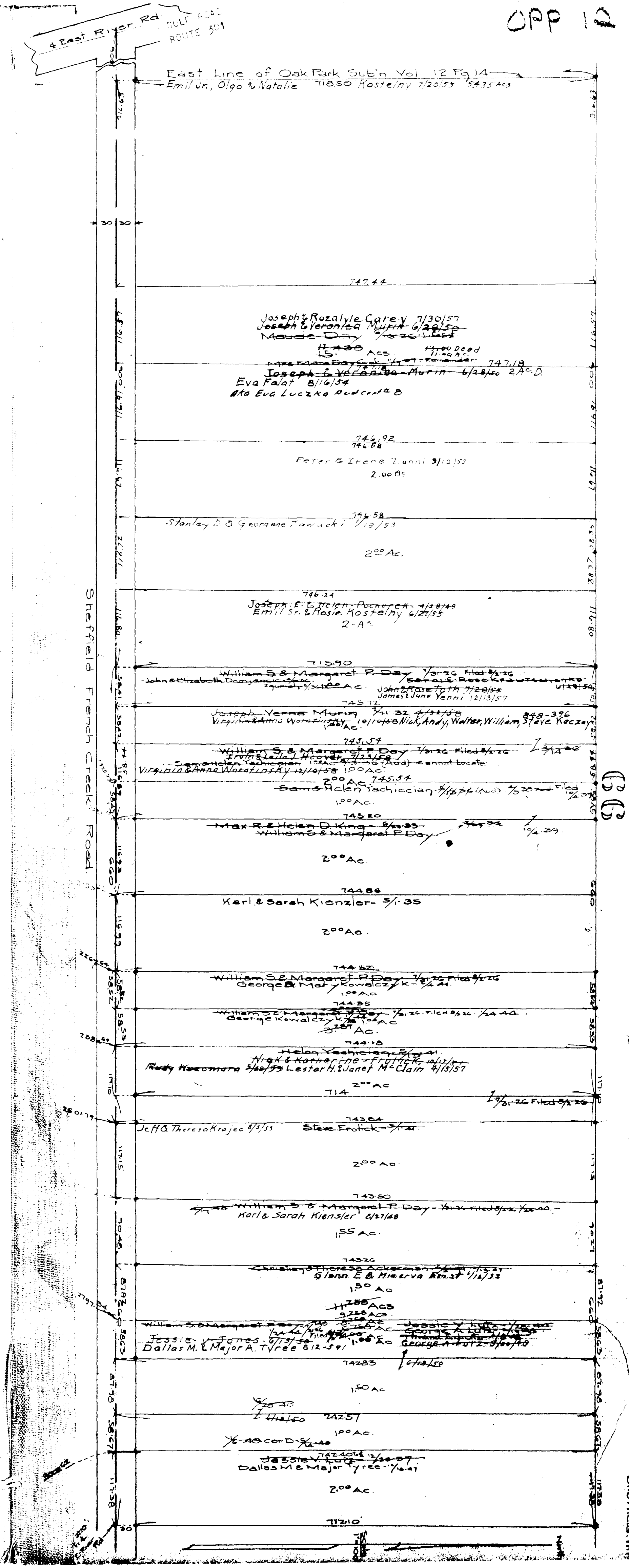

(B) (D)

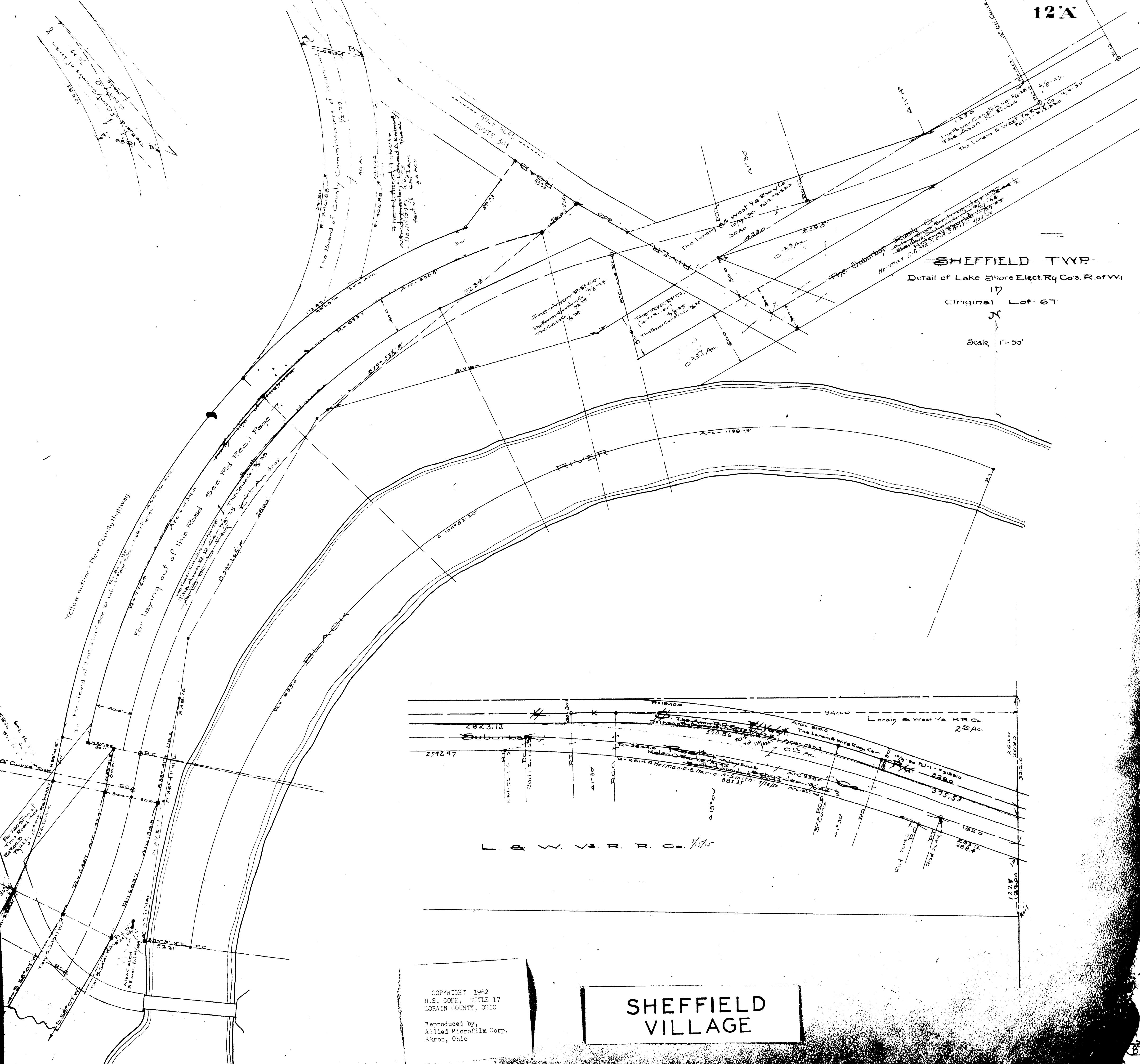

SHEFFIELD TWP
 Detail of Lake Shore Elect Ry Cos. R. of W.
 17
 Original Lot 67
 N
 Scale 1" = 50'

COPYRIGHT 1962
 U.S. CODE, TITLE 17
 LORAIN COUNTY, OHIO
 Reproduced by,
 Allied Microfilm Corp.
 Akron, Ohio

**SHEFFIELD
 VILLAGE**

COPYRIGHT 1962
U.S. CODE, TITLE 17
LORAIN COUNTY, OHIO
Reproduced by,
Allied Microfilm Corp.
Akron, Ohio

SHEFFIELD VILLAGE

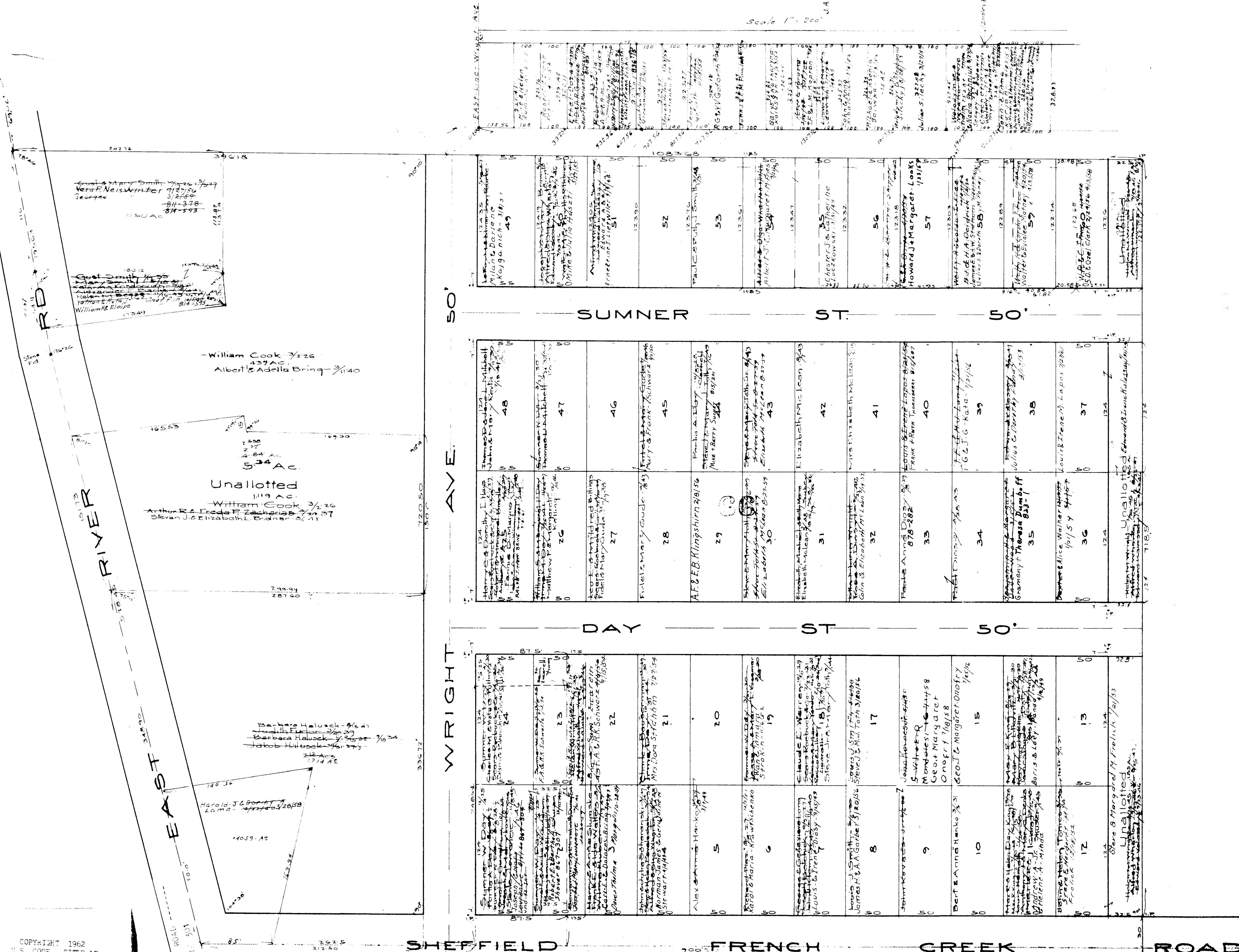

Scale 1" = 200'

50

839

16

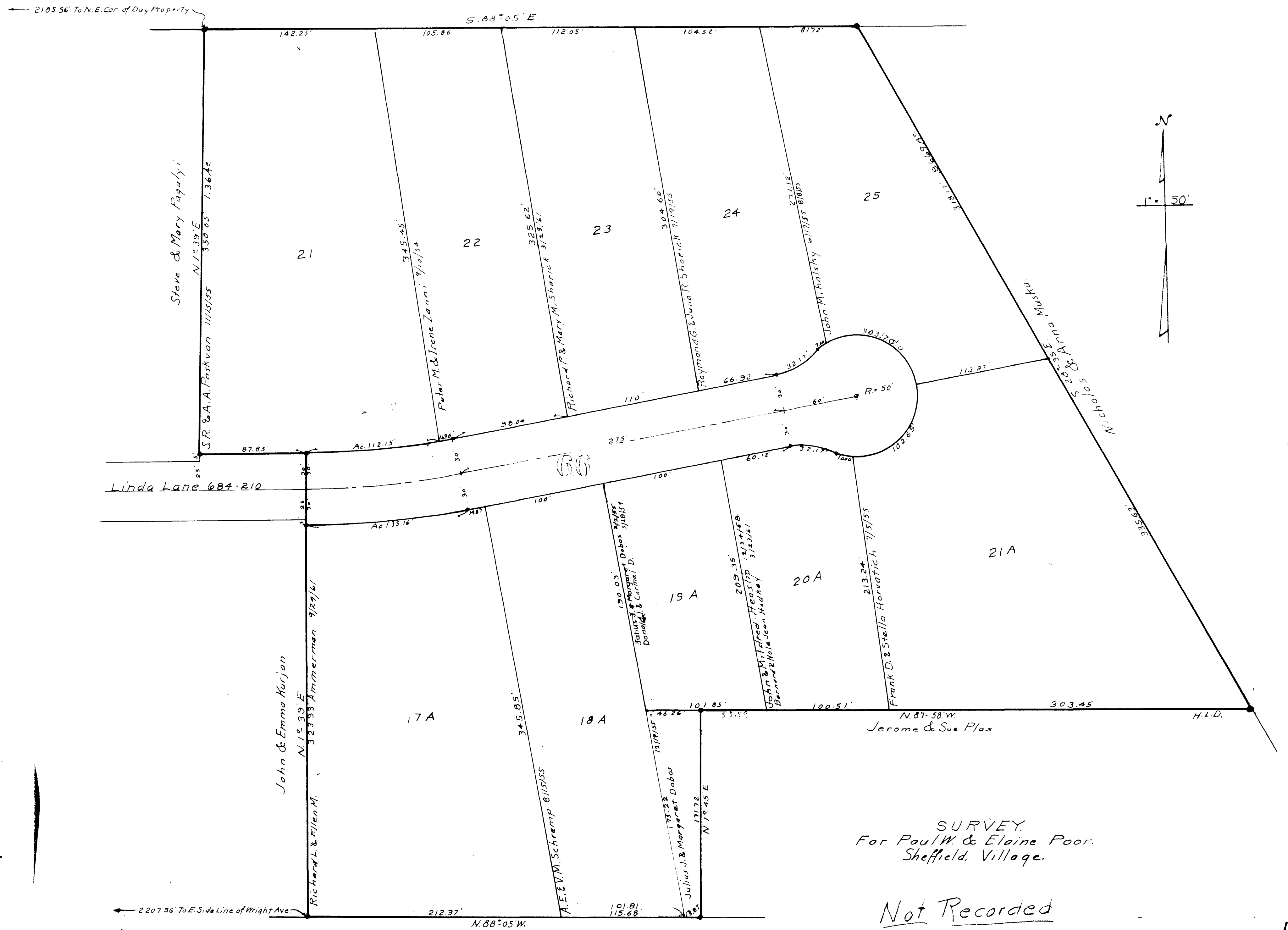

COPYRIGHT 1962
U.S. CODE, TITLE 17
LORAIN COUNTY, OHIO
Reproduced by,
Allied Microfilm Corp.
Akron, Ohio

SURVEY
For Paul W. & Elaine Poor.
Sheffield Village.

Not Recorded

SHEFFIELD
VILLAGE

ROOT ROAD

SHEFFIELD TWP
Ceyler Part

LAKE BREEZE ROAD

--RIDGEVILLE-LORAIN ROAD--

Emil, Joseph, Lawrence Ganobesik
Frank Gann, Anne Ganobesik, Kate
Ganobesik, George Ganobesik,
Alvina Ganobesik, 1924-25
Balthasar Zoutra 19 840-2750

Lorain City Plats

Note: Killar land of The Sheffield Land & Imp. Co.

Nicholas Buggart
10.02 Ac

SHEFFIELD VILLAGE

COPYRIGHT 1962
U.S. CODE, TITLE 17
LORAIN COUNTY, OHIO
Reproduced by,
Allied Microfilm Corp.
Akron, Ohio



SHEFFIELD TWP

Center Part.

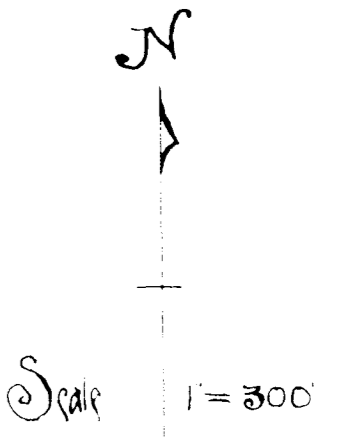
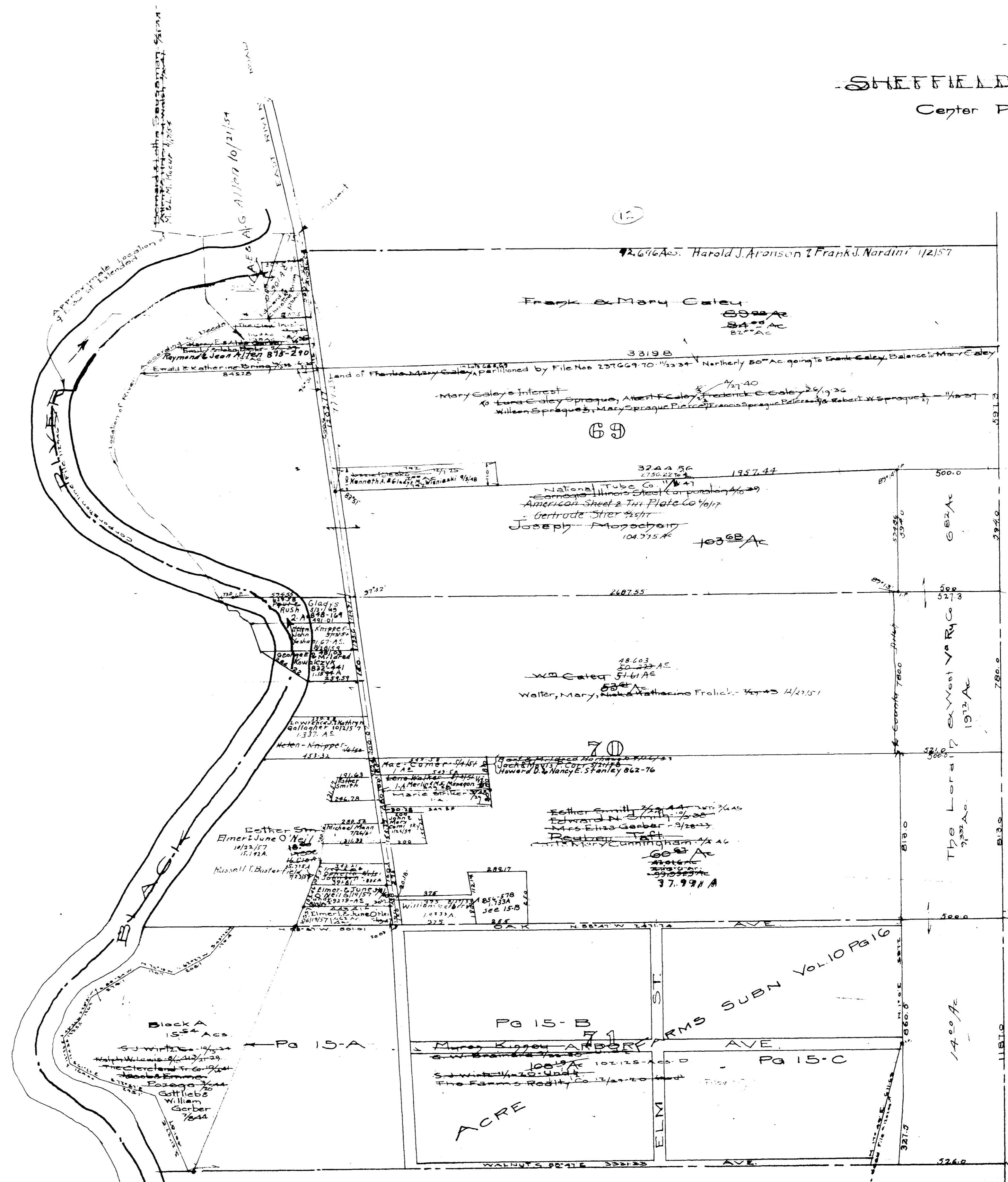

SHEFFIELD VILLAGE

COPYRIGHT 1962
 U.S. CODE, TITLE 17
 LORAIN COUNTY, OHIO

Reproduced by,
 Allied Microfilm Corp.
 Akron, Ohio

EAST RIVER ROAD
 GULF ROAD
 ROUTE 541

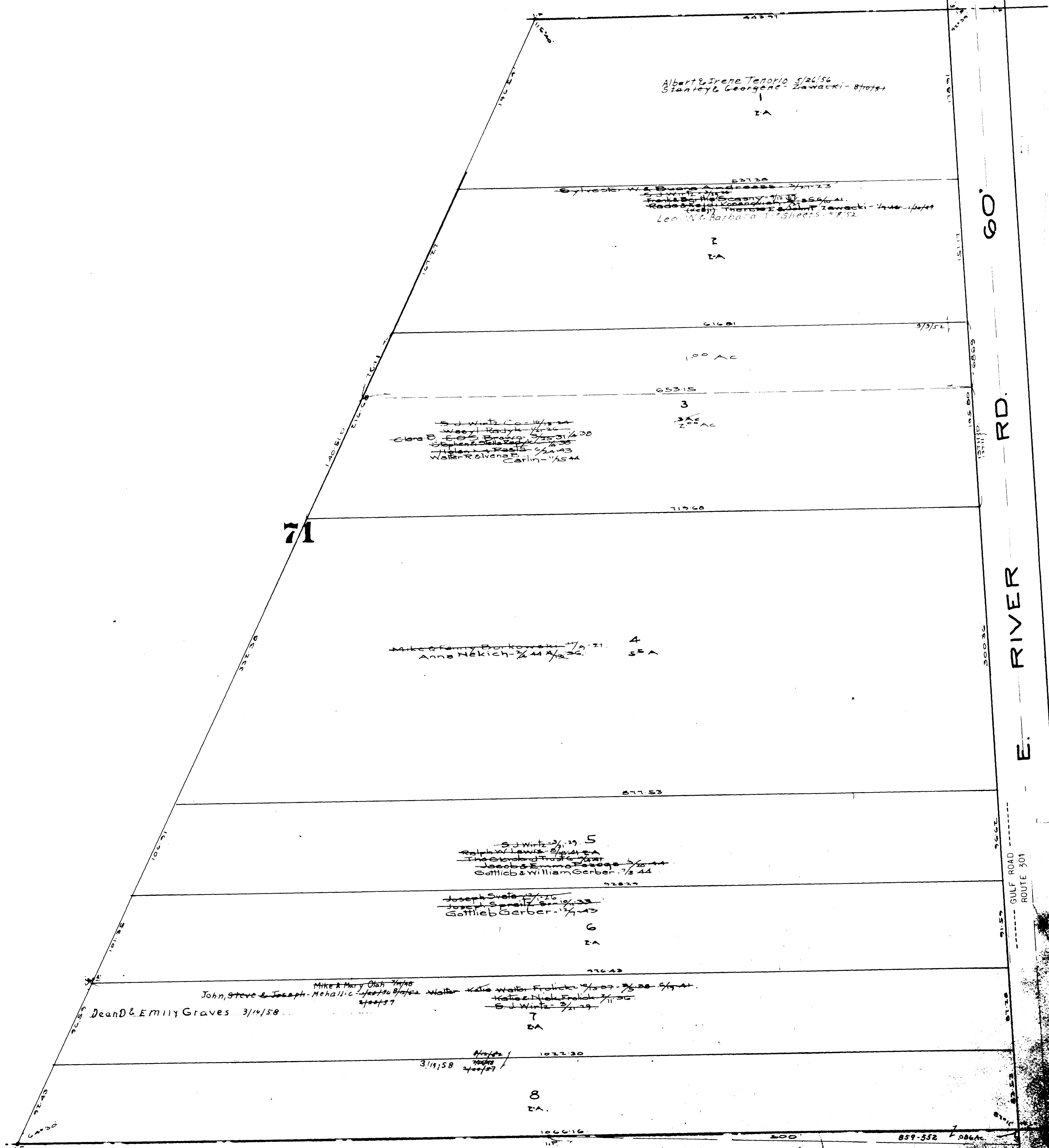

COPYRIGHT 1962
 U.S. CODE, TITLE 17
 LORAIN COUNTY, OHIO
 Reproduced by,
 Allied Microfilm Corp.
 Akron, Ohio

SHEFFIELD
 VILLAGE

Acres Farms Division Vol. 10 Pg. 16
 Lots in blank: The Farms Realty Co.
 S.J. Wirtz, Co. 7/22/54

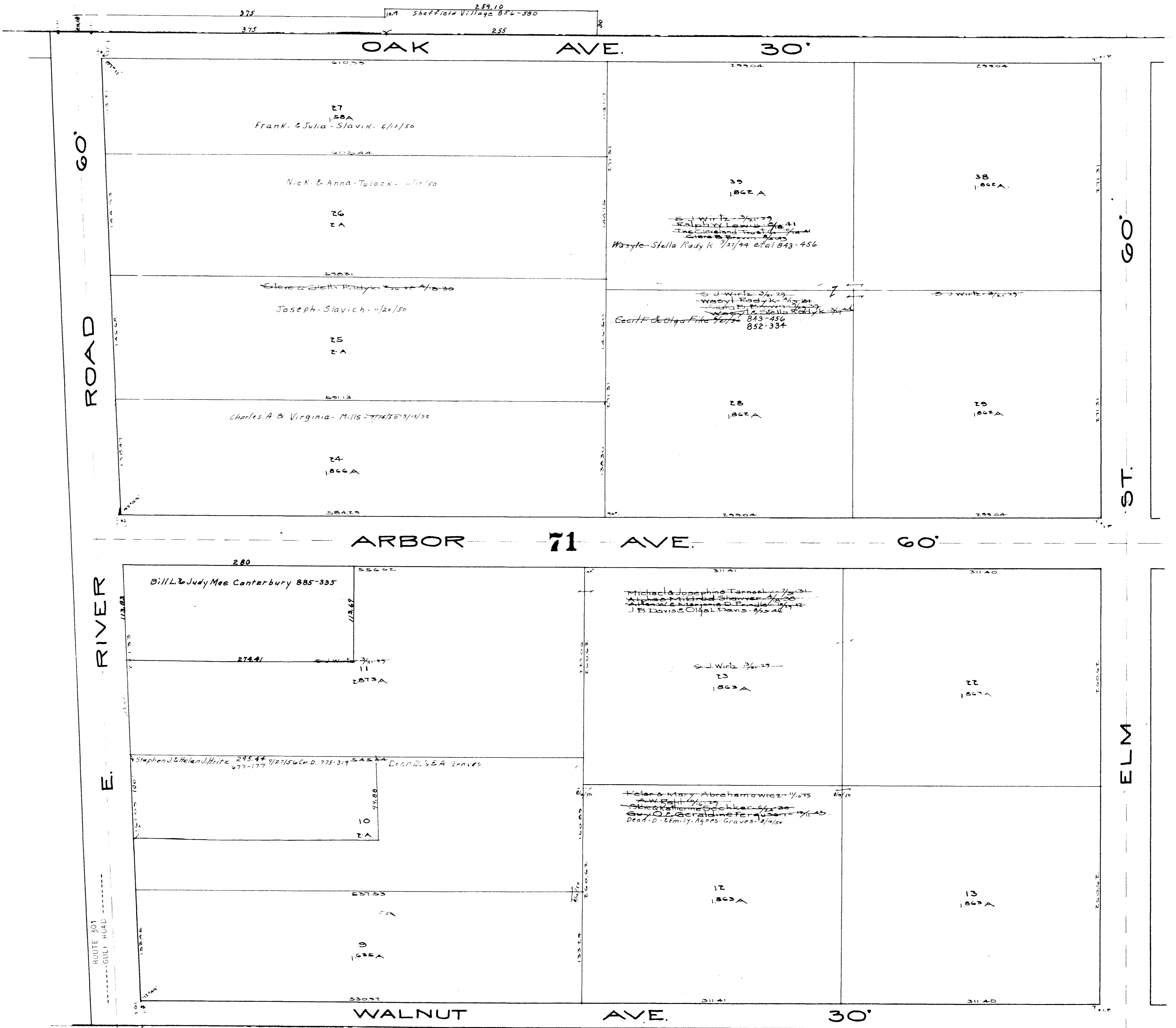

COPYRIGHT 1962
 U.S. CODE, TITLE 17
 LORAIN COUNTY, OHIO
 Reproduced by,
 Allied Microfilm Corp.
 Akron, Ohio

**SHEFFIELD
 VILLAGE**

Acres Farms Division Vol 10 Pg 16
 Lots in blank: The Farms Realty Co.
 S. J. Wirtz Co. - 1/15/24

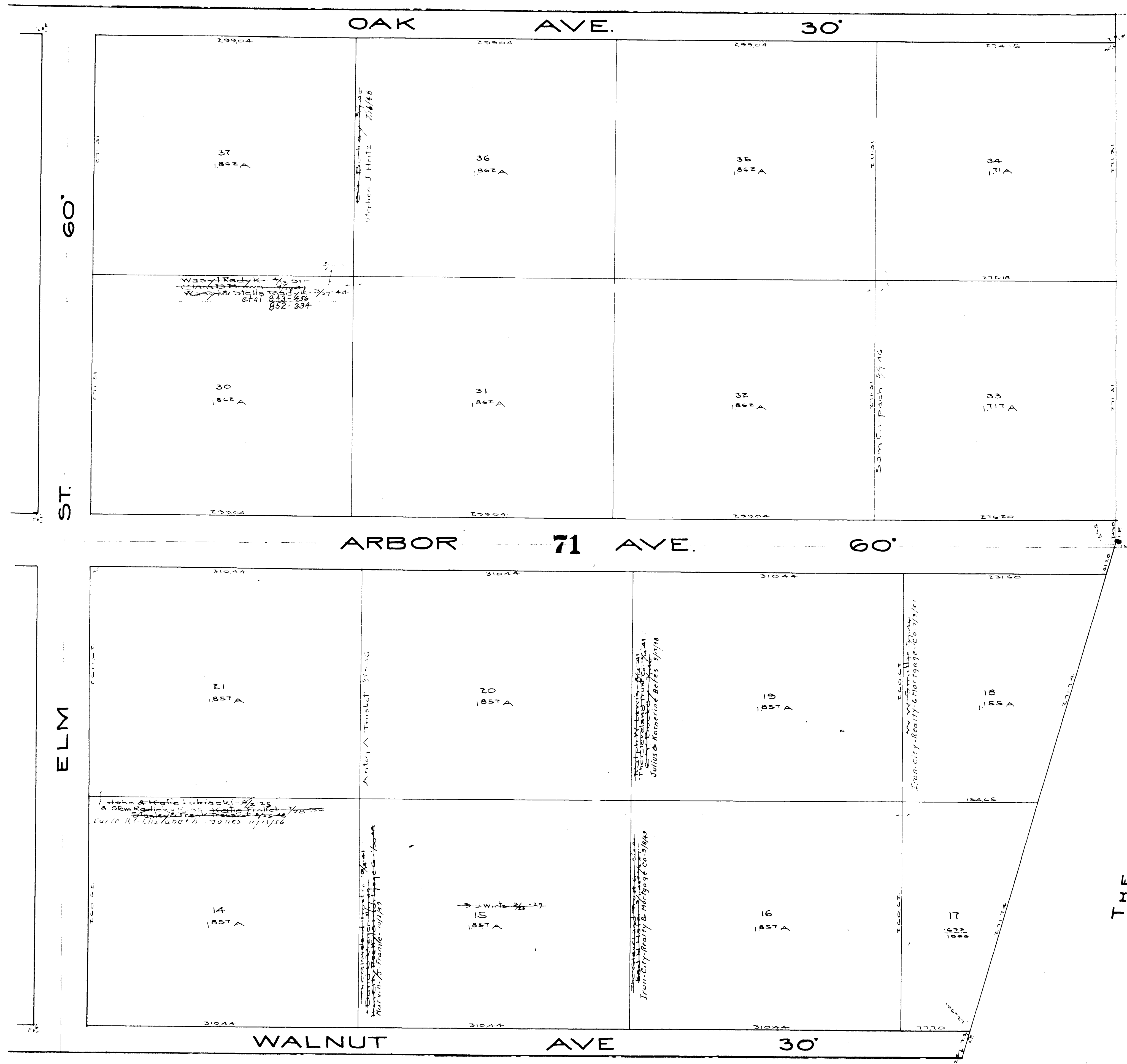

COPYRIGHT 1962
 U.S. CODE, TITLE 17
 LORAIN COUNTY, OHIO
 Reproduced by,
 Allied Microfilm Corp.
 Akron, Ohio

**SHEFFIELD
 VILLAGE**

Acre Farms Division Vol. 10 Pg 16
 Lots in blank The Farms Realty Co.
 The Cleveland Trust Co. 1/4-41