

SHEFFIELD TWP
North Part
Scale 1"=200'

COPYRIGHT 1962
U.S. CODE, TITLE 17
LOHAIN COUNTY, OHIO
Reproduced by,
Allied Microfilm Corp.
Akron, Ohio

SHEFFIELD LAKE
VILLAGE

SHEFFIELD LAKE VILLAGE

COPYRIGHT 1962
U.S. GOVERNMENT, TITLE 17
LOHAIN COUNTY, OHIO

Reproduced by,
Allied Microfilm Corp.
Akron, Ohio

CLEVELAND BEACH ALLT Vol 9 Pg 30
BLOCK A

ERIE

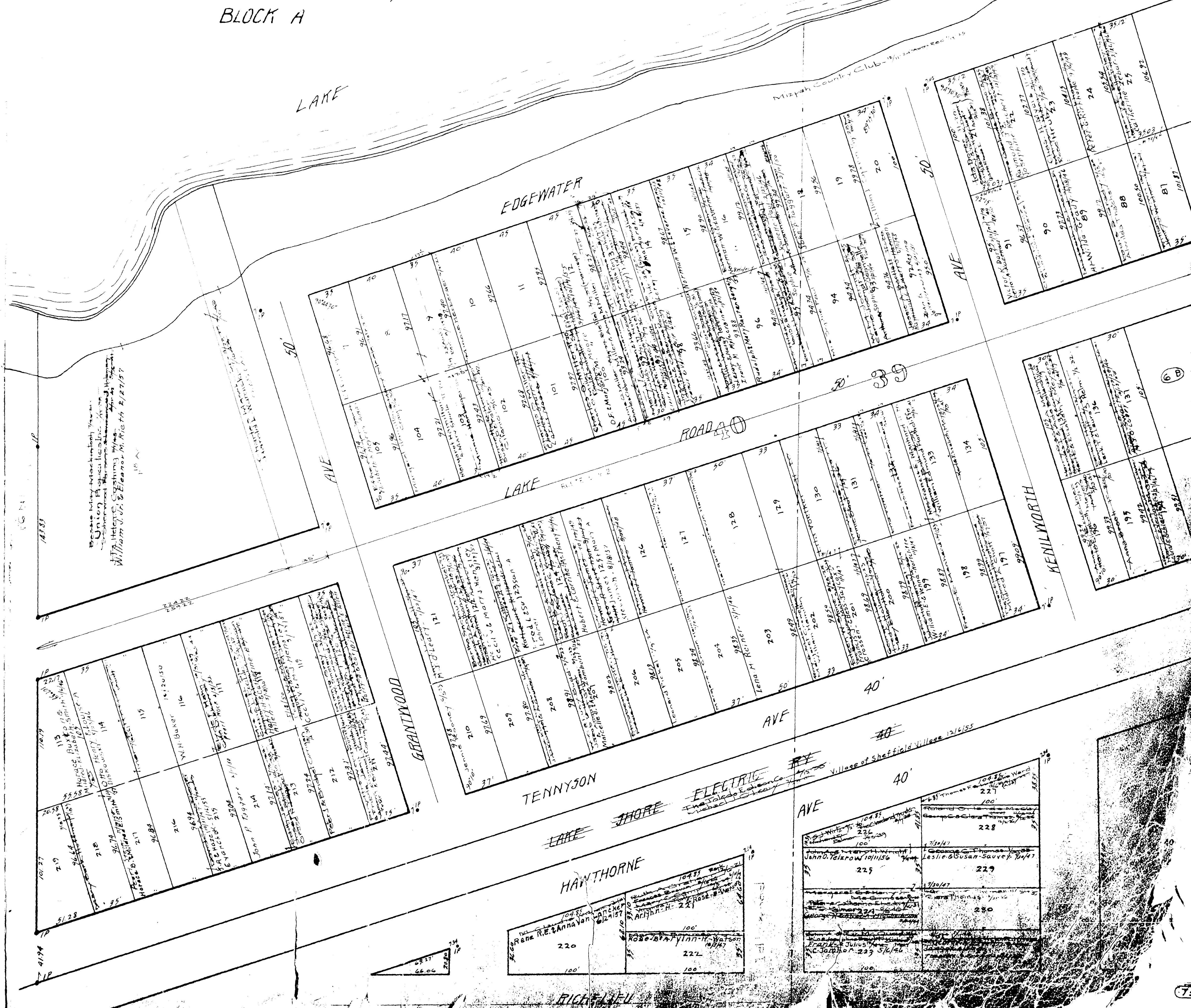

William V. G. & Eleanor M. Wright 8/27/57

LAKE

EDGEWATER

LAKE

TENNYSON

HAWTHORNE

GRANTWOOD

KENILWORTH

AVE

AVE

ROAD

ELECTRIC

Village of Sheffield Village 12/6/55

RICHFIELD

G.B

G-B

ERIE

LAKE

EDGEWATER

Mispah Country Club - 1/2 1/4 (Ac)

50 AVE

ROAD

LAKE

ROUTE 6 & 2

JUNICE

AVE

TENNYSON

39

CLEVELAND BEACH
BLOCK A

SHEFFIELD LAKE VILLAGE

COPYRIGHT 1962
U.S. CODE, TITLE 17
LORAIN COUNTY, OHIO

Reproduced by,
Allied Microfilm Corp.
Akron, Ohio



39

40

AVE

TENNYSON

LAKE

SHORE

ELECTRIC

The Toledo Edison Co. Akron, Ohio

AVE

HAWTHORNE

VACATED 762-630

471.83

KENILWORTH AVE 50'

194.10

232

Rencie G. Miller 8/1/23
Mary Moore 7/1/22 8/1/45
Sheffield Lake Village Board of Education

430.0'

50'

AVE

PARADISE

RICHELIEU

AVE

50'

104.85 Emily F. ... August F. ... Starpell 241	104.85 Anthony F. ... 100 244
100 John E. ... August F. ... Starpell 241	104.85 August J. ... August J. ... 245
240	104.85 The ... Anna-Annen 246 3/1/57
239	104.85 Anna E. ... 247
238	104.85 248
237	104.85 249
236	104.85 250
235	104.85 251
234	104.85 252
233	104.85 253
100	100

50'

AVE

JUNJET

104.85 James E. ... Donald ...	104.85 Herbert Frank ... Elizabeth M. Love 12/1/48
100 G. Gordon ...	100 Elizabeth Love 1/1/48
263	128.34 John C. ...
262	128.01 John C. ...
261	127.35 Elizabeth ...
260	127.02 Rafael & Victoria ...
259	126.69 Rafael & Victoria ...
258	126.36 Mary ...
257	126.03 May St. John ...
256	125.70 Charles ...
255	125.37 Charles ...
254	125.04 Raymond ...
100	124.71 John ...

SHEFFIELD LAKE VILLAGE

COPYRIGHT 1962
U.S. CODE, TITLE 17
LORAIN COUNTY, OHIO
Reproduced by,
Allied Microfilm Corp.
Akron, Ohio

CLEVELAND BEACH ALLIANCE
BLOCK A

COPYRIGHT 1962
U.S. CODE, TITLE 17
LORAIN COUNTY, OHIO
Reproduced by
Allied Microfilm Corp.
Akron, OHIO

SHEFFIELD LAKE VILLAGE

CLEVELAND BEACH ALLT VOL 9 Pg 30

104.85 100' Albert H. G. 3/18/37 Cela Masch 2/29 Cela Masch 3/9 A. H. G. 3/18/37 Cela Masch 2/29 Cela Masch 3/9 John D. 89 Joseph & Gertrude E. Engert 90 Catherine A. Spaulding Stephanie J. Madach 1/18/36 Lillian Nedorost 1/19/46 Gust Z. Stern 9/4/31 Gladys Eloise Stern 3/2/31 Clarence E. & Mildred M. Hambley 1/23/47 Pauline Louise Pauda 8/2/40 Clarence & Mildred Hambley 2/23/47 Ruby Adams 2/19/47 May R. Kernan 3/1/21 Rose A. Kernan 3/1/21 Marion E. Kehres 9/19/43 Ray A. Ewers 12/20/46 James Clarence Huebner Melvin Mansfield 12/20/31 Charles Francis Schirmer J.J. Ewers 3/19/46 Ethel Marie Schirmer 1/2/28
--

100' Helen M. Brown 1/30/48 2 35 29 28 31 32 58 57 Wm A. & Jean M. Miller 1/24/48 61 62 Marie Schadden 5/23/37 Mary M. Lautenschlager 10/24/7 118 117 Minnie B. Schott 1/12/46 121 122 Jack & Agnes Schroeder 3/29/40 148 147 151 152 Ruby Adams 2/19/47 178 177 Perry & Angelena Tatonet 8/24/46 181 182 Ninetta Giacomuzzi 8/1/40 208 207 211 212 Sam & Rosario Dangelo 8/1/44 241 242 Mrs. Blanche Huebner 9/4/18 248 247 271 272 298 297 Mrs. Blanche Huebner 9/4/18 301 302 Miss W. H. Reed 8/22/32 328 327 331 332 358 357 James Clarence Huebner 5/30 361 362 388 387 391 382
--

100' John H. & Cora E. Dreyer 1/29/31 4 35 Thomas F. Brew 1/24/23 33 34 56 55 63 64 86 85 Florence E. & Arthur Xavier 3/2/23 93 94 George & Ethel Schrieffer 116 115 123 124 146 145 153 154 174 175 184 206 205 213 214 Julia Stuprich 2/1/43 236 235 243 244 John W. & Dawn J. Patterson 9/14/46 273 274 296 295 Camelia L. Jansen 1/1/45 303 304 Clarence G. P. H. Thew 4/12/37 324 325 354 363 364 384 385

100' John H. & Cora E. Dreyer 1/29/31 4 35 26 24 35 34 54 53 65 66 84 83 95 94 114 113 125 126 144 143 155 156 174 175 185 186 204 203 215 216 233 245 244 264 263 275 276 293 292 305 306 323 324 335 334 354 353 366 365 384 385

COPYRIGHT 1942
E. J. GARDNER, TITLE 17
LOHAIN COUNTY, OHIO
Reproduced by
Allied Photofilm Corp.
Akron, Ohio

SHEFFIELD LAKE
VILLAGE

KENILWORTH AVE

Edward Stark 100 Mary Stark 8/24/31	Sylvia Stark 100 Nazel Stark 9/21/31
23	22
Mrs. Ed Stark 1/1/48	
37	38
Mrs. L. A. Miller 1/1/41	Albert W. Egan 1/1/41
52	51
Alfred W. & Violet R. Her 1/1/44	
69	68
82	81
91	98
112	111
121	128
142	141
151	158
172	
181	188
202	201
211	218
231	231
241	248
262	261
277	278
292	291
307	308
322	321
337	338
352	351
367	368
382	381
397	398

50' 39' 50' 50'

10	11
21	20
39	
50	49
69	70
80	79
100	
110	
129	130
140	141
155	160
170	169
189	190
200	199
219	220
230	229
249	250
279	280
289	
309	310
320	319
339	340
350	
369	370
380	379
399	400

BLOCK B

PARADENA

18	18
41	
48	41
71	72
78	71
101	102
108	107
131	132
138	137
168	
191	192
198	197
221	222
228	227
251	252
258	257
281	282
288	287
311	312
318	317
341	342
348	347
371	372
378	377

TUNNET

6E 74.24 6E

17	18
43	44
46	45
73	74
76	75
103	104
106	105
133	134
136	135
163	164
166	165
194	194
196	197
223	224
225	226
254	254
256	255
283	284
286	285
313	314
343	344
346	345
373	374
376	375

SHEFFIELD LAKE VILLAGE

CLEVELAND BEACH ALLT. VOL 9 P. 30

COPYRIGHT 1962
U.S. CODE, TITLE 17
LORAIN COUNTY, OHIO
Reproduced by,
Allied Microfilm Corp.
Akron, Ohio

100	35
101	36
102	37
103	38
104	39
105	40
106	41
107	42
108	43
109	44
110	45
111	46
112	47
113	48
114	49
115	50
116	51
117	52
118	53
119	54
120	55
121	56
122	57
123	58
124	59
125	60
126	61
127	62
128	63
129	64
130	65
131	66
132	67
133	68
134	69
135	70
136	71
137	72
138	73
139	74
140	75
141	76
142	77
143	78
144	79
145	80
146	81
147	82
148	83
149	84
150	85
151	86
152	87
153	88
154	89
155	90
156	91
157	92
158	93
159	94
160	95
161	96
162	97
163	98
164	99
165	100

100	100
101	101
102	102
103	103
104	104
105	105
106	106
107	107
108	108
109	109
110	110
111	111
112	112
113	113
114	114
115	115
116	116
117	117
118	118
119	119
120	120
121	121
122	122
123	123
124	124
125	125
126	126
127	127
128	128
129	129
130	130
131	131
132	132
133	133
134	134
135	135
136	136
137	137
138	138
139	139
140	140
141	141
142	142
143	143
144	144
145	145
146	146
147	147
148	148
149	149
150	150
151	151
152	152
153	153
154	154
155	155
156	156
157	157
158	158
159	159
160	160
161	161
162	162
163	163
164	164
165	165

100	100
101	101
102	102
103	103
104	104
105	105
106	106
107	107
108	108
109	109
110	110
111	111
112	112
113	113
114	114
115	115
116	116
117	117
118	118
119	119
120	120
121	121
122	122
123	123
124	124
125	125
126	126
127	127
128	128
129	129
130	130
131	131
132	132
133	133
134	134
135	135
136	136
137	137
138	138
139	139
140	140
141	141
142	142
143	143
144	144
145	145
146	146
147	147
148	148
149	149
150	150
151	151
152	152
153	153
154	154
155	155
156	156
157	157
158	158
159	159
160	160
161	161
162	162
163	163
164	164
165	165

100	100
101	101
102	102
103	103
104	104
105	105
106	106
107	107
108	108
109	109
110	110
111	111
112	112
113	113
114	114
115	115
116	116
117	117
118	118
119	119
120	120
121	121
122	122
123	123
124	124
125	125
126	126
127	127
128	128
129	129
130	130
131	131
132	132
133	133
134	134
135	135
136	136
137	137
138	138
139	139
140	140
141	141
142	142
143	143
144	144
145	145
146	146
147	147
148	148
149	149
150	150
151	151
152	152
153	153
154	154
155	155
156	156
157	157
158	158
159	159
160	160
161	161
162	162
163	163
164	164
165	165

FRANKLIN

Table of property records on the right side of the page, including lot numbers (e.g., 14, 17, 44, 47, 74, 77, 104, 107, 134, 164, 167, 194, 224, 254, 284, 314, 344, 374) and owner names (e.g., Edward & Louise Parkhauser, Edward & Louise Parkhauser, Edward & Louise Parkhauser).

Table of property records in the middle-right section, including lot numbers (e.g., 18, 43, 48, 73, 78, 108, 133, 163, 168, 193, 223, 253, 283, 313, 343, 373) and owner names (e.g., Ervin McGilvray, Steve & Susie Kriska, Howard & Florence Kratzert).

Block C

Table of property records in the middle-left section, including lot numbers (e.g., 10, 20, 41, 50, 71, 81, 101, 131, 141, 161, 170, 191, 221, 230, 251, 260, 281, 311, 341, 371) and owner names (e.g., Gaetano Armeli Sr., Hazel Thompson, Willard E Fox, Erwin F. Dettling).

Table of property records on the left side of the page, including lot numbers (e.g., 8, 38, 53, 68, 83, 98, 113, 129, 143, 153, 172, 183, 203, 215, 232, 249, 262, 275, 303, 322, 335, 352, 368, 383) and owner names (e.g., August E. Viola Hoffman, John Joseph & Verda Domrowski, Hugh & Betty Lyle, Harry G. Leutenberg).

SHEFFIELD LAKE VILLAGE

COPYRIGHT 1962 U.S. ROADS, TITLES & LORAIN COUNTY, OHIO

Reproduced by Allied Microfilm Corp. Akron, Ohio

FERNDALE AVE 50'

30'00" 100' Helen Eidenber Murray 1/30/26 30' 31 Louis F. & Mary Yanero 8/24/41 30' 32 59 61 90 91 Anna Egan's 11/1/49 120 Fred & Elsie Henk 8/22/25 The Avon Land Co. 1/2/44 Rose Thorswick 1/2/44 121 122 149 151 Ruby E. Edwards 10/1/44 151 Clarence - Montz 10/1/58 180 Angell Thorswick 1/2/48 181 Rose & Angell Thorswick 12/2/48 210 Horace F. Newsted 11/3/48 211 Rose Thorswick 1/2/46 226 Harry McDonald 11/2/46 241 Anna & Frank L. Kuzashnik 11/1/50 Clemens & Agnes A. Kuzashnik 11/1/50 The Alhambra Art Store & Co. 11/1/50 271 Albert H. Marie Keast 11/1/50 300 Jack L. Pearlman 1/20/21 301 Max & Mary Ann 10/1/25 Bernard & Rosemary Berens 10/1/25 330 Joseph H. Miller 11/1/50 Joseph B. Miller 11/1/50 Joseph Marcan 11/1/46 Frank Link Sr. 10/31/46 340 Howard W. Christmas 1/2/43 341 Frank Link Sr. 10/31/46 350 Jack Romanoff 11/2/21 351 Arthur & Gollie 11/2/49 Jacob & M. S. Levin 11/21/51 100'

100'	Mrs. Lois 100'
3	28
32	33
59	58
62	63
89	88
92	93
115	118
122	123
149	148
152	153
178	178
182	183
209	208
212	213
239	238
242	243
269	268
271	273
299	298
302	303
329	328
332	333
358	358
362	363
388	388
392	393
419	418
100'	100'

BLOCK D

100'	100'
27	26
34	35
57	56
64	64
86	86
94	95
117	117
124	125
147	146
154	155
171	171
184	185
207	206
214	215
237	236
267	266
274	275
297	296
304	305
321	324
334	335
357	356
364	365
381	386
394	393
419	418
100'	100'

25	24
37	37
55	54
66	67
85	84
97	97
115	114
126	127
145	144
156	157
175	174
186	187
205	204
216	217
235	234
246	247
265	264
276	277
295	294
306	307
325	324
336	337
356	354
366	367
385	384
396	397
419	418
100'	100'

COPYRIGHT 1962 U.S. CODE, TITLE 17 LORAIN COUNTY, OHIO

SHEFFIELD LAKE VILLAGE

CLEVELAND BEACH ALT. VOL 9 P 9-30

LAKE BREEZE AVE

GRANTWOOD AVE

TOLEWOOD AVE

WENLWORTH AVE

FORESTLAWN

FERNDALE

AVE

50'

SHEFFIELD LAKE VILLAGE

50'

AVE

KENILWORTH

Copyright 1942
L. S. COOK, 1725 17
LORAIN COUNTY, OHIO
Reproduced by
Allied Microfilm Corp.
Akron, Ohio

100 William J. & Natalie Doyle 1/14/40	100 L. J. Ruth 1/14/40
23	22
38	41
53 Ayrum Sperber 3/24	52
68	65
83	82
98	99
113 Frank Link 1/14/40	112
128	129
143	142
158	159
173 Helen Pavlovski 11/30/36	172
188	189
203	202
218	219
233	232
248 L. J. Doyle 1/13/58	249
263	262
278	279
293 D. J. Doran 4/8/53	292
308 James A. G. Fitch 1/14/40	309
323	322
338	339
353	352
368	369
383 Ed. & Ton Berg 7/18/48	382
398	399
413 Frank Link Sr 10/31/46	412

100 Raymond Polizzi 1/14/40	100 A. S. A. F. Ross 8/9/21
21	20
40	41
55	50
71	71
80	80
101	101
110	110
130	131
141	140
161	161
171	170
191	191
201	200
220	221
231	230
250	251
261	260
281	280
291	290
310	310
321	320
340	341
351	350
371	371
381	380
401	401
410	410

39

AVE

PARADISE

100 Estella C. Slivka 11-20	100 Estella C. Slivka 11-20
18	18
42	43
49	48
72	73
78	78
102	103
108	108
132	133
138	138
162	163
168	168
192	192
199	198
222	223
225	228
252	253
259	258
282	283
288	288
312	313
319	318
342	342
349	348
372	373
379	378
402	403
409	408

50'

AVE

JUNEAU

40

100 A. S. A. F. Ross 8/9/21	100 A. S. A. F. Ross 8/9/21
44	45
47	46
74	75
76	76
104	105
107	106
134	135
137	136
164	165
167	166
194	195
224	225
227	228
254	255
257	258
287	288
314	315
317	316
344	345
347	346
377	378
377	376
407	408

SHEFFIELD LAKE VILLAGE

COPYRIGHT 1962
U.S. CODE, TITLE 17
LORAIN COUNTY, OHIO

Reproduced by,
Allied Microfilm Corp.
Akron, Ohio

Lake Erie Manor Vol. 13 Pg 9
Lots in blank: W. W. Murray

Community Beach Subn Vol. 11 Pgs 1a2
Lots in blank: Robert Beck

Rowelyn Beach Allt Vol. 11 Pg 9a10
Lots in blank: C. McGee

The Liquidating Trust of the Estate of Albert B. Ratner & Jacob Levin Trustees 11/22/57

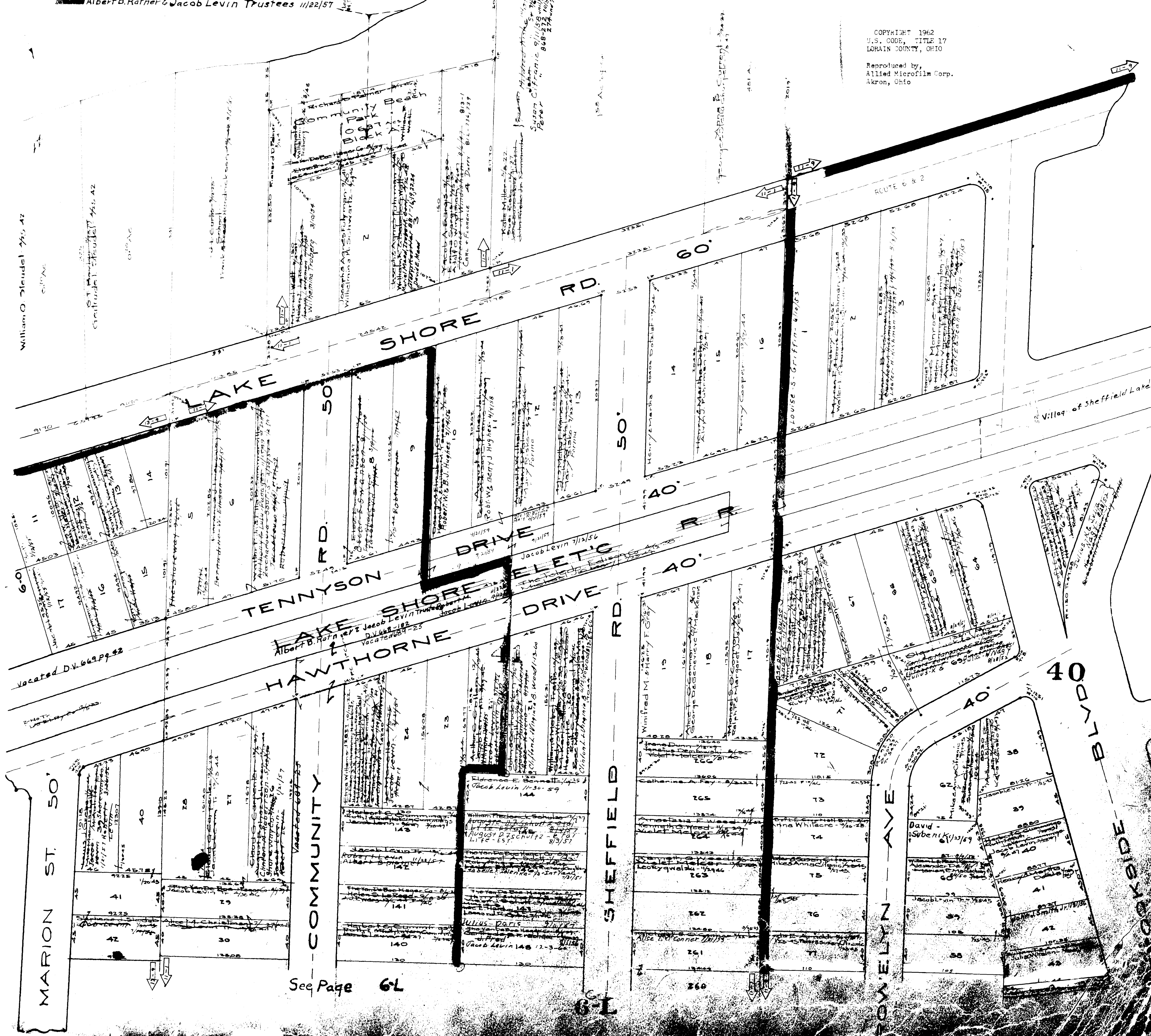

See Page 6L

MARION ST

Lots in blank - W.M. Murray
The Liquidating
The Murray Estate Co. 7/25/28
The National Bank of Cleveland 7/25/28
The National Bank of Cleveland 7/25/28

12610	56
12611	57
12612	58
12613	59
12614	60
12615	61
12616	62
12617	63
12618	64
12619	65
12620	66
12621	67
12622	68

Lots in blank: Robert L. Beck
The National Bank of Cleveland 7/25/28
Robert L. Beck 7/25/28

110	177
109	178
108	179
107	180
106	181
105	182

12615	103
12616	104
12617	105
12618	106
12619	107
12620	108
12621	109
12622	110

50' FERNDALE AVE 50'

12320	61
12321	62
12322	63
12323	64
12324	65
12325	66
12326	67
12327	68
12328	69
12329	70
12330	71
12331	72
12332	73
12333	74
12334	75
12335	76
12336	77
12337	78
12338	79
12339	80
12340	81
12341	82
12342	83

130	183
129	184
128	185
127	186
126	187
125	188
124	189
123	190
122	191
121	192
120	193
119	194
118	195
117	196
116	197
115	198
114	199
113	200
112	201
111	202
110	203

12403	241
12404	242
12405	243
12406	244
12407	245
12408	246
12409	247
12410	248
12411	249
12412	250
12413	251
12414	252
12415	253
12416	254
12417	255
12418	256
12419	257
12420	258
12421	259
12422	260
12423	261
12424	262
12425	263
12426	264
12427	265

30' FOREST LAWN AVE 30'

50' ROWELYN AVE 50'

40

SHEFFIELD LAKE VILLAGE

COPYRIGHT 1962
U.S. CODE, TITLE 17
LORAIN COUNTY, OHIO
Reproduced by:
Allied Microfilm Corp.
Akron, Ohio

42	Franklin
43	Jacob Levin
44	Jacob Levin
45	Robert L Beck
46	Jacob Levin
47	Jacob Levin
48	Jacob Levin

130	Albert J Beck
131	Robert L Beck
132	Robert L Beck
133	Robert L Beck
134	Robert L Beck
135	Robert L Beck
136	Robert L Beck
137	Robert L Beck
138	Robert L Beck
139	Robert L Beck
140	Robert L Beck

261	Michael
262	Michael
263	Michael
264	Michael
265	Michael
266	Michael
267	Michael
268	Michael
269	Michael
270	Michael

108	Edward
109	Edward
110	Edward
111	Edward
112	Edward
113	Edward
114	Edward
115	Edward
116	Edward
117	Edward

IVANHOE VACATED 12/19/57 710-288 AVE.

49	Robert L Beck
50	Robert L Beck
51	Robert L Beck
52	Robert L Beck
53	Robert L Beck
54	Robert L Beck
55	Robert L Beck
56	Robert L Beck
57	Robert L Beck
58	Robert L Beck
59	Robert L Beck
60	Robert L Beck
61	Robert L Beck
62	Robert L Beck
63	Robert L Beck
64	Robert L Beck
65	Robert L Beck

130	Robert L Beck
131	Robert L Beck
132	Robert L Beck
133	Robert L Beck
134	Robert L Beck
135	Robert L Beck
136	Robert L Beck
137	Robert L Beck
138	Robert L Beck
139	Robert L Beck
140	Robert L Beck
141	Robert L Beck
142	Robert L Beck
143	Robert L Beck
144	Robert L Beck
145	Robert L Beck
146	Robert L Beck
147	Robert L Beck
148	Robert L Beck
149	Robert L Beck
150	Robert L Beck

261	Michael
262	Michael
263	Michael
264	Michael
265	Michael
266	Michael
267	Michael
268	Michael
269	Michael
270	Michael
271	Michael
272	Michael
273	Michael
274	Michael
275	Michael
276	Michael
277	Michael
278	Michael
279	Michael
280	Michael

127	Richard
128	Richard
129	Richard
130	Richard
131	Richard
132	Richard
133	Richard
134	Richard
135	Richard
136	Richard
137	Richard
138	Richard
139	Richard
140	Richard
141	Richard
142	Richard
143	Richard
144	Richard
145	Richard
146	Richard
147	Richard
148	Richard
149	Richard
150	Richard

50' MARION

50' VACATED 687-25

50' RD. 710-288

50' ROWELYN AVE.

50' BLYVD.

40' BROOKSIDE

SHEFFIELD LAKE VILLAGE

COPYRIGHT 1962
 U.S. CODE, TITLE 17
 LORAIN COUNTY, OHIO
 Reproduced by,
 Allied Microfilm Corp.
 Akron, Ohio

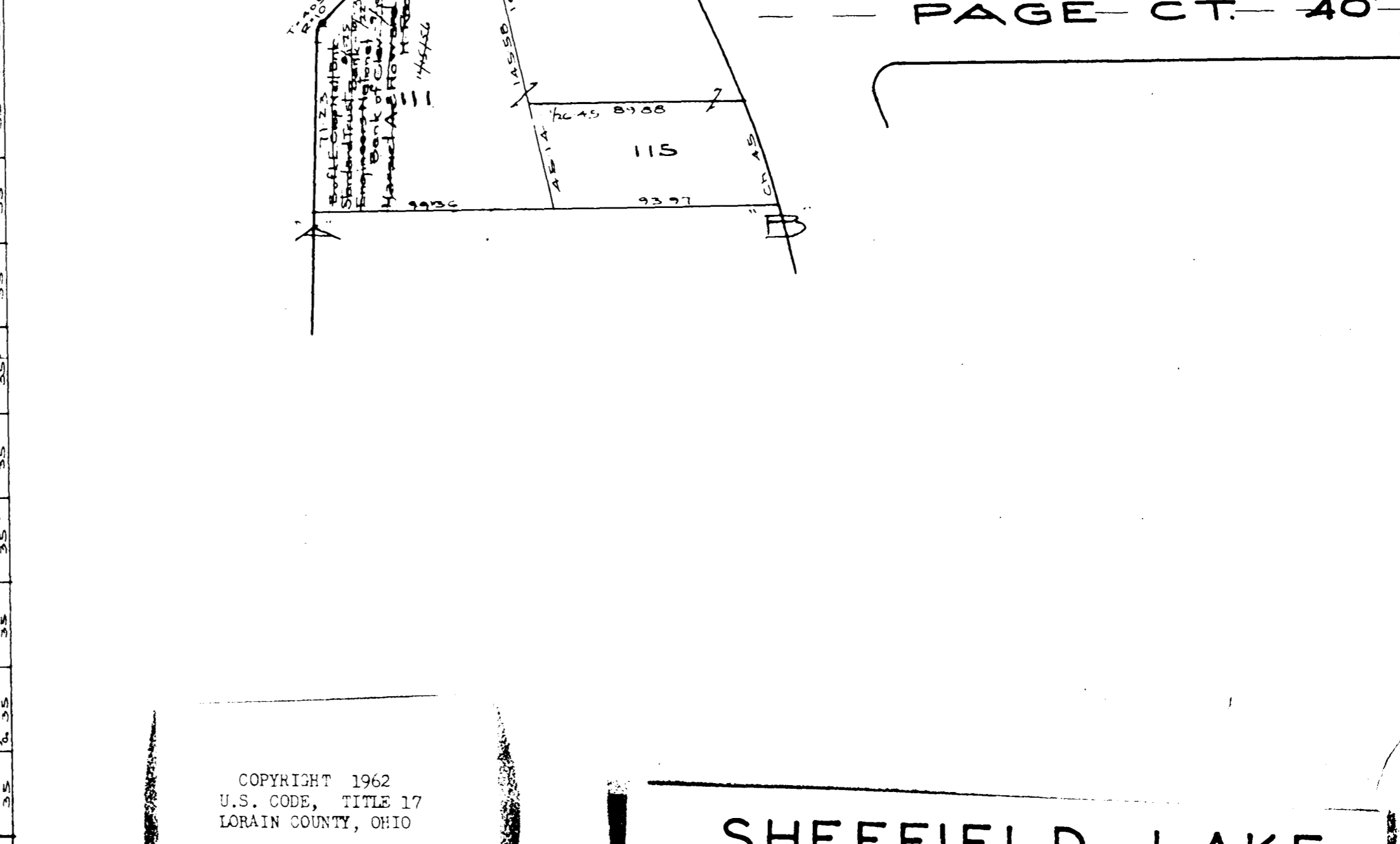
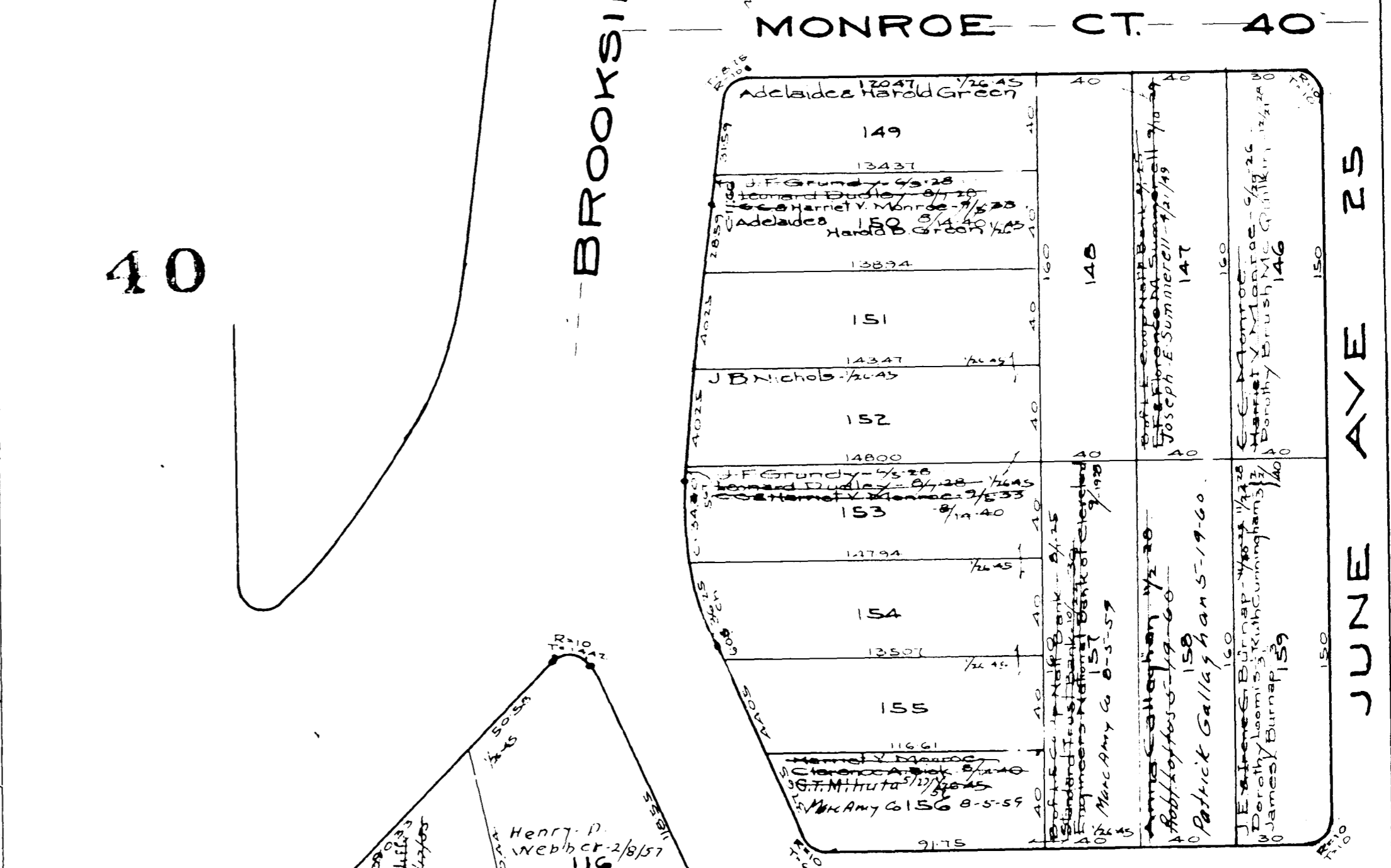
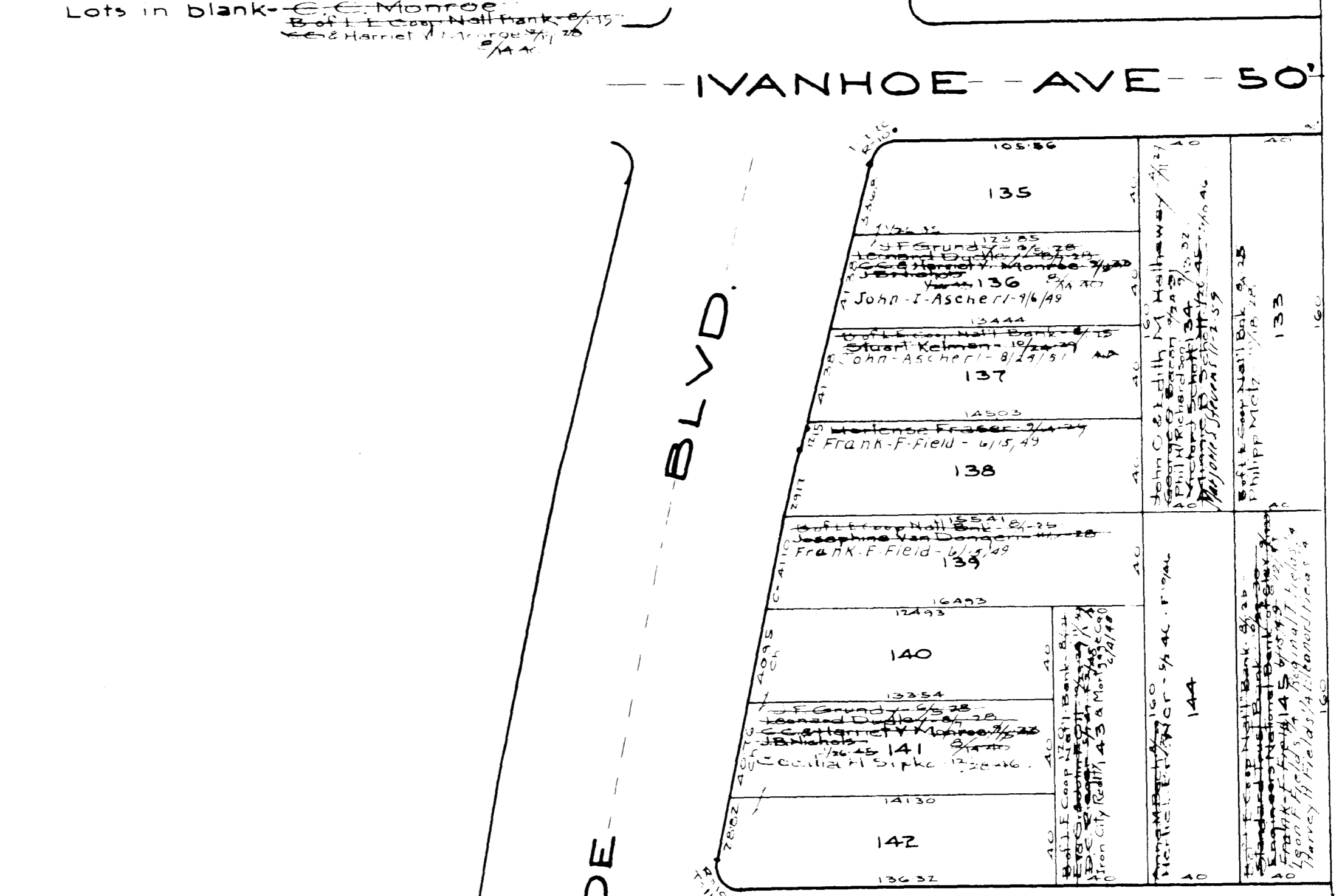
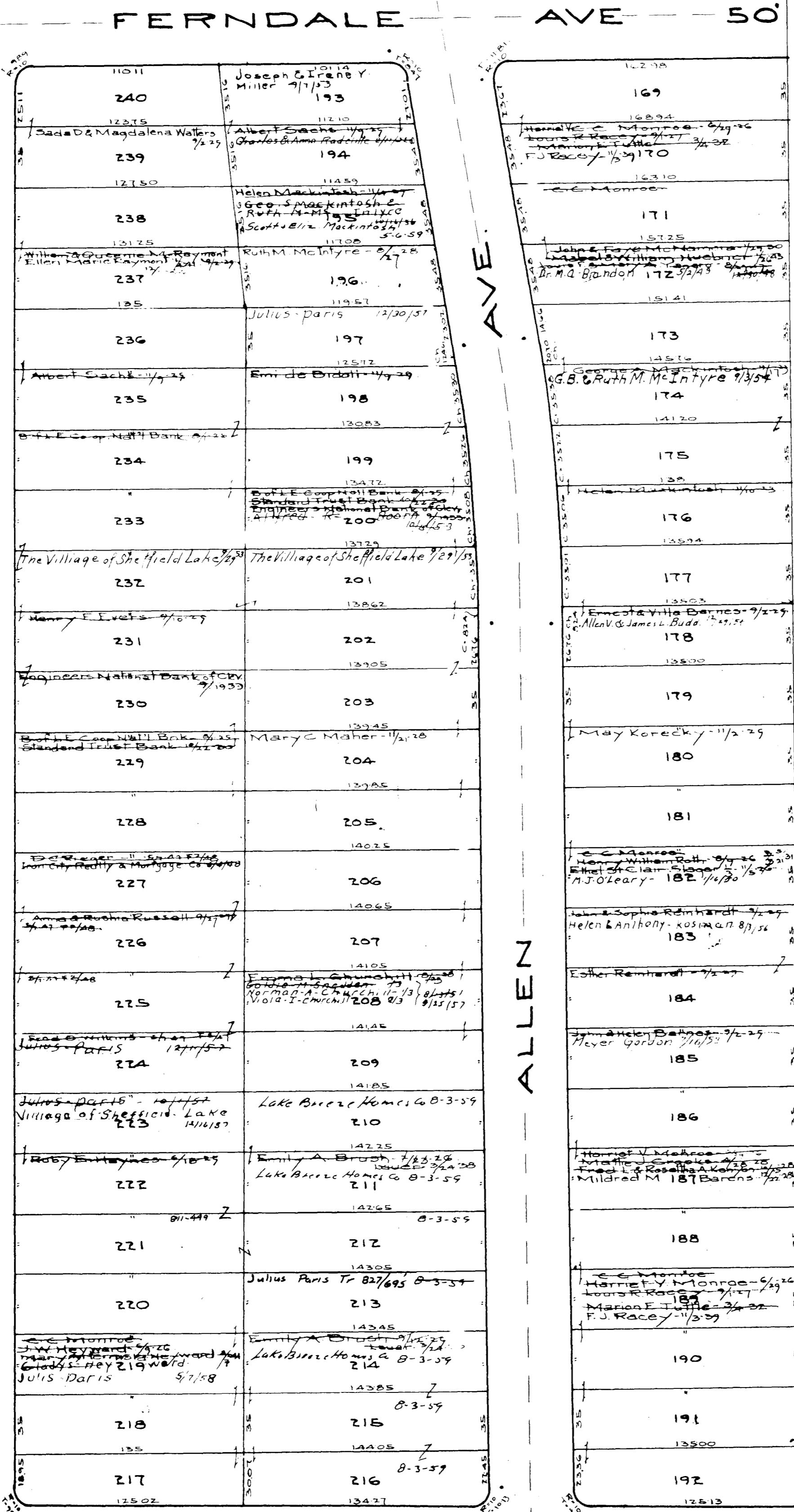
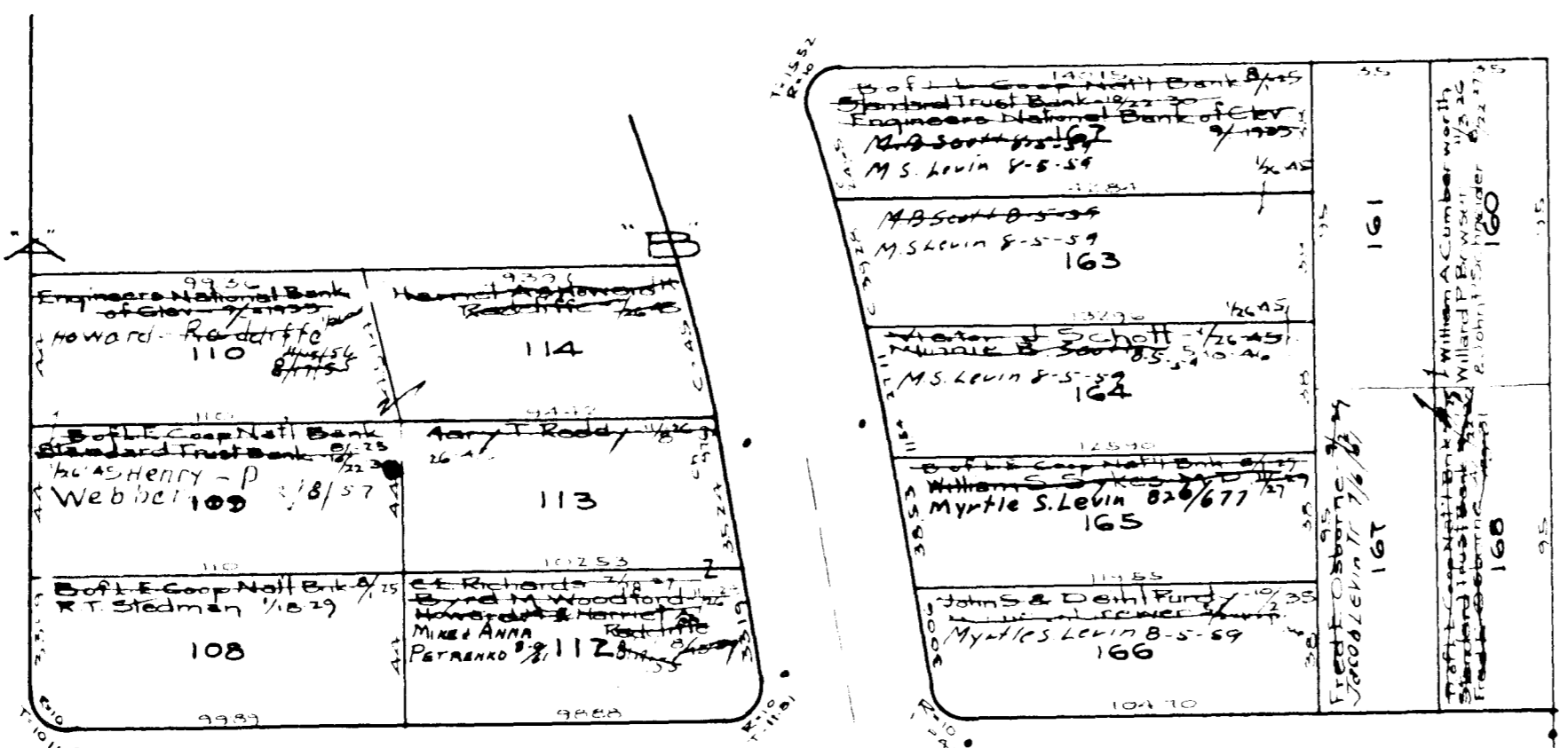

ROWELYN AVE.

ALLEN AVE.

BROOKSIDE BLVD.

JUNE AVE 25

FERNDALE AVE 50'

IVANHOE AVE 50'

MONROE CT. 40'

PAGE CT. 40'

40

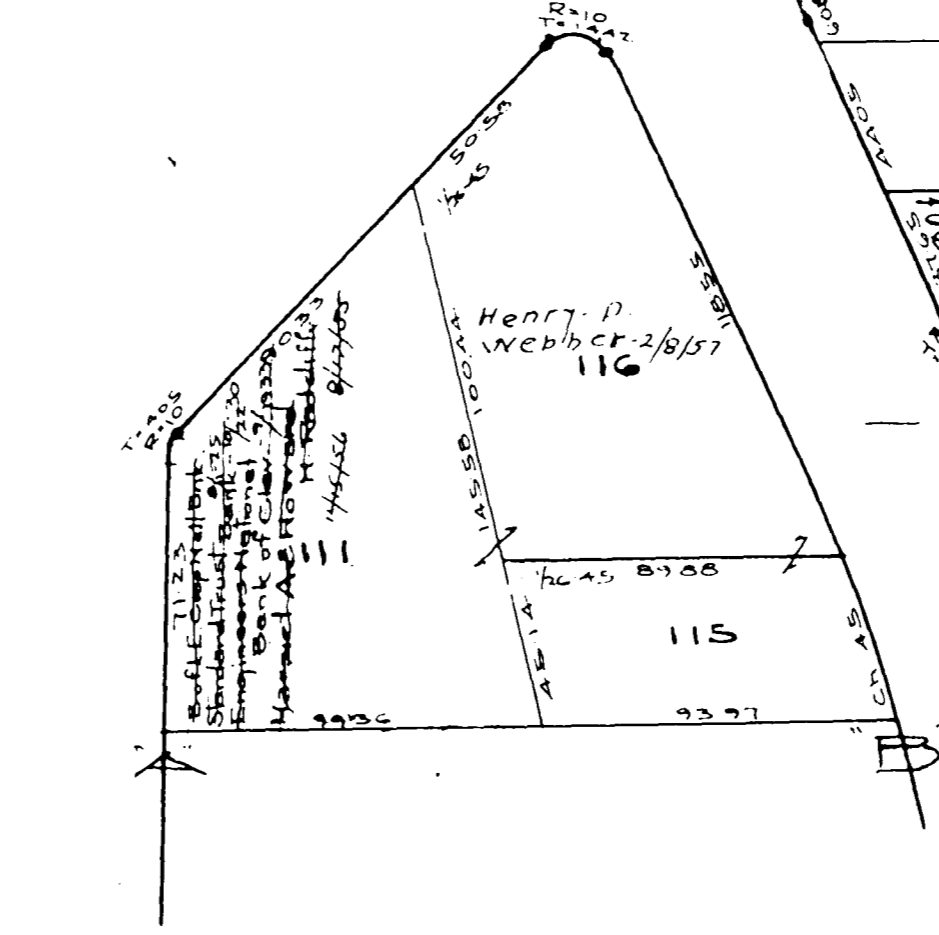

COPYRIGHT 1962
 U.S. CODE, TITLE 17
 LORAIN COUNTY, OHIO
 Reproduced by,
 Allied Microfilm Corp.
 Akron, Ohio

SHEFFIELD LAKE
 VILLAGE

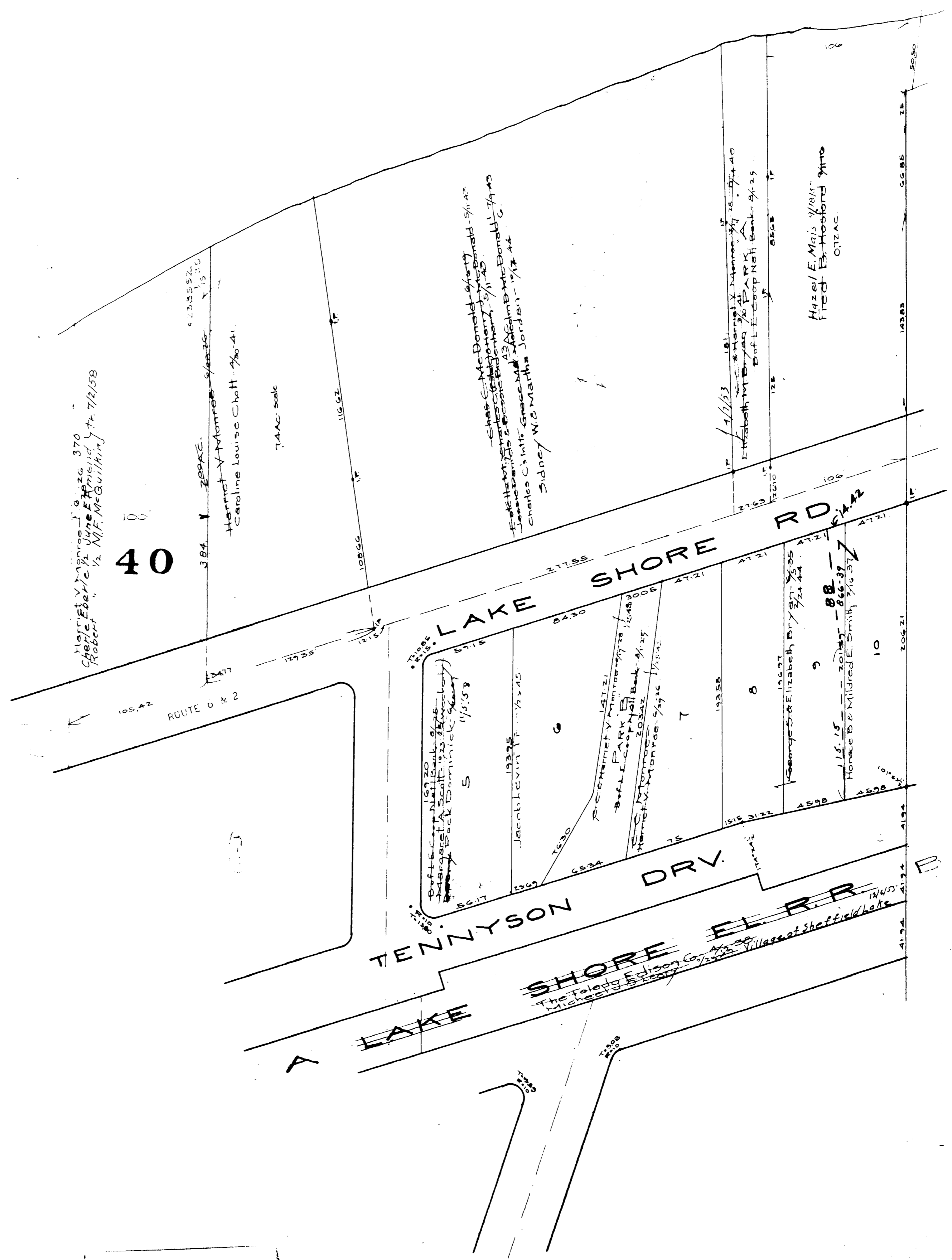
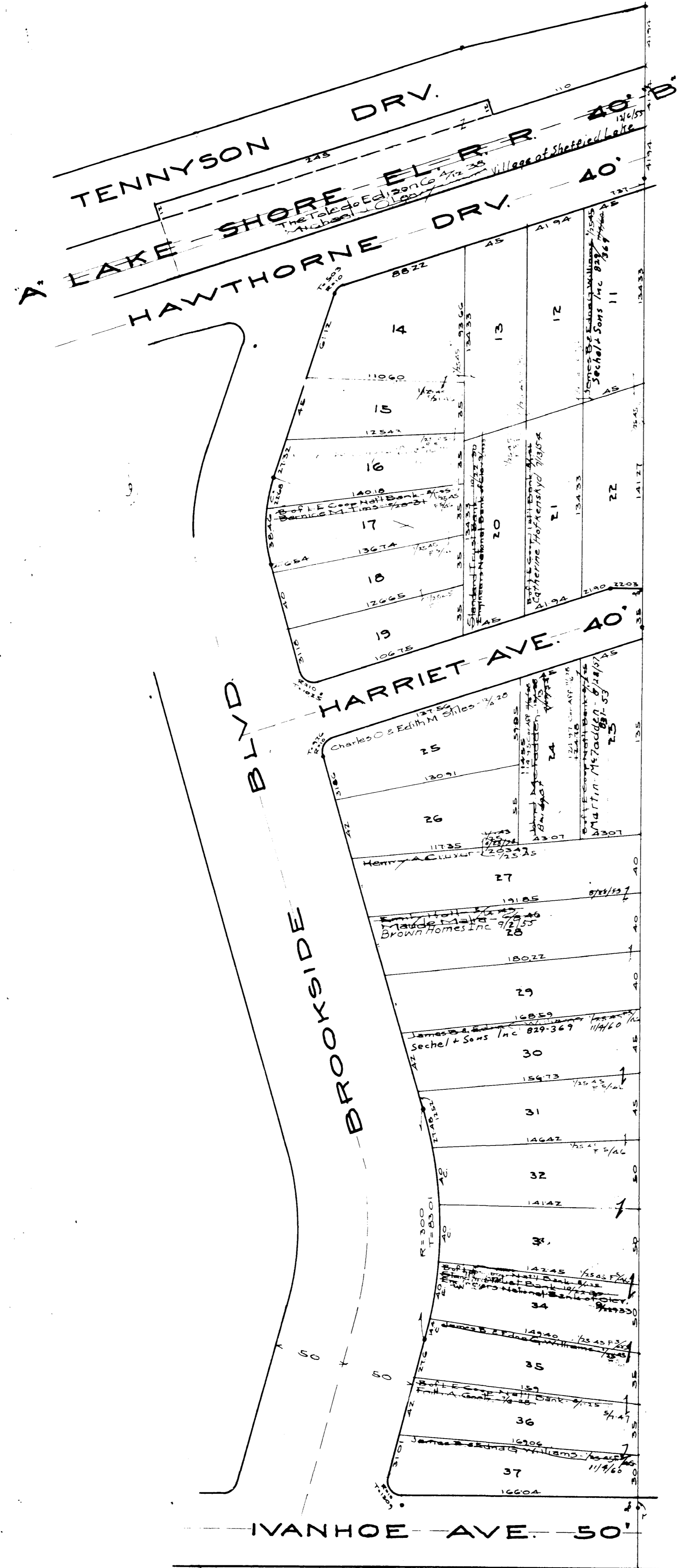

COPYRIGHT 1962
 U.S. CODE, TITLE 17
 LORAIN COUNTY, OHIO

Reproduced by,
 Allied Microfilm Corp.
 Akron, Ohio

SHEFFIELD LAKE
 VILLAGE

Lake Erie Manor Vol. 13 Pg 9

Lots in blank - W.M. Murray

Albert B. Ratner trustees 11/21/57

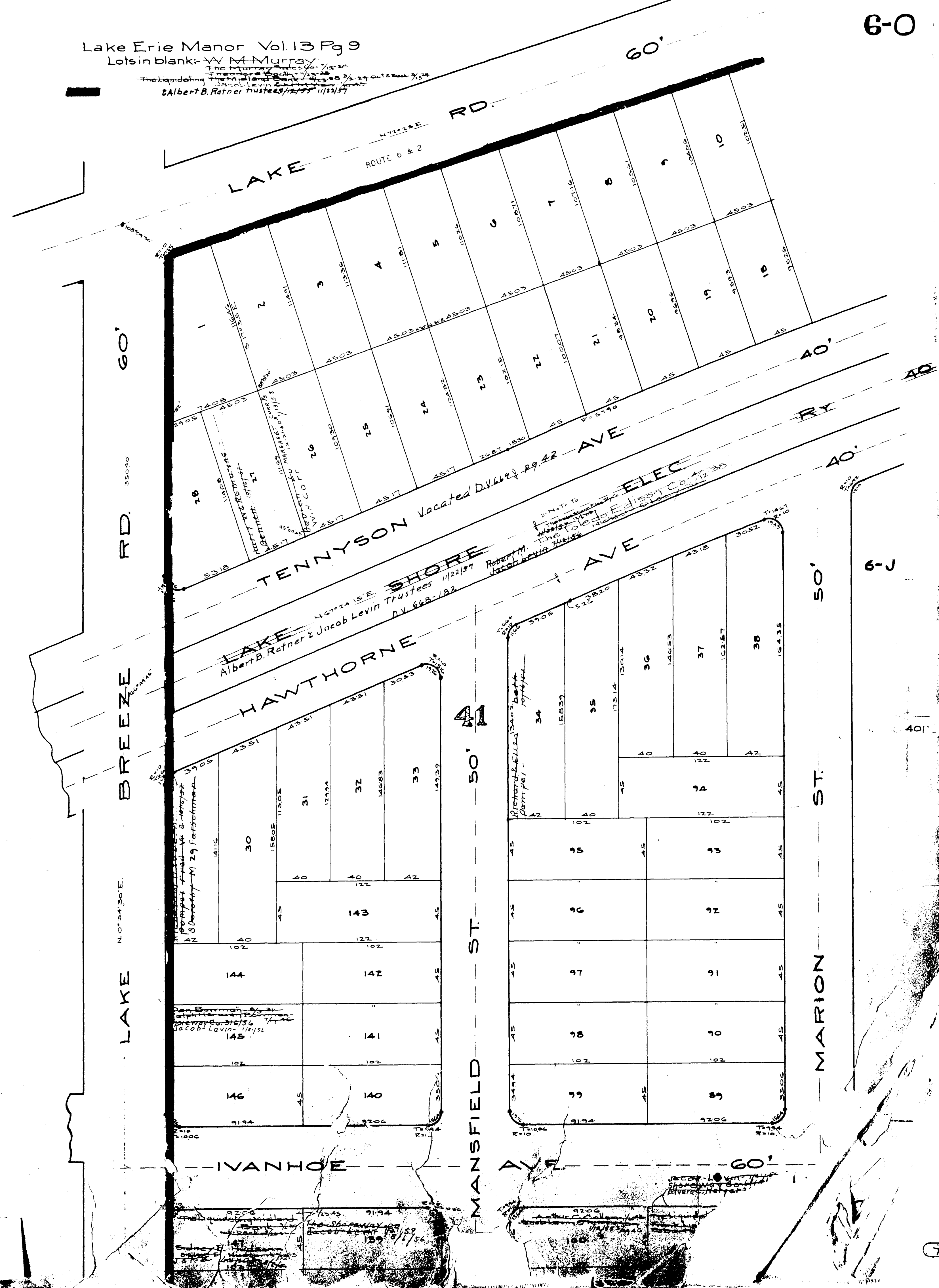

COPYRIGHT 1962
U.S. CODE, TITLE 17
LORAIN COUNTY, OHIO

Reproduced by,
Allied Microfilm Corp.
Akron, Ohio

SHEFFIELD LAKE
VILLAGE

6-J

60'

RD.

BREEZE

LAKE

N 0°34'30"E

60'

ST.

MANSFIELD

50'

MARION

148	138
149	137
150	136
151	135
152	134
153	133
154	132
155	131
156	130
157	129
158	128
159	127
160	126
161	125
162	124
163	123
164	122
165	121
166	120

101	87
102	86
103	85
104	84
105	83
106	82
107	81
108	80
109	79
110	78
111	77
112	76
113	75
114	74
115	73
116	72
117	71
118	70
119	69

COPYRIGHT 1962
U.S. CODE, TITLE 17
LORAIN COUNTY, OHIO
Reproduced by
Allied Microfilm Corp.
Akron, Ohio

SHEFFIELD LAKE
VILLAGE

FERNDALE

AVE.

60

FERNDALE AVE. 60'

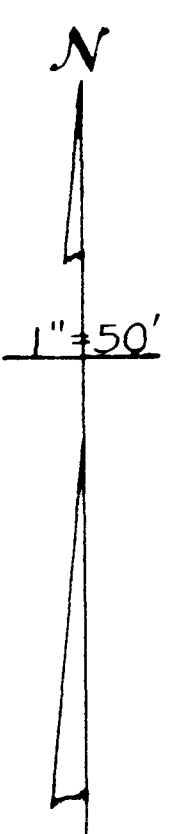
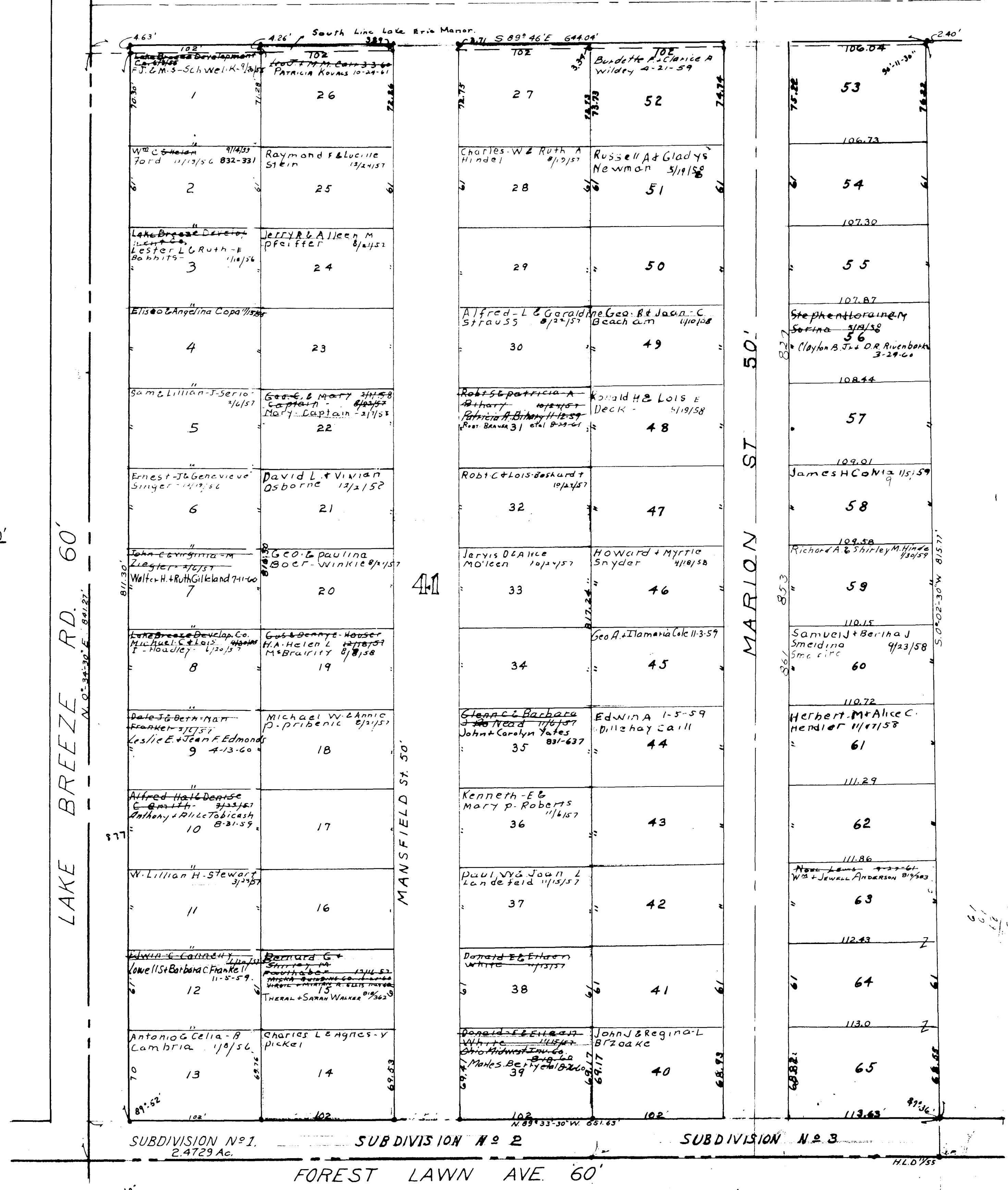

LAKE BREEZE RD. 60'

MANSFIELD ST. 50'

MARION ST. 50'

SUBDIVISION No. 1 2.4729 Ac. SUBDIVISION No. 2 SUBDIVISION No. 3

FOREST LAWN AVE. 60'

SHEFFIELD LAKE VILLAGE

COPYRIGHT 1962 U.S. CODE, TITLE 17 LORAIN COUNTY, OHIO Reproduced by Allied Microfilm Corp. Akron, Ohio

LAKE BREEZE MANOR, 12 OL. 41, SHEFFIELD LAKE VILLAGE. Lake Breeze Development Co. Inc. Plat. Vol. 19, Pg. 33. Lots in Block: John A. Petsche. 11/13/57. PLAT VOL. 18, Pg. 9.