

SEE PAGE 4-A

SEE PAGE 4-V

COPYRIGHT 1962
 U.S. CODE, TITLE 17
 LORAIN COUNTY, OHIO
 Reproduced by,
 Allied Microfilm Corp.
 Akron, Ohio

SHEFFIELD VILLAGE PAGE 4

SHEFFIELD LAKE VILLAGE

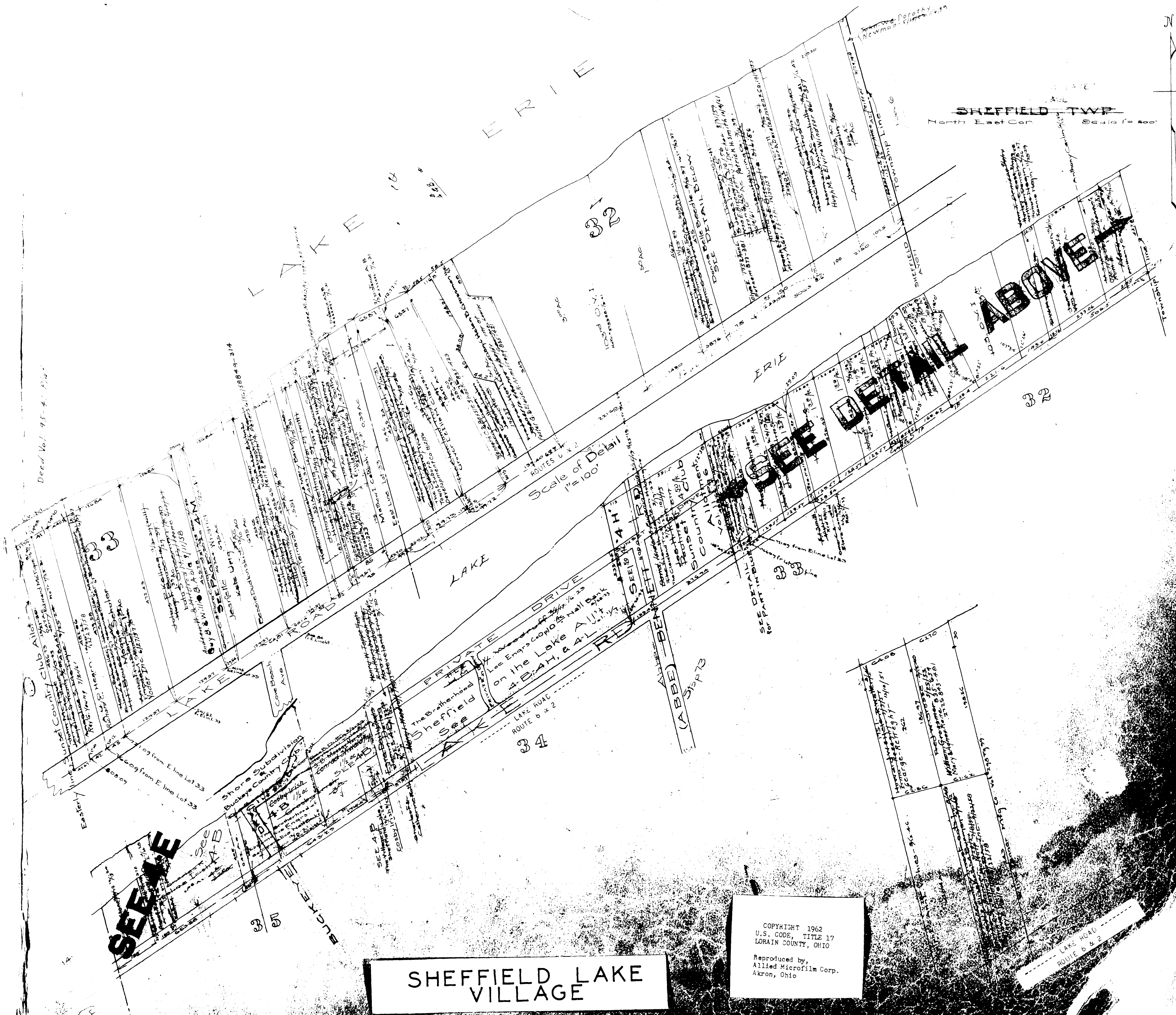

SHEFFIELD TWP
 North East Cor
 Scale 1" = 400'

Scale of Detail
 1" = 100'

COPYRIGHT 1962
 U.S. CODE, TITLE 17
 LORAIN COUNTY, OHIO
 Reproduced by,
 Allied Microfilm Corp.
 Akron, Ohio

SHEFFIELD LAKE
 VILLAGE

SEE A-B

SEE DETAIL ABOVE

SHEFFIELD LAKE VILLAGE

The Border Cities Co's Shore Subn & Buckeye Country Club
Vol 10 Pgs 30-32
Lots in blank - The Brotherhood of Locomotive Engineers National Bank of Cleveland
Sheffield on the Lake Allotment, Vol 11 Pg 7
Lots in blank - The Brotherhood of Locomotive Engineers National Bank of Cleveland
The Border Cities Co's Shore Subn & Buckeye Country Club
Vol 11 Pgs 21 & 22
Lots in blank - The Border Cities Co's Shore Subn & Buckeye Country Club
The Brotherhood of Locomotive Engineers National Bank of Cleveland
The Brotherhood of Locomotive Engineers National Bank of Cleveland
The Brotherhood of Locomotive Engineers National Bank of Cleveland
The Brotherhood of Locomotive Engineers National Bank of Cleveland

COPYRIGHT 1962
U.S. CODE, TITLE 17
LORAIN COUNTY, OHIO
Reproduced by,
Allied Microfilm Corp.
Akron, Ohio

Vincent A. Lenhard Jr.

DETAIL
Lots 112
Scale 1" = 50'

1	2	3	4	5	6	7	8	9	10	11	12	13	14	15	16	17	18	19	20	21	22	23	24	25	26	27	28	29	30	31	32	33	34	35	36	37	38	39	40	41	42	43	44	45	46	47	48	49	50	51	52	53	54	55	56	57	58	59	60	61	62	63	64	65	66	67	68	69	70	71	72	73	74	75	76	77	78	79	80	81	82	83	84	85	86	87	88	89	90	91	92	93	94	95	96	97	98	99	100
---	---	---	---	---	---	---	---	---	----	----	----	----	----	----	----	----	----	----	----	----	----	----	----	----	----	----	----	----	----	----	----	----	----	----	----	----	----	----	----	----	----	----	----	----	----	----	----	----	----	----	----	----	----	----	----	----	----	----	----	----	----	----	----	----	----	----	----	----	----	----	----	----	----	----	----	----	----	----	----	----	----	----	----	----	----	----	----	----	----	----	----	----	----	----	----	----	----	----	-----

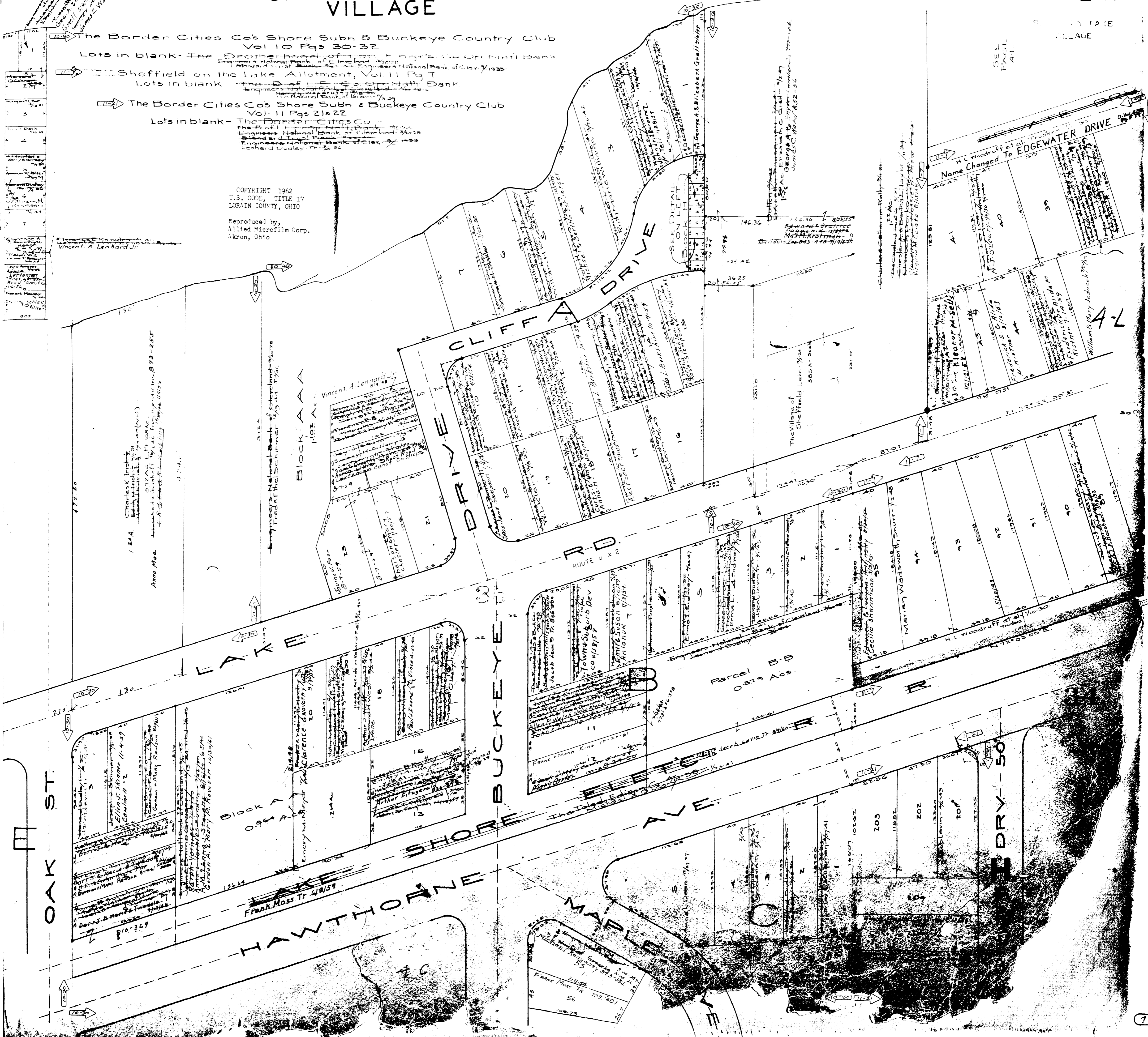

SEE PAGE 4-A

SHEFFIELD LAKE VILLAGE

COPYRIGHT 1962 U.S. CODE, TITLE 17 LORAIN COUNTY, OHIO

Reproduced by Allied Microfilm Corp. Akron, Ohio

T 4-F

LAKE SHORE ELETIC HAWTHORNE AVE.

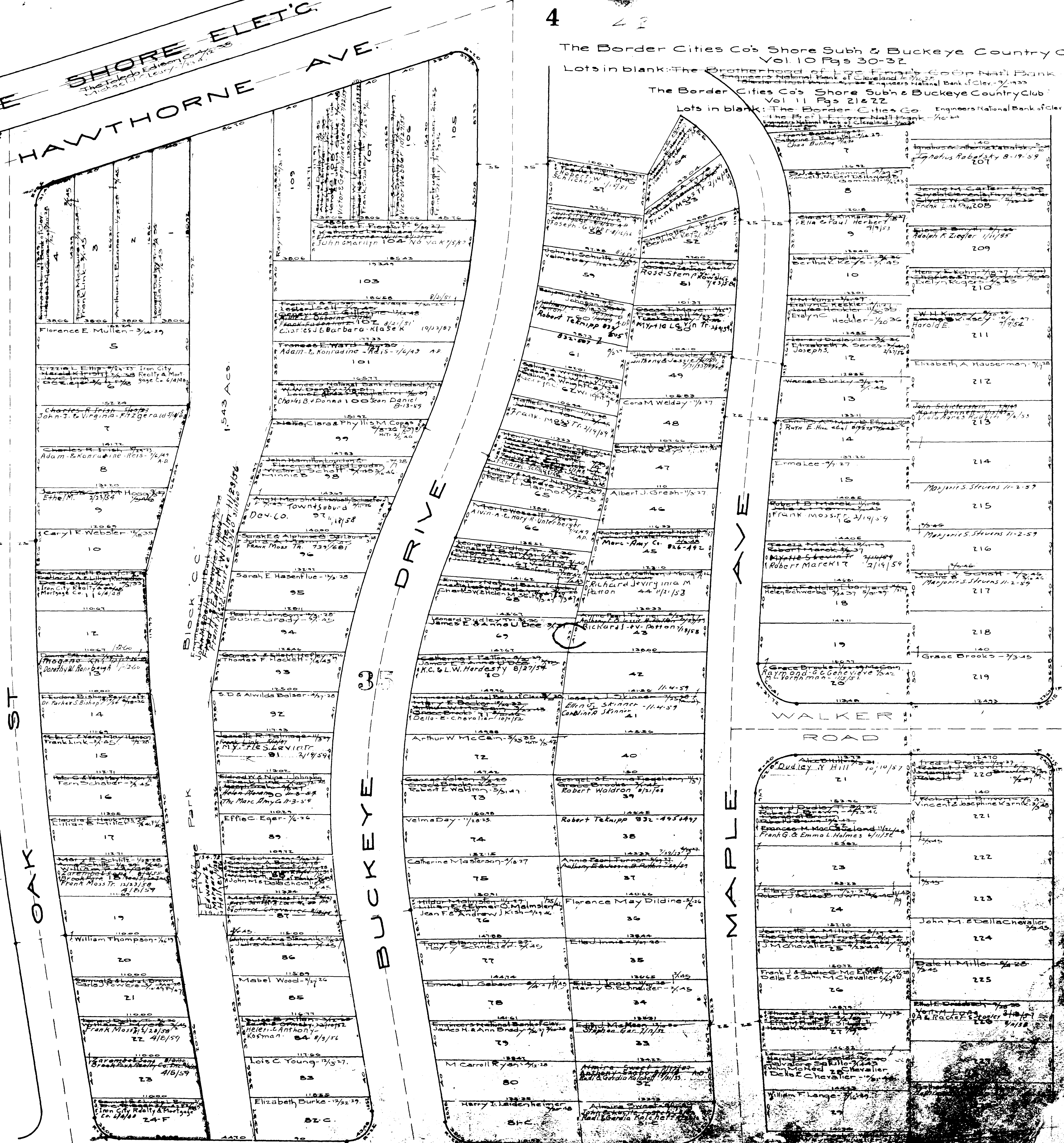

4 4-C The Border Cities Co's Shore Subh & Buckeye Country Club Vol. 10 Pgs 30-32

DRIVE 50 DRIVE 34

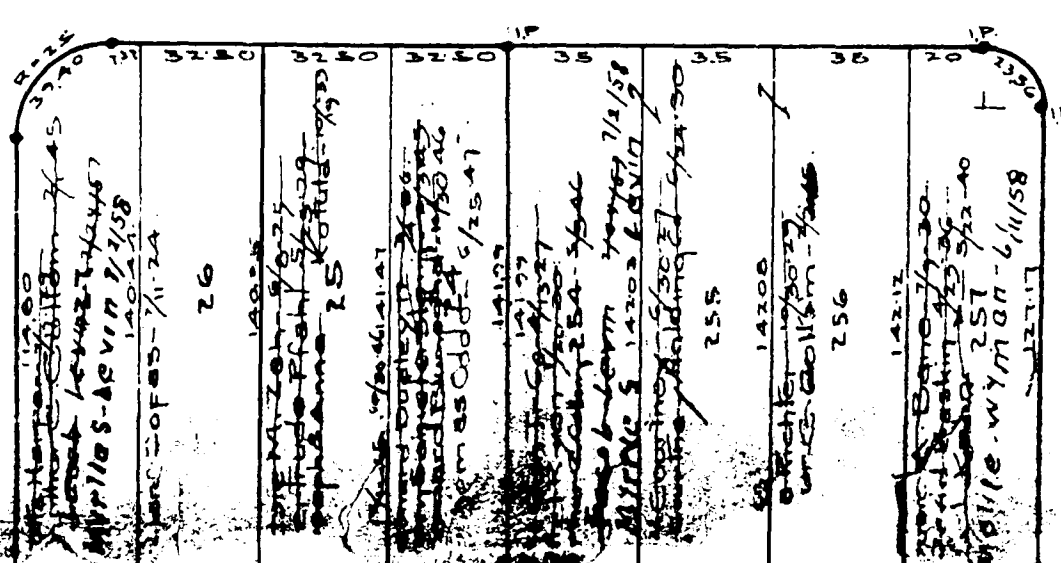
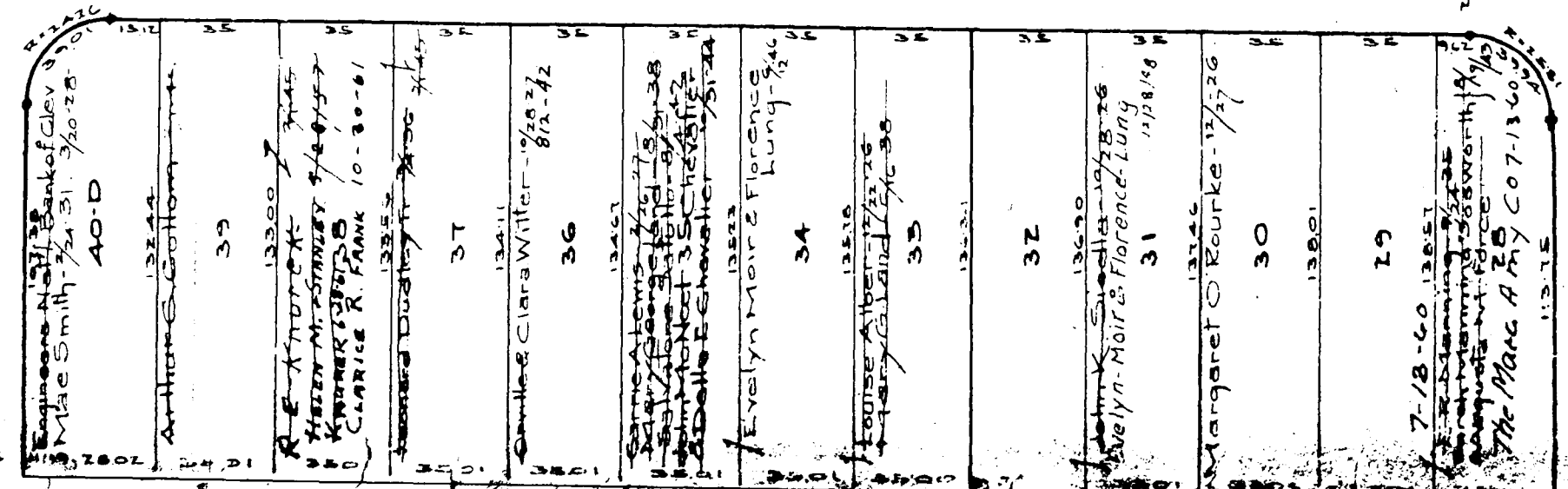
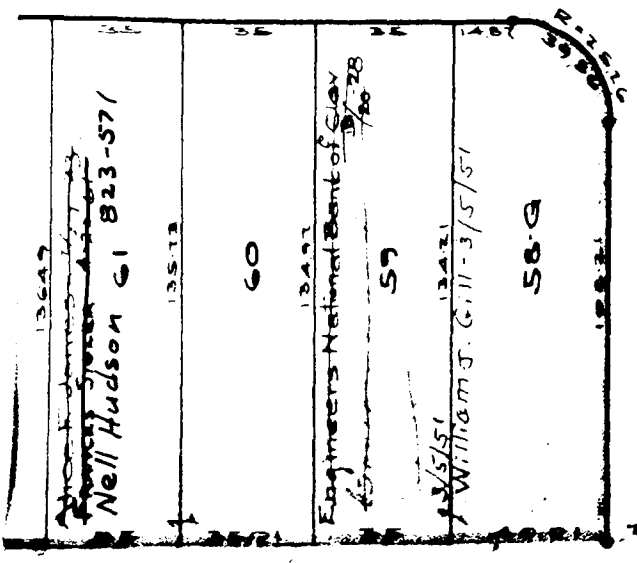
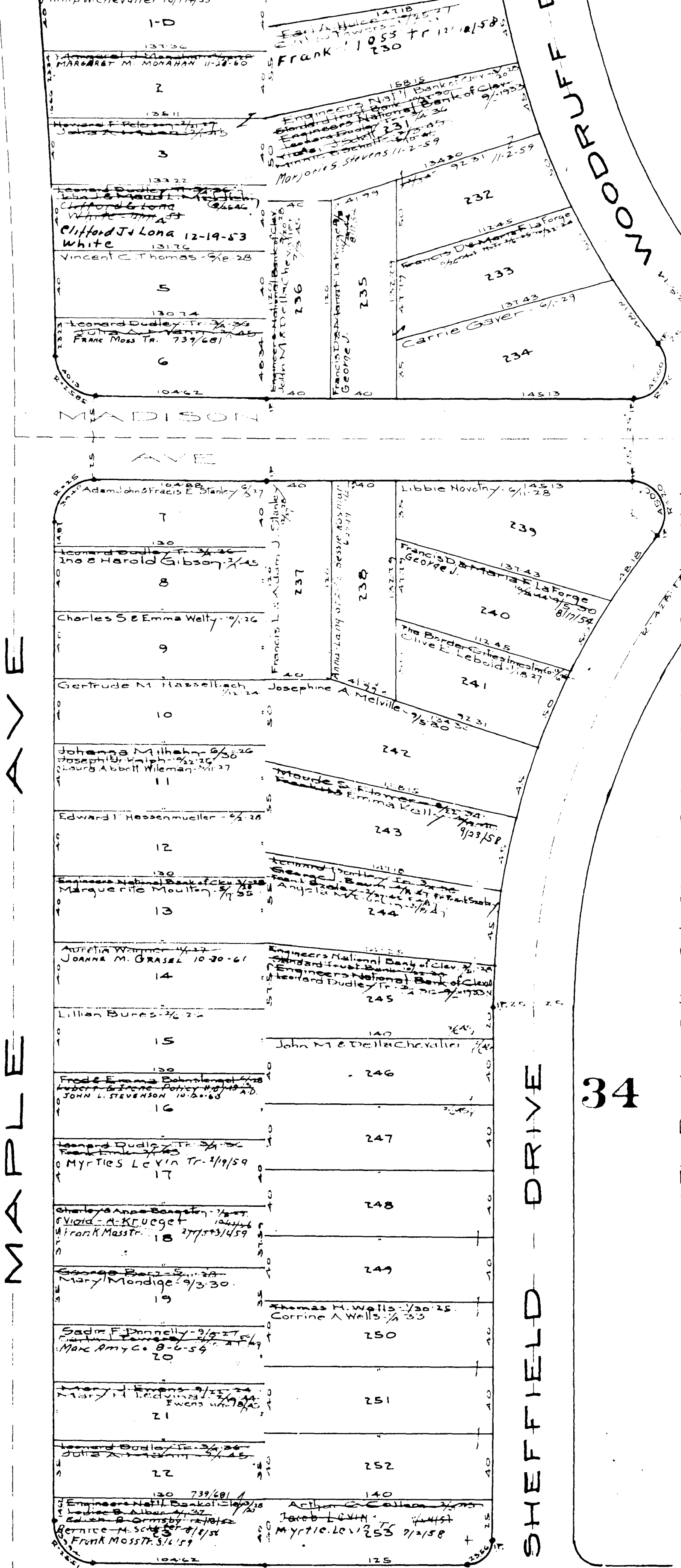
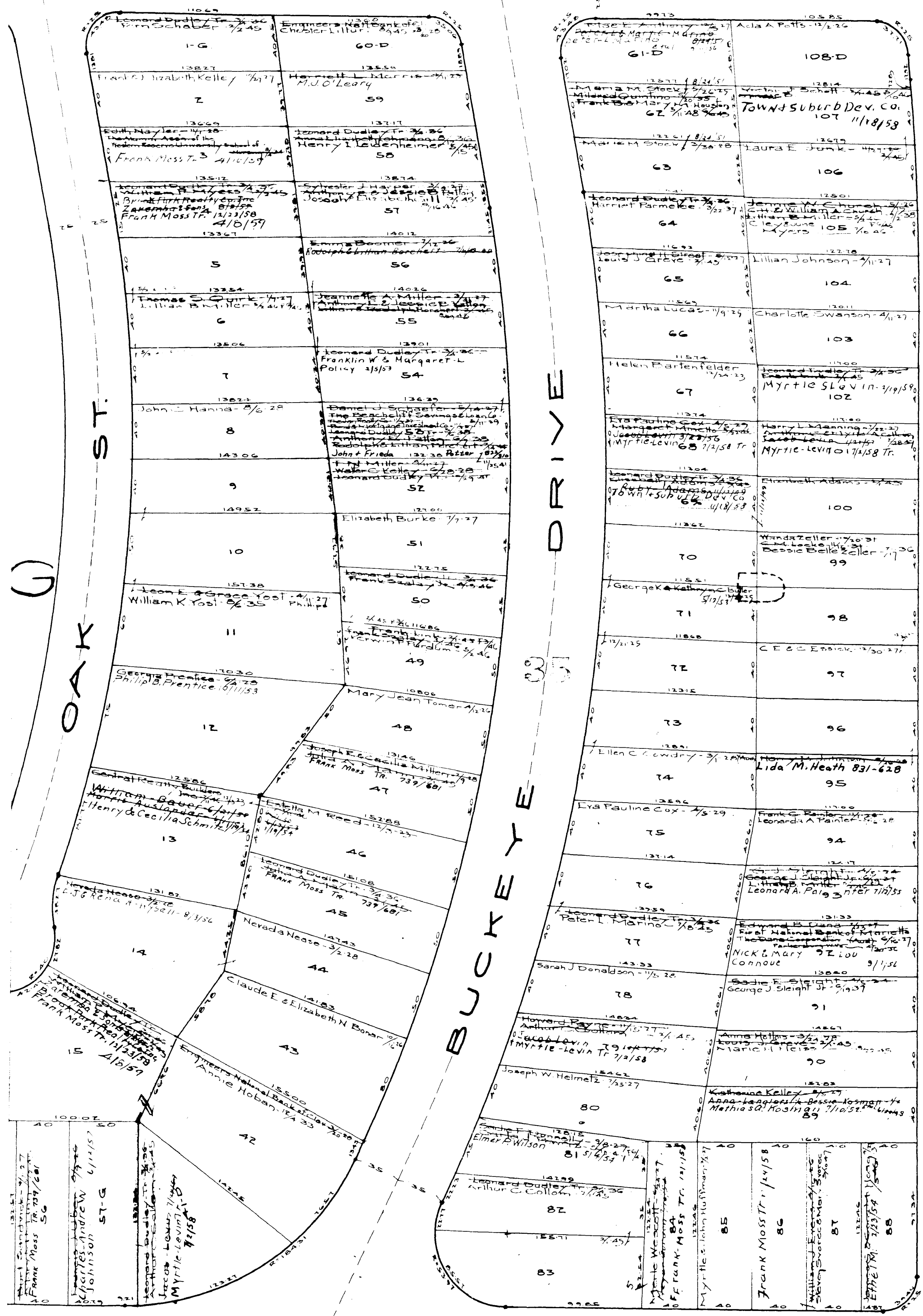

The Board of Education's Shore Subn & Buckeye Country Club
 Lots in blank - The Board of Education
 The Board of Education's Shore Subn & Buckeye Country Club
 Vol. 10 Pgs 30-32
 Lots in blank - The Board of Education
 The Board of Education's Shore Subn & Buckeye Country Club
 Vol. 10 Pgs 30-32
 Lots in blank - The Board of Education

SHEFFIELD LAKE VILLAGE

COPYRIGHT 1962
 U.S. CODE, TITLE 17
 LOHAIN COUNTY, OHIO
 Reproduced by
 Allied Microfilm Corp.
 Akron, Ohio

SEE Pg 4-B

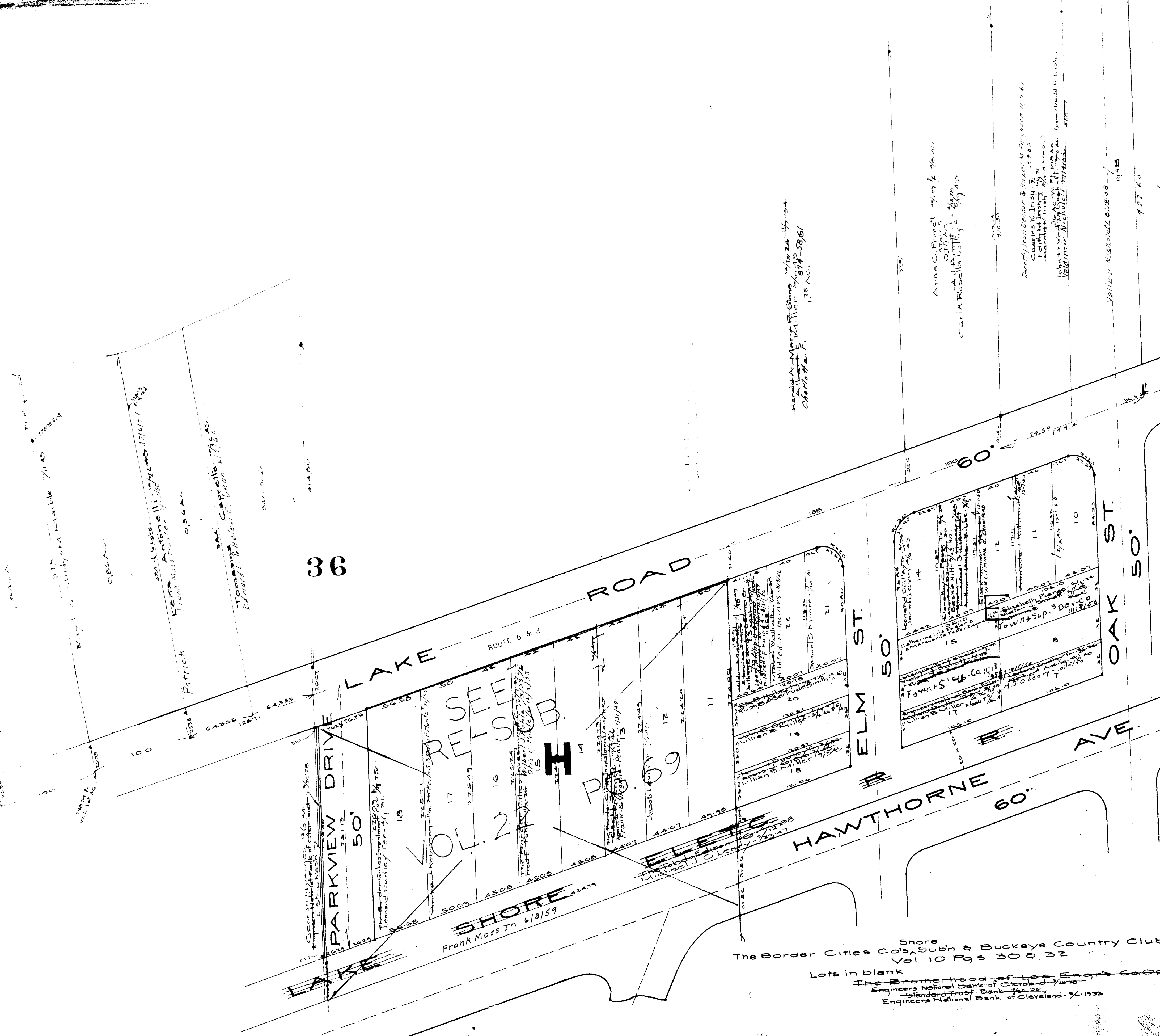

36

35

SHEFFIELD LAKE VILLAGE

COPYRIGHT 1962
 U.S. CODE, TITLE 17
 LORAIN COUNTY, OHIO
 Reproduced by,
 Allied Microfilm Corp.
 Akron, Ohio

The Border Cities Co's Shore Sub'n & Buckeye Country Club, Vol. 11 Pgs. 13-14
 Lots in blank
 Brotherhood of Locomotive Eng'rs
 Co-Operative Nat'l Bank of Cleveland
 Engineers National Bank of Cleveland - 1925
 Standard Trust Bank - 1925
 Engineers National Bank of Cleveland - 1925

Shore
 The Border Cities Co's Sub'n & Buckeye Country Club
 Vol. 10 Pgs 30 & 32
 Lots in blank
 The Brotherhood of Locomotive Eng'rs
 Engineers National Bank of Cleveland - 1925
 Standard Trust Bank - 1925
 Engineers National Bank of Cleveland - 1925

The Border Cities Co's ~~West~~ Shore Subn
 & Buckeye Country Club
 Vol 11 Pgs 13 & 14
 Lots in blank - The Brotherhood of Loe-Engle's
 Co-Operative Nat'l Bank of Cleveland
 Engineers National Bank of Cleveland
 Standard Trust Bank of Cleveland
 Engineers National Bank of Cleveland 7/1933

LAKE SHORE ELEC RR
 HAWTHORNE AVE. 4-F

36



The Border Cities Co's Shore Subn & Buckeye Country Club
 Vol 10 Pgs 30-32
 Lots in blank -
 the Brotherhood of Loe-Engle's Co-Op Nat'l Bank
 Engineers National Bank of Cleveland 7/27
 Standard Trust Bank of Cleveland
 Engineers National Bank of Cleveland 7/1933

35

COPYRIGHT 1962
 U.S. CODE, TITLE 17
 LORAIN COUNTY, OHIO

Reproduced by,
 Allied Microfilm Corp.
 Akron, Ohio

SHEFFIELD LAKE
 VILLAGE

Lots in blank - Brotherhood of Locomotive Engineers Co-Operative
Engineers National Bank of Cleve. National Bank of Cleveland
Engineers National Bank of Cleve. National Bank of Cleveland

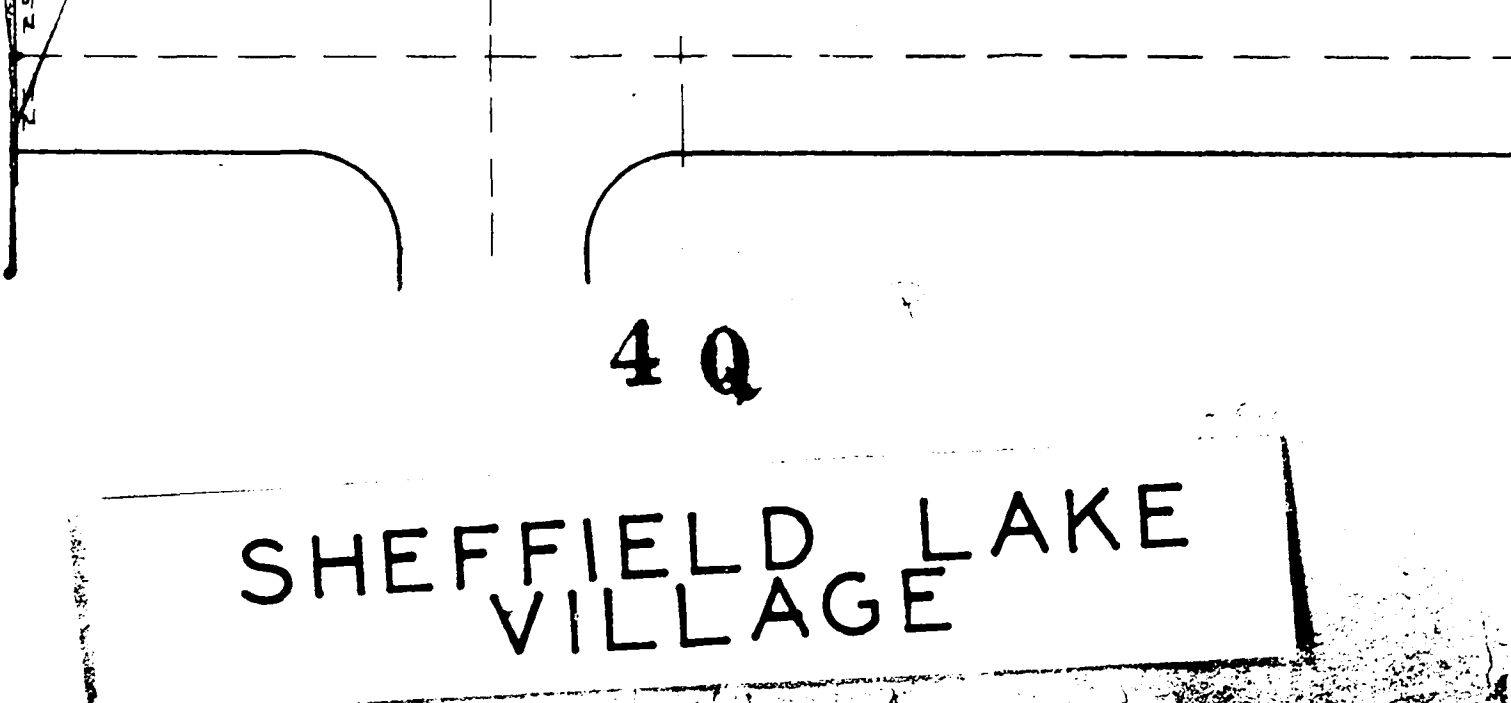
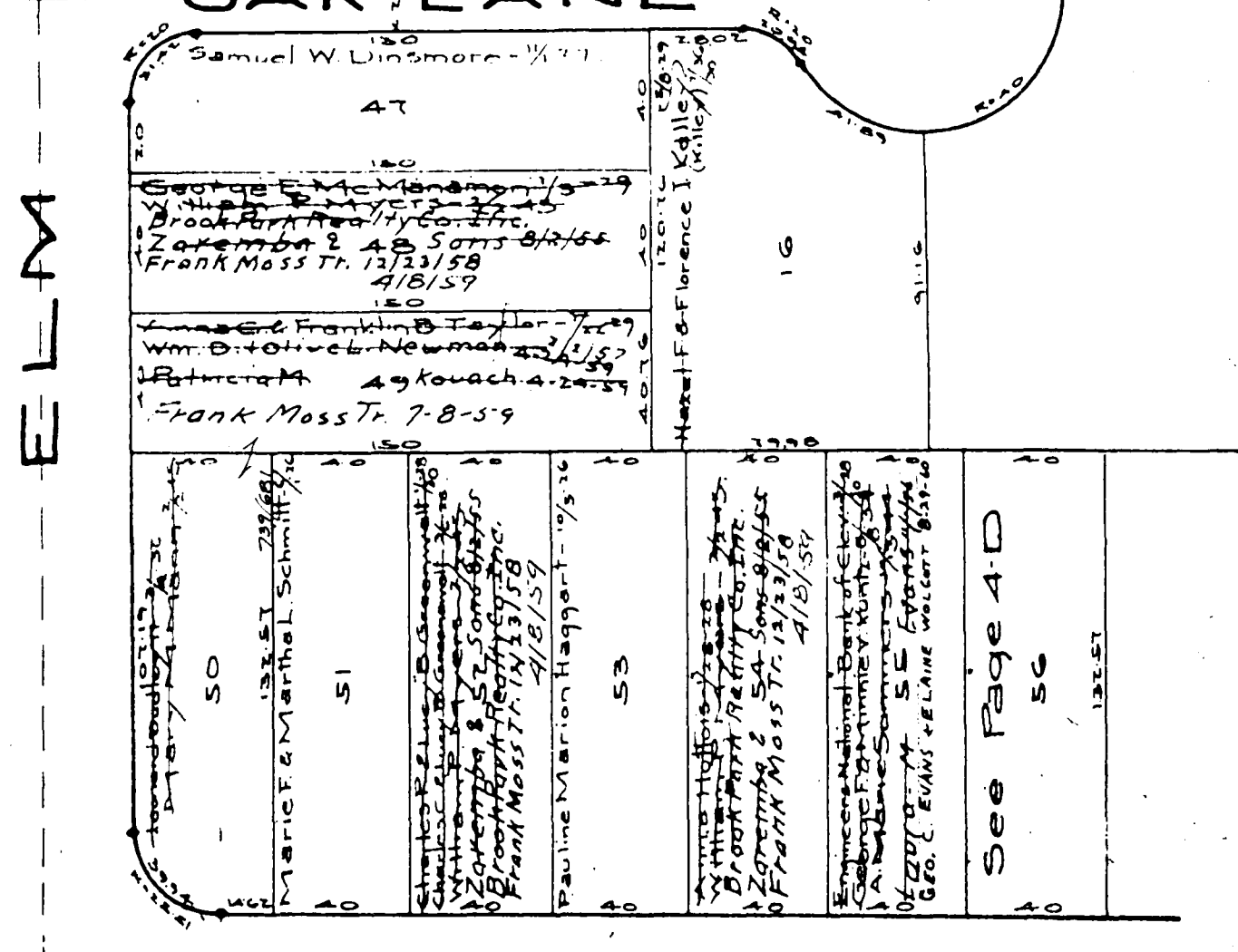
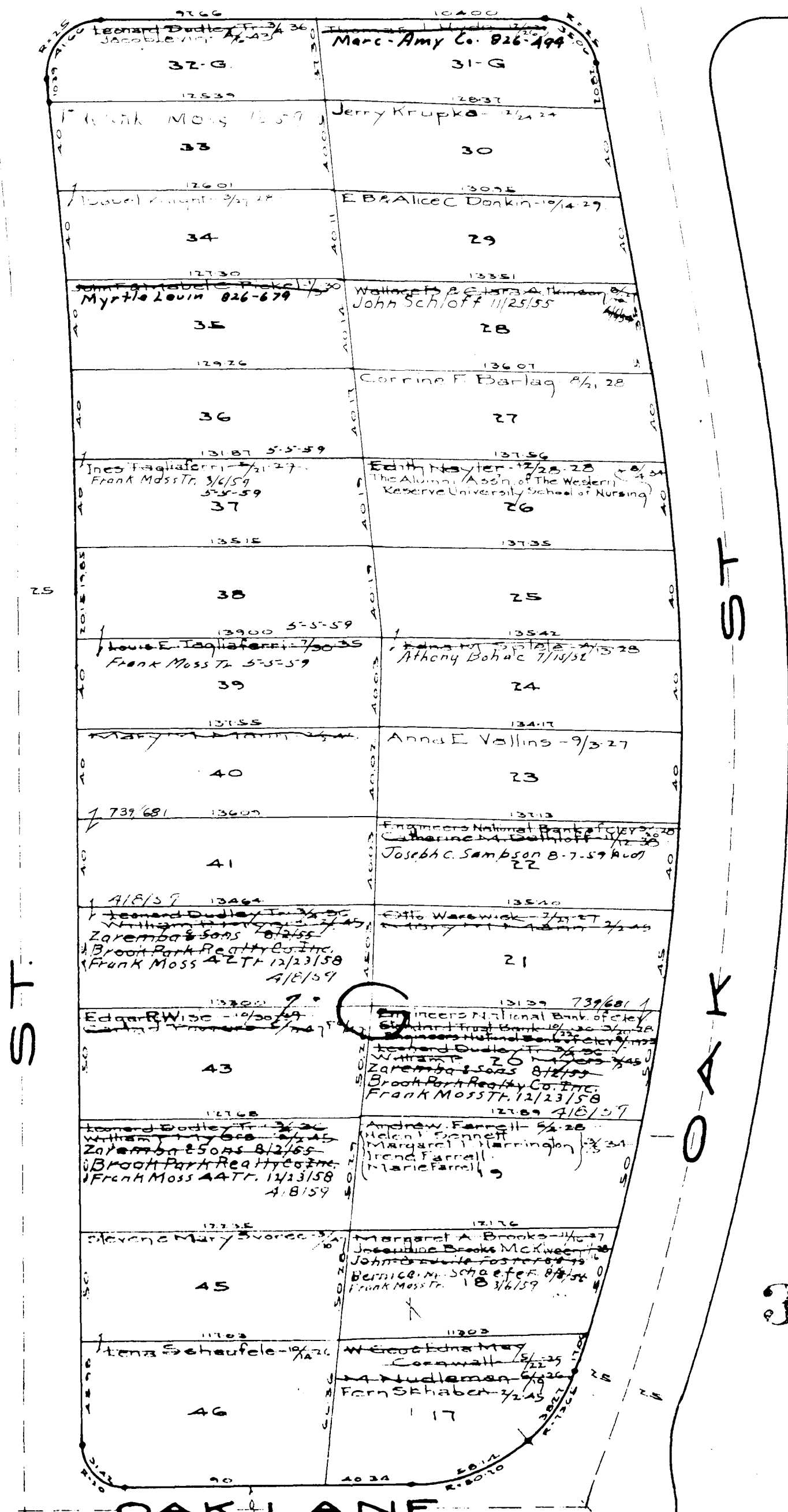
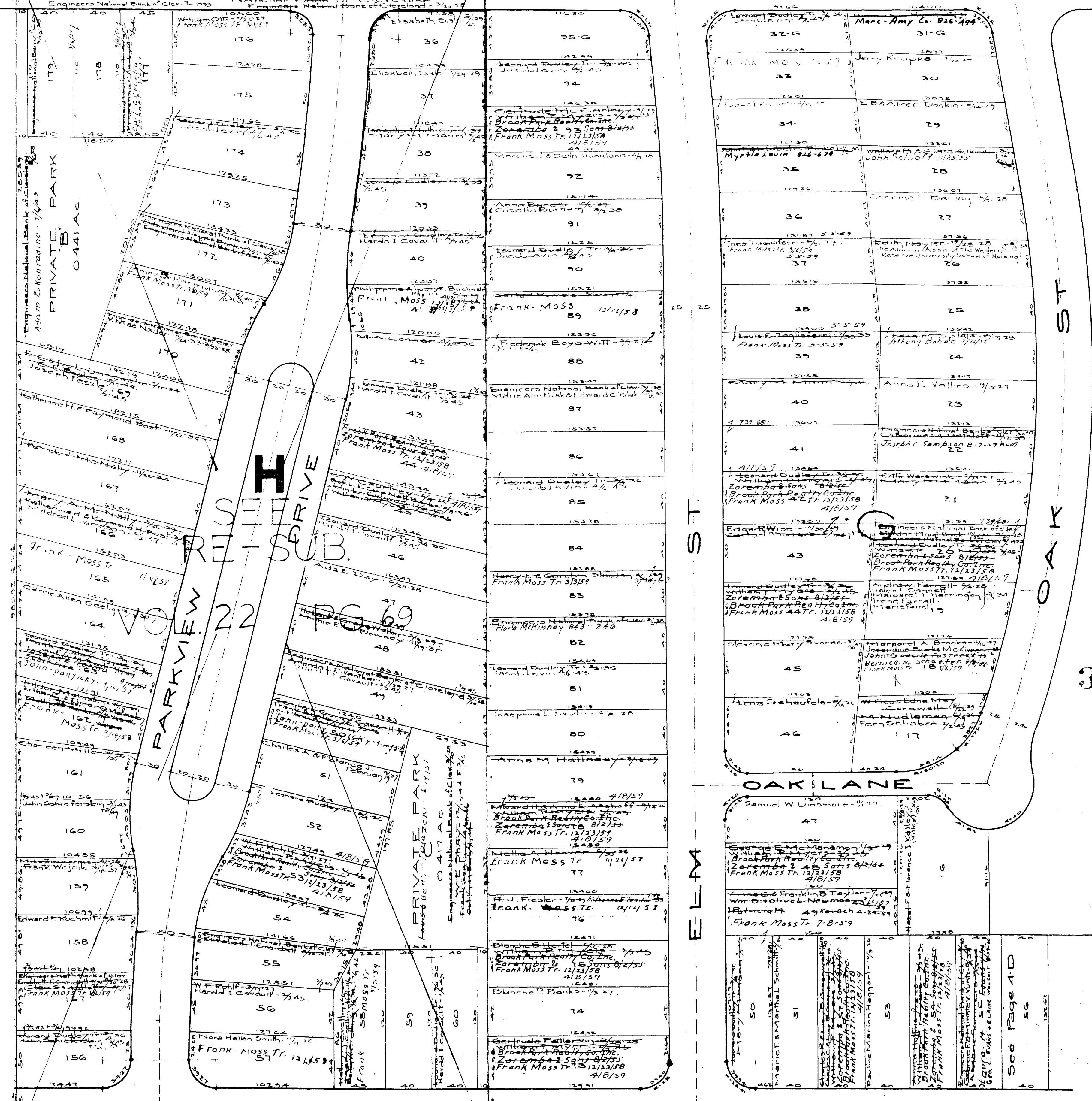

36

37

COPYRIGHT 1962
U.S. CODE, TITLE 17
LORAIN COUNTY, OHIO
Reproduced by,
Allied Microfilm Corp.
Akron, Ohio

4Q
SHEFFIELD LAKE
VILLAGE

The Border Cities Co's Shore Subn & Buckeye Country Club
Vol 10 Pgs 30-32
Lots in blank - Brotherhood of Locomotive Engineers Co-Operative
Engineers National Bank of Cleve. National Bank of Cleveland
Engineers National Bank of Cleve. National Bank of Cleveland

SHEFFIELD LAKE VILLAGE

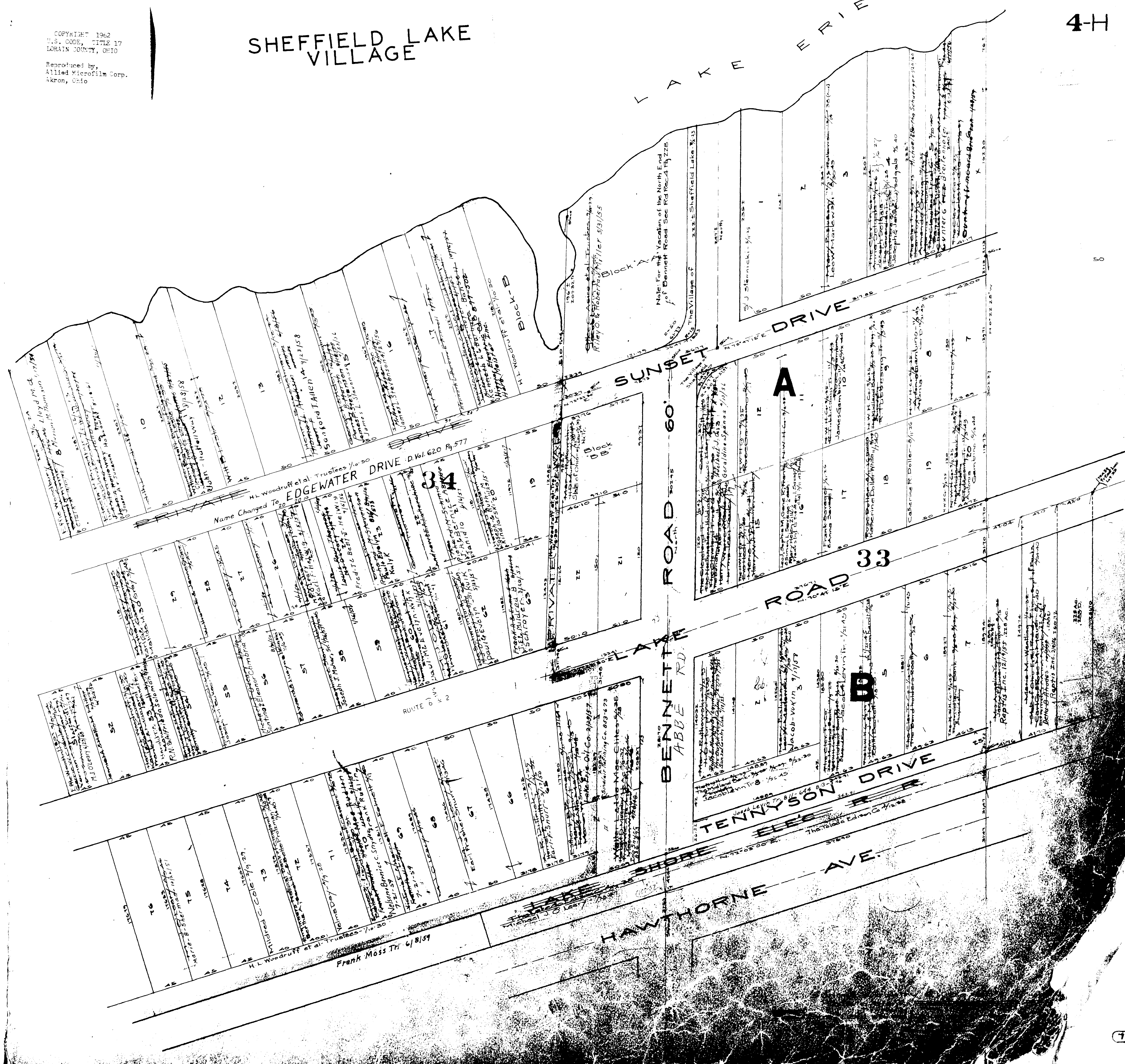

Edgewater Drive D. Vol. 620 Pg. 577
Name Changed To
H.L. Woodruff et al. Trustees 7/6/30

SUNSET DRIVE

LAKE SHORE DRIVE

BENNETT ABBE RD.

TENNYSON DRIVE

HAWTHORNE AVE.

ROAD 33

DRIVE

A

B

Block-E

Block

34

19

17

6

7

19

7

Frank Moss Tr 6/8/59

Note: For the Vacation of the North End of Bennett Road See Plat No. 228.

Riley O. & Roberta Miller 9/3/55

Orlando Schaefer 1/28/59

Orlando Schaefer 1/28/59

Orlando Schaefer 1/28/59

Orlando Schaefer 1/28/59

Orlando Schaefer 1/28/59

Orlando Schaefer 1/28/59

Orlando Schaefer 1/28/59

Orlando Schaefer 1/28/59

Orlando Schaefer 1/28/59

Orlando Schaefer 1/28/59

Orlando Schaefer 1/28/59

Orlando Schaefer 1/28/59

Orlando Schaefer 1/28/59

Orlando Schaefer 1/28/59

Orlando Schaefer 1/28/59

Orlando Schaefer 1/28/59

Orlando Schaefer 1/28/59

Orlando Schaefer 1/28/59

Orlando Schaefer 1/28/59

Orlando Schaefer 1/28/59

Orlando Schaefer 1/28/59

Orlando Schaefer 1/28/59

Orlando Schaefer 1/28/59

Orlando Schaefer 1/28/59

Orlando Schaefer 1/28/59

Orlando Schaefer 1/28/59

Orlando Schaefer 1/28/59

Orlando Schaefer 1/28/59

Orlando Schaefer 1/28/59

Orlando Schaefer 1/28/59

The Border Cities Co's Shore Sub & Buckeye Country Club
Vol. 11 Pgs 21 & 22
Lots in blank - The Border Cities Co.
The B & L E Corp Nat'l Bank - 4/1/29
Engineers National Bank of Cleveland - 7/15/29
Standard Trust Bank of Cleveland - 7/15/29
Engineers National Bank of Cleveland - 7/15/29

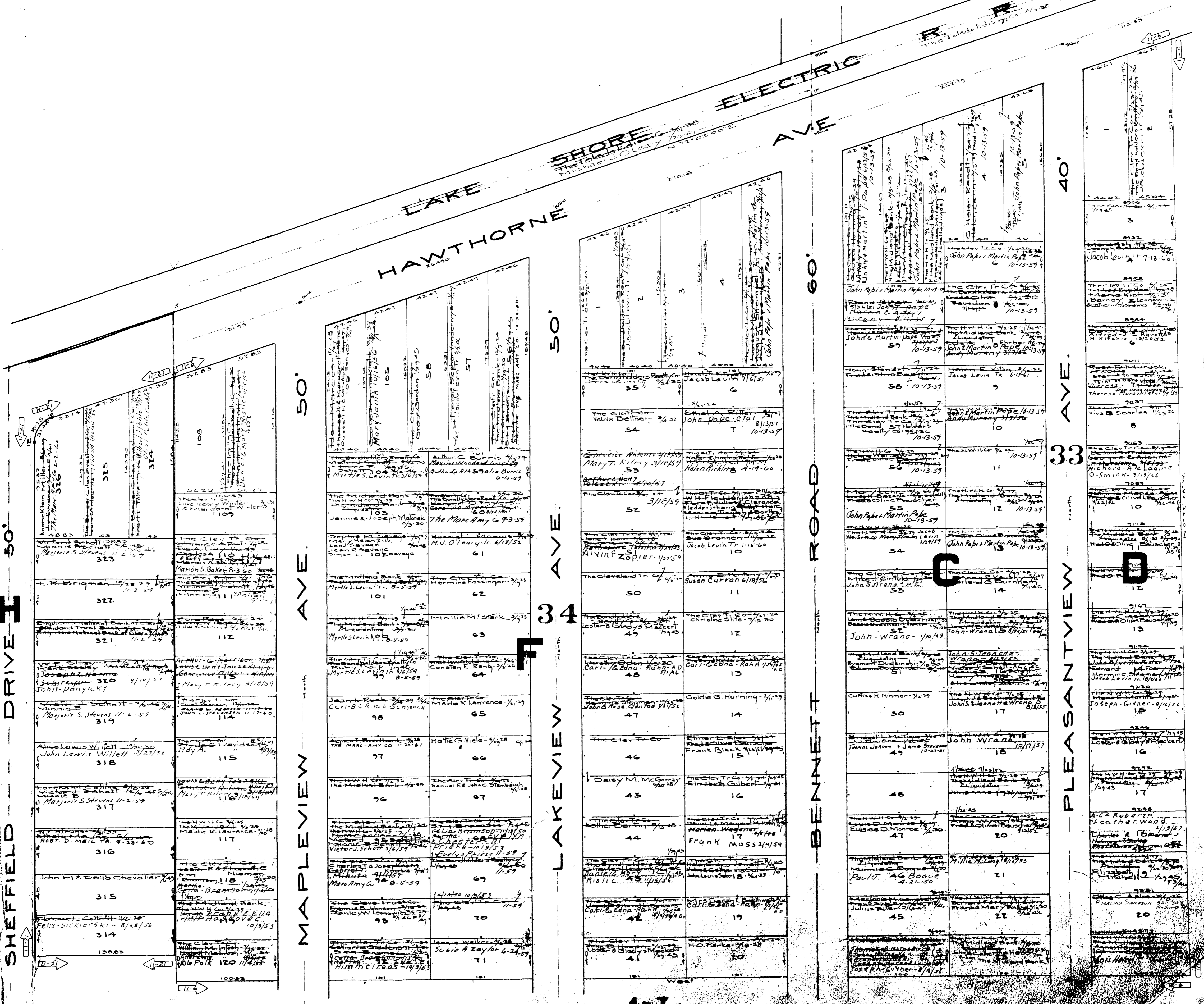

COPYRIGHT 1962
U.S. CODE, TITLES 17
LOHMAN JOHNSON, OHIO
Reproduced by
Allied Microfilm Corp.
Akron, Ohio

SHEFFIELD LAKE
VILLAGE

Lots in blank - The Border Cities Co. Engineers National Bank of Cle. 7/12/53

Lots in blank - The Cleveland Trust Co. The Liquidating The Midland Bank

Table of lots 303-313 with owner names and addresses. Includes names like John M & Dollis Chevrolet, Victoria Schott, and August C Hennies.

Table of lots 72-82 with owner names and addresses. Includes names like Anna Ahlberg, Robert W. G. Galt, and John E. Galt.

Table of lots 24-37 with owner names and addresses. Includes names like Robert C. Woff, Mary Ann Galt, and John D. Hagan.

Table of lots 26-42 with owner names and addresses. Includes names like The Liquidating Midland Bank, Thomas Mary Gilroy, and John D. Hagan.

Table of lots 26-31 with owner names and addresses. Includes names like The Liquidating Midland Bank, The Cleveland Trust Co., and John D. Hagan.

Table of lots 292-303 with owner names and addresses. Includes names like Gilbert Green, M. & Dollis Chevrolet, and Richard Frank Stever.

Table of lots 41-67 with owner names and addresses. Includes names like Frank Moss, John M. Kukla, and Harry W. Wagner.

Table of lots 27-34 with owner names and addresses. Includes names like F. P. Stinson, Harry W. Wagner, and James C. Behadum.

Table of lots 18-28 with owner names and addresses. Includes names like C. F. Guenther, Betty Spall, and James C. Behadum.

Table of lots 28-31 with owner names and addresses. Includes names like The Cleveland Trust Co., The Liquidating Midland Bank, and John G. Griffin.

COPYRIGHT 1962 U.S. CODE, TITLE 17 LOHAIN COUNTY, OHIO Reproduced by Allied Microfilm Corp. Akron, Ohio

SHEFFIELD LAKE VILLAGE

The Border Cities Co's Shore Sub & Buckeye Country Club
Vol. 11, Pgs 21 & 22
4 G

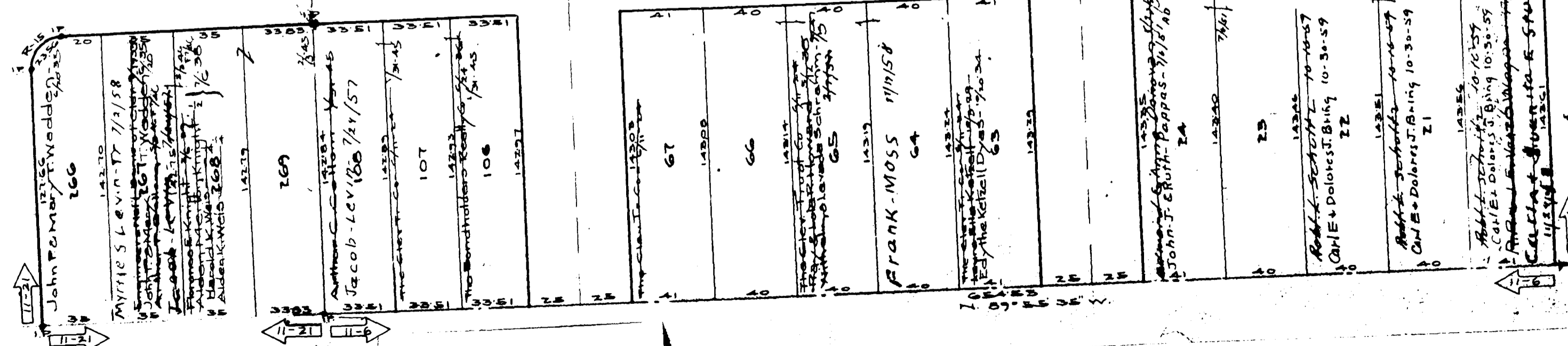
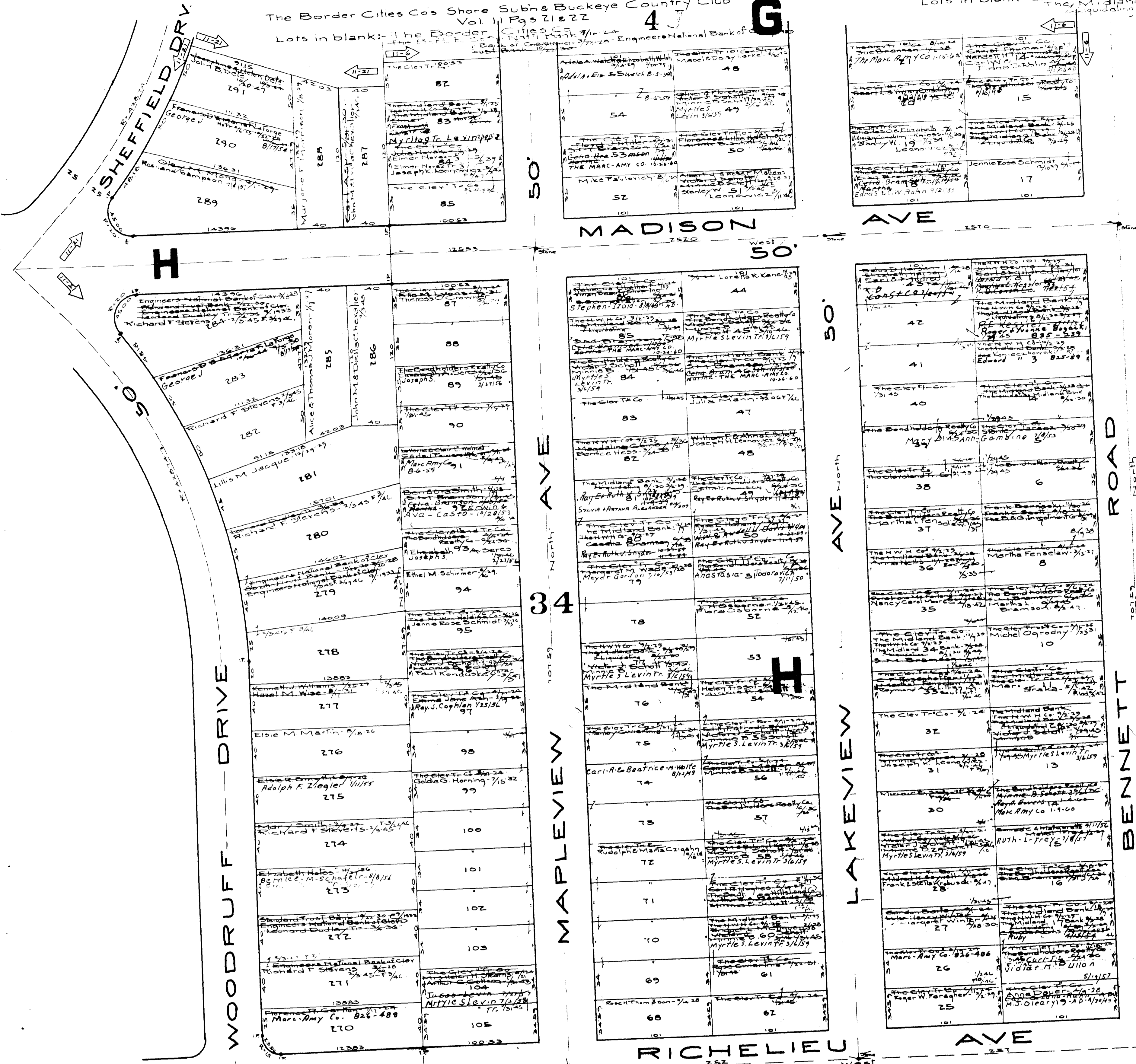

SHEFFIELD LAKE VILLAGE

COPYRIGHT 1962
U.S. CODE, TITLE 17
LORAIN COUNTY, OHIO

Reproduced by,
Allied Microfilm Corp.
Akron, Ohio

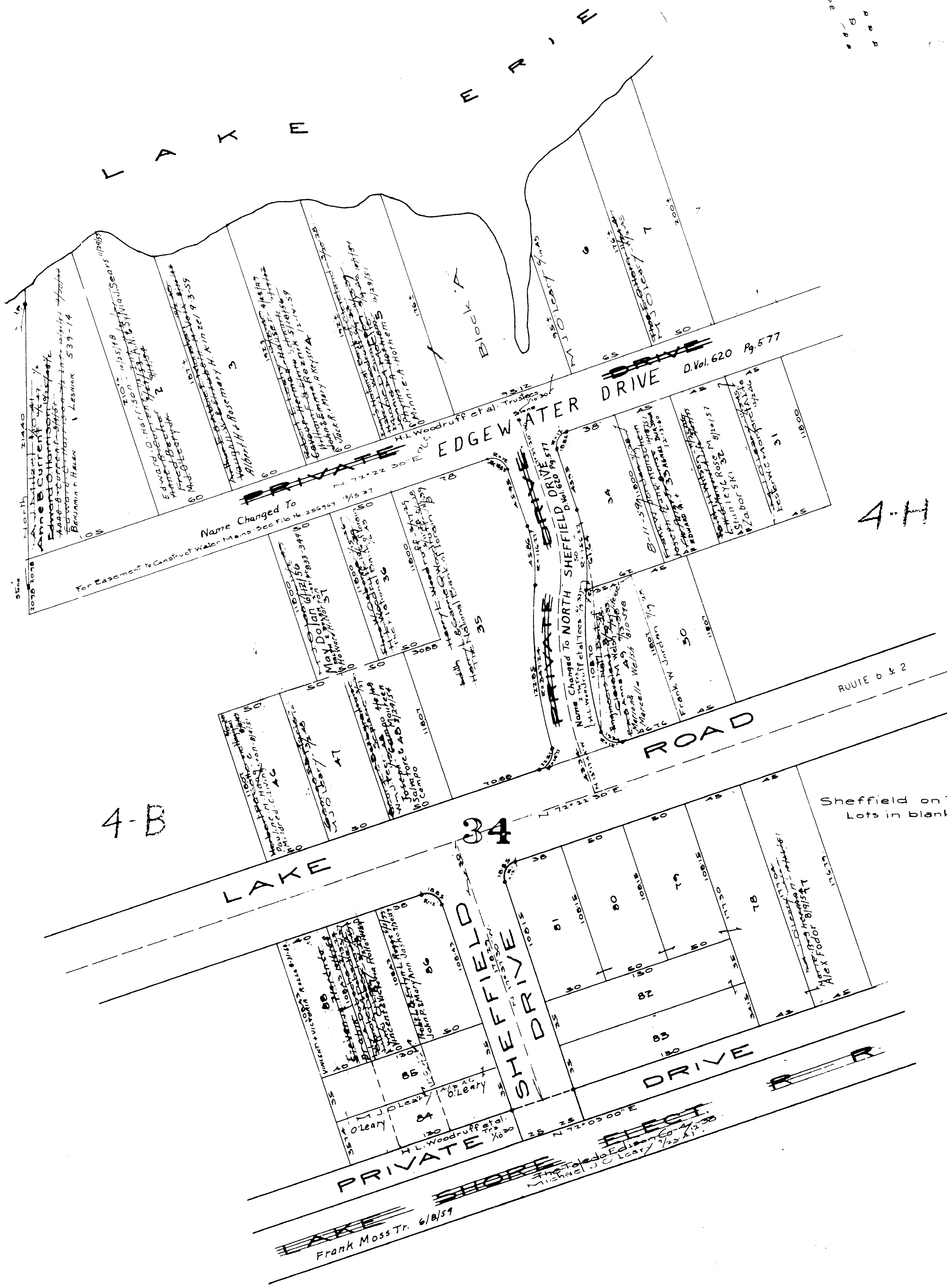

COPYRIGHT 1962
 U.S. CODE, TITLE 17
 LORAIN COUNTY, OHIO
 Reproduced by,
 Allied Microfilm Corp.
 Akron, Ohio

SHEFFIELD LAKE
 VILLAGE

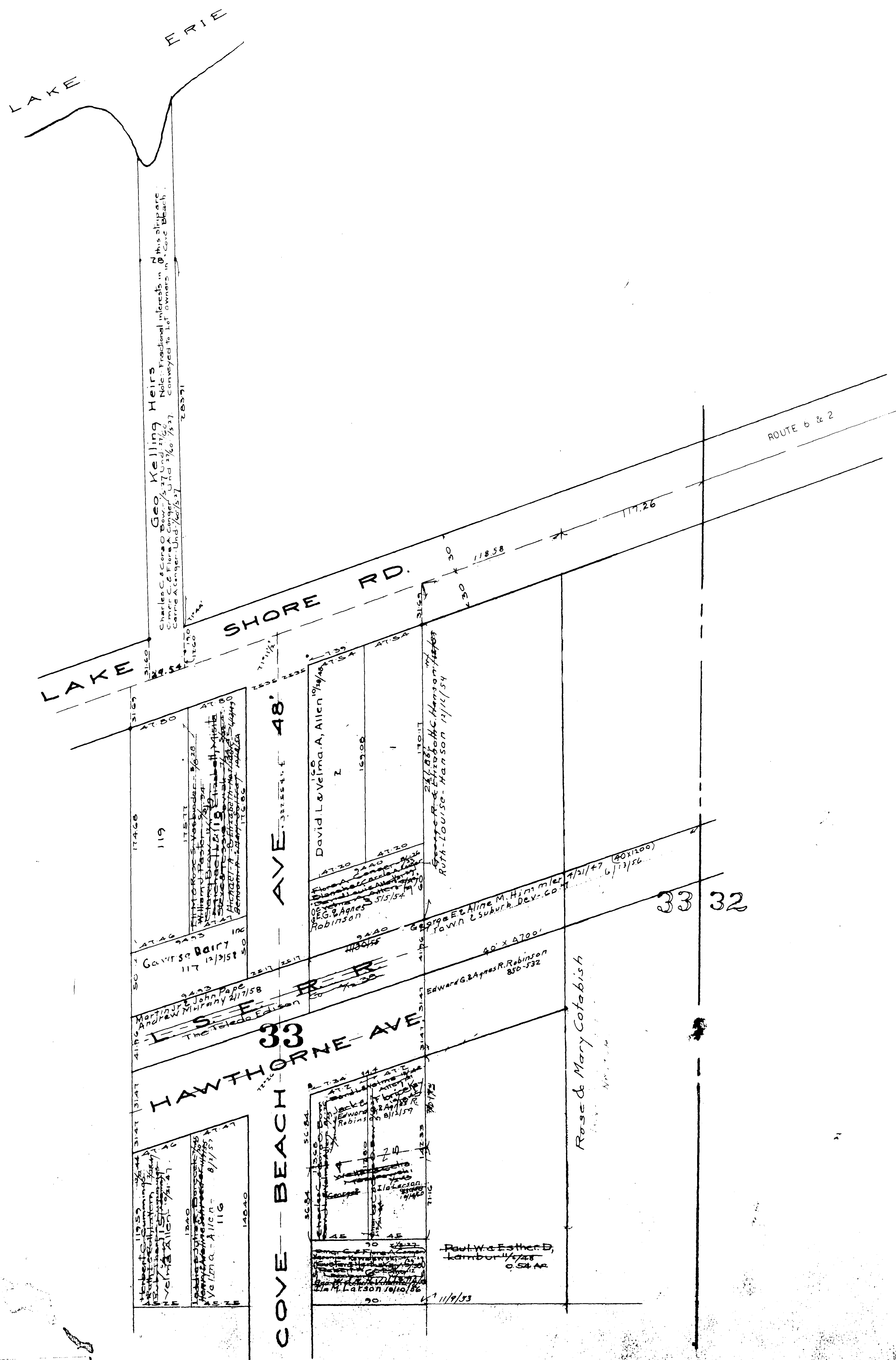

COPYRIGHT 1962
 U.S. CODE, TITLE 17
 LORAIN COUNTY, OHIO
 Reproduced by,
 Allied Microfilm Corp.
 Akron, Ohio

SHEFFIELD LAKE
 VILLAGE

4 N

4 M

905	114	90	90
1/2 AC	113	89	89
Arthur & Catharine Kohnwald 1/1/39	112	88	88
Robin & J.L. Courses 5-27-60	111	87	87
5-27-60	110	86	86
110	109	85	85
Gus F & La Vern Zukie 1/21/54	108	84	84
Jacob & Leah F. 1/21/54	107	83	83
107	106	82	82
106	105	81	81
105	104	80	80
104	103	79	79
103	102	78	78
102	101	77	77
101	100	76	76
100	99	75	75
99	98	74	74
98	97	73	73
97	96	72	72
96	95	71	71
95		70	70

48' AVE. 33 COVE BEACH

HART AVE.

AVE.

COPYRIGHT 1962
 U.S. CODE, TITLE 17
 LORAIN COUNTY, OHIO
 Reproduced by,
 Allied Microfilm Corp.
 Akron, Ohio

SHEFFIELD LAKE VILLAGE

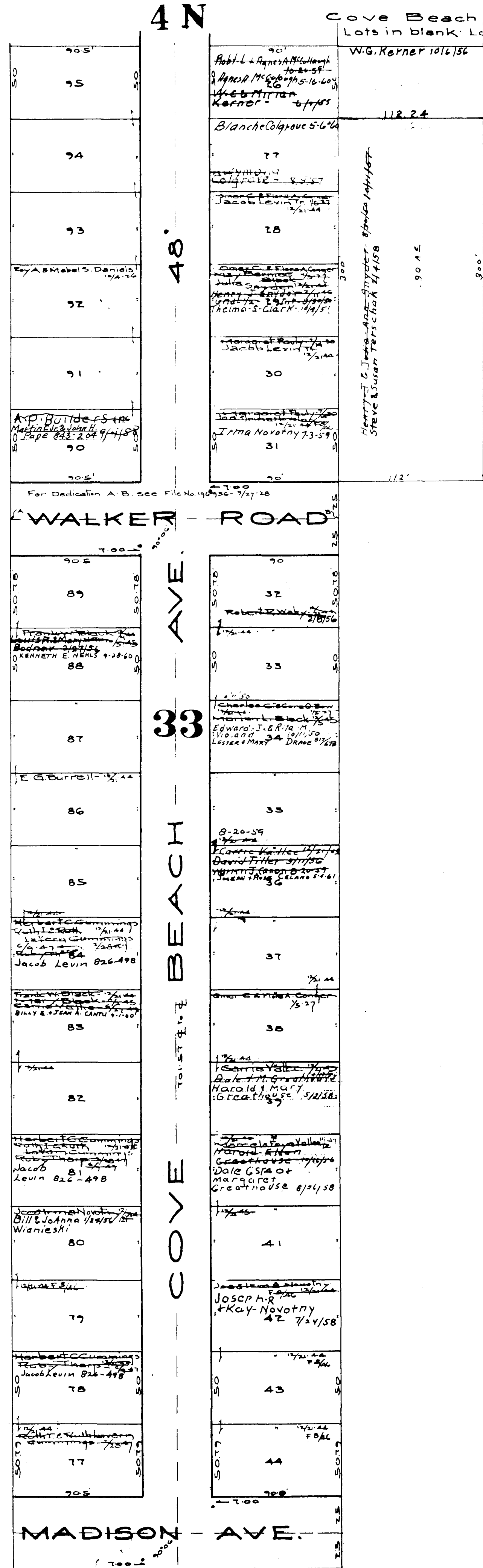

COPYRIGHT 1962
U.S. CODE, TITLE 17
LORAIN COUNTY, OHIO

Reproduced by,
Allied Microfilm Corp.
Akron, Ohio

SHEFFIELD LAKE
VILLAGE

4 P

4-0

Cove Beach Allot Vol. 11 Pg 11
Lots in blank: Lots 45 to 60 Omer C & Flora A Conger & Charles C Bow
61 to 76 John F & Carrie L Oyster 3/6/54

4-P

MADISON AVE

48' COVE BEACH AVE 33

RICHELIEU AVE

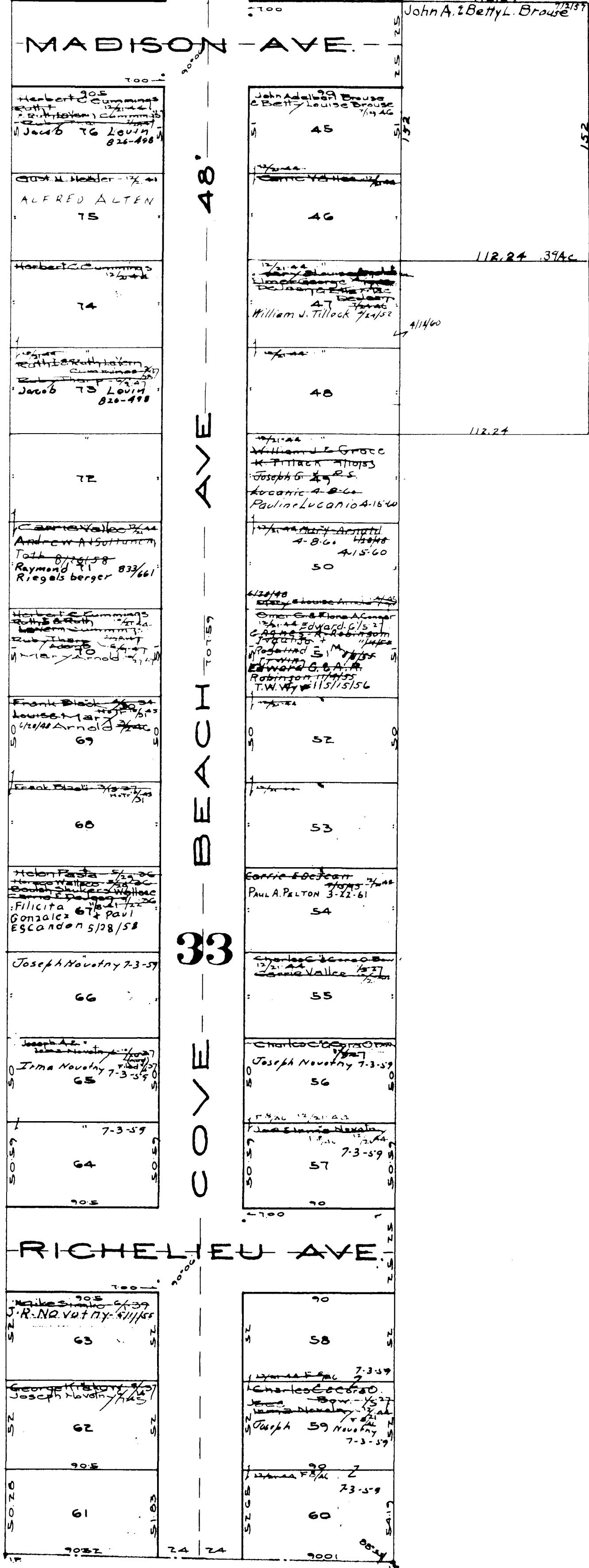

COPYRIGHT 1962
U.S. CODE, TITLE 17
LORAIN COUNTY, OHIO
Reproduced by,
Allied Microfilm Corp.
Akron, Ohio

SHEFFIELD LAKE
VILLAGE

4-Q

36

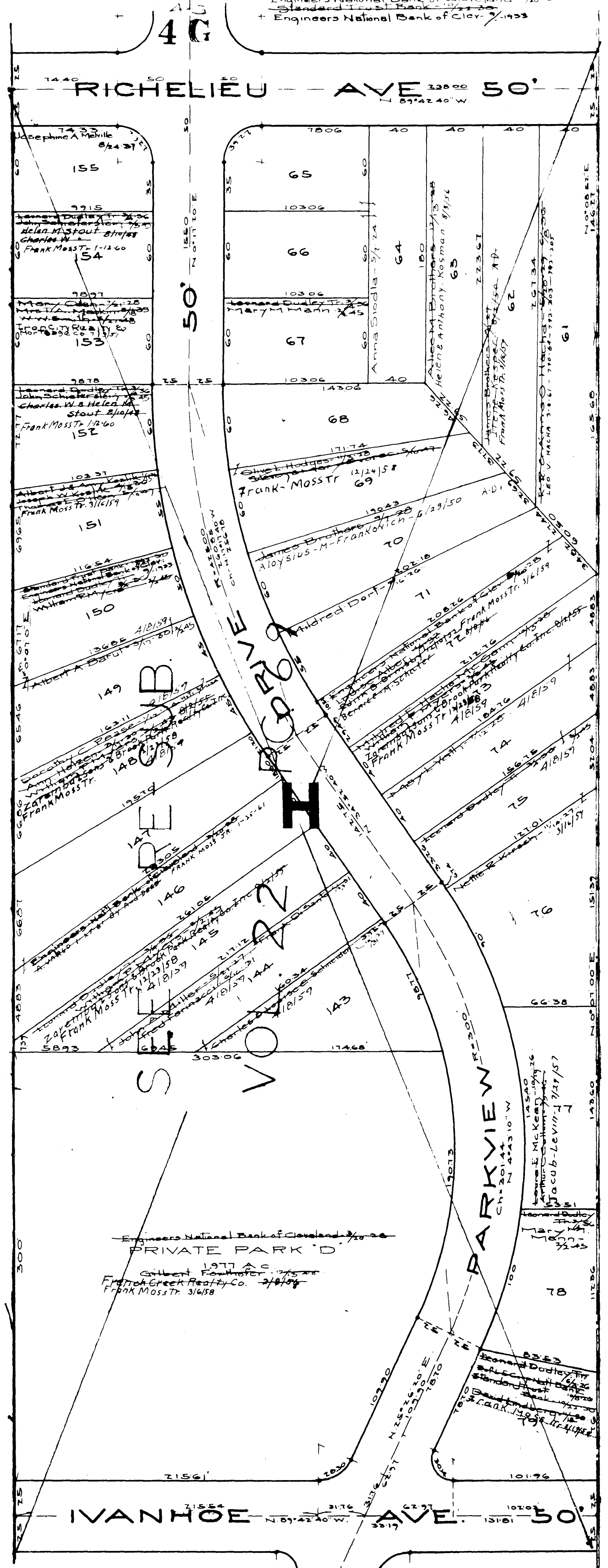

4 R

SHEFFIELD LAKE VILLAGE

COPYRIGHT 1962
U.S. CODE, TITLE 17
LORAIN COUNTY, OHIO
Reproduced by,
Allied Microfilm Corp.
Akron, Ohio

Lots in blank: The Brotherhood of Locomotive Engineers
Co Operative Nat'l Bank of Cleveland
Standard Trust Co of Cleveland
Engineers National Bank of Cleveland

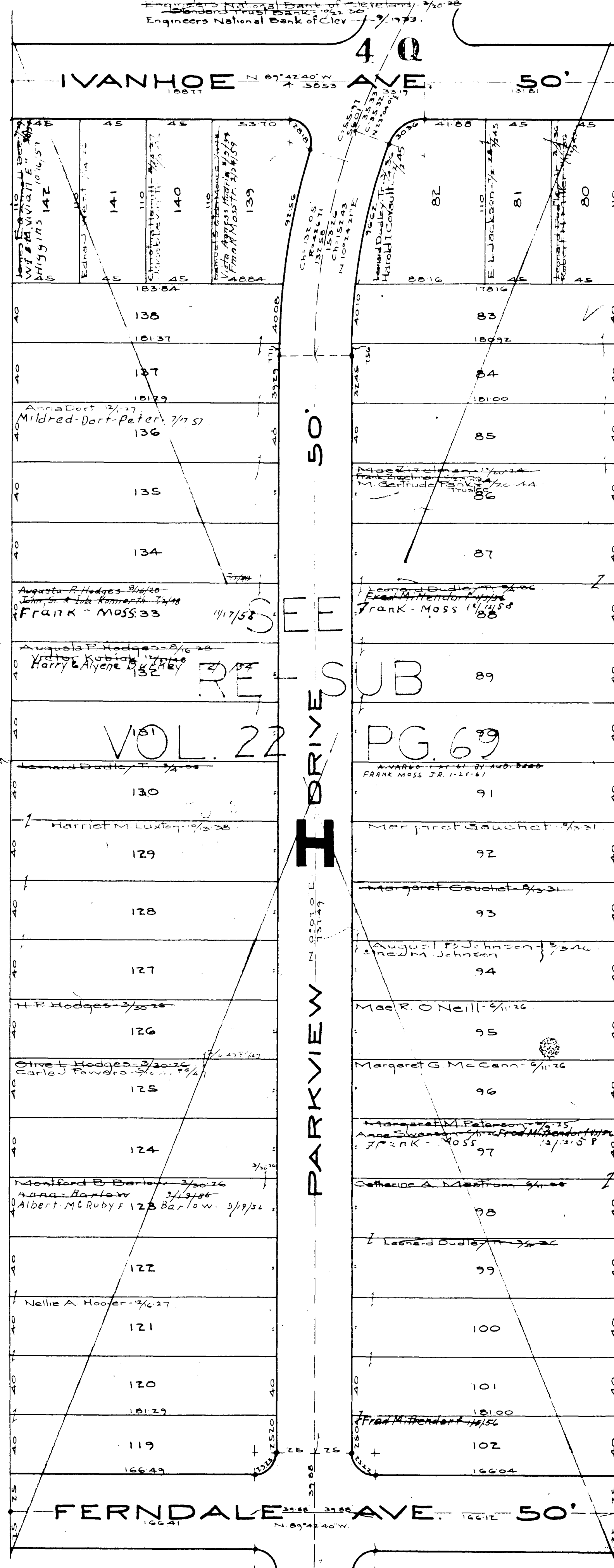

36

COPYRIGHT 1962
 U.S. CODE, TITLE 17
 LORAIN COUNTY, OHIO

Reproduced by,
 Allied Microfilm Corp.
 Akron, Ohio

SHEFFIELD LAKE VILLAGE

Lots in blank: The Brotherhood of Locomotive Engrs
Engineers Co-Operative Natl Bank of Cleveland - 2/22/24
Glendon Trust Bank - 2/22/24
Engineers National Bank of Cleveland - 7/19/23
Leohard Dualey Tr - 3/2/22

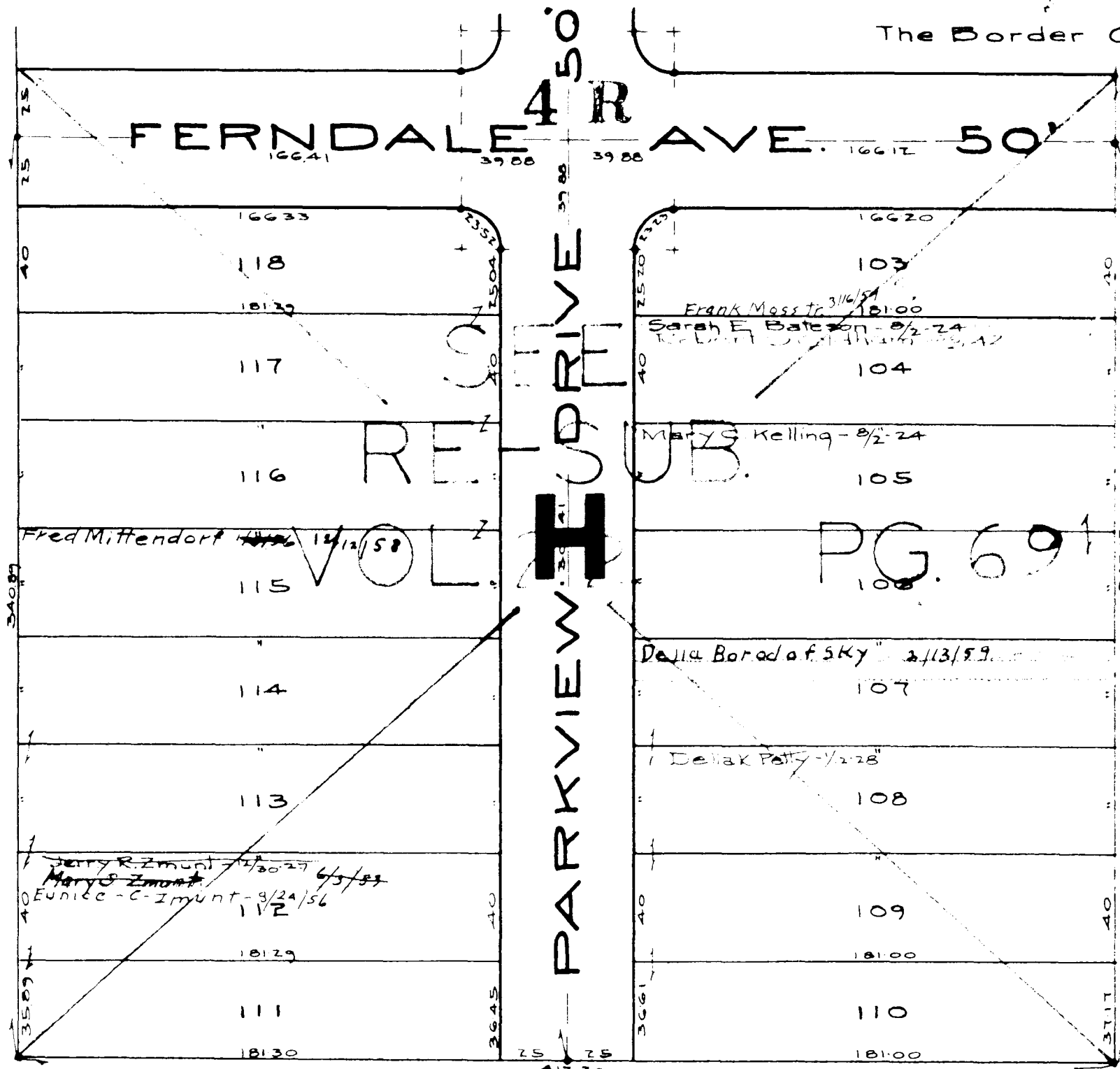

36

50

COPYRIGHT 1962
U.S. CODE, TITLE 17
LORAIN COUNTY, OHIO

Reproduced by,
Allied Microfilm Corp.
Akron, Ohio

SHEFFIELD LAKE VILLAGE

749

20

The Border Cities Co's Shore Subn & Buckeye Country Club.
 Vol 11 Pgs 21 & 22
 Lots in blank: The Border Cities Co.
 The Boffe & Co. of Cleveland - 3/20/28
 Engineers National Bank of Cleveland - 3/20/28
 Standard Trust Bank - 7/1/30
 Engineers National Bank of Cleve. 7/1/33

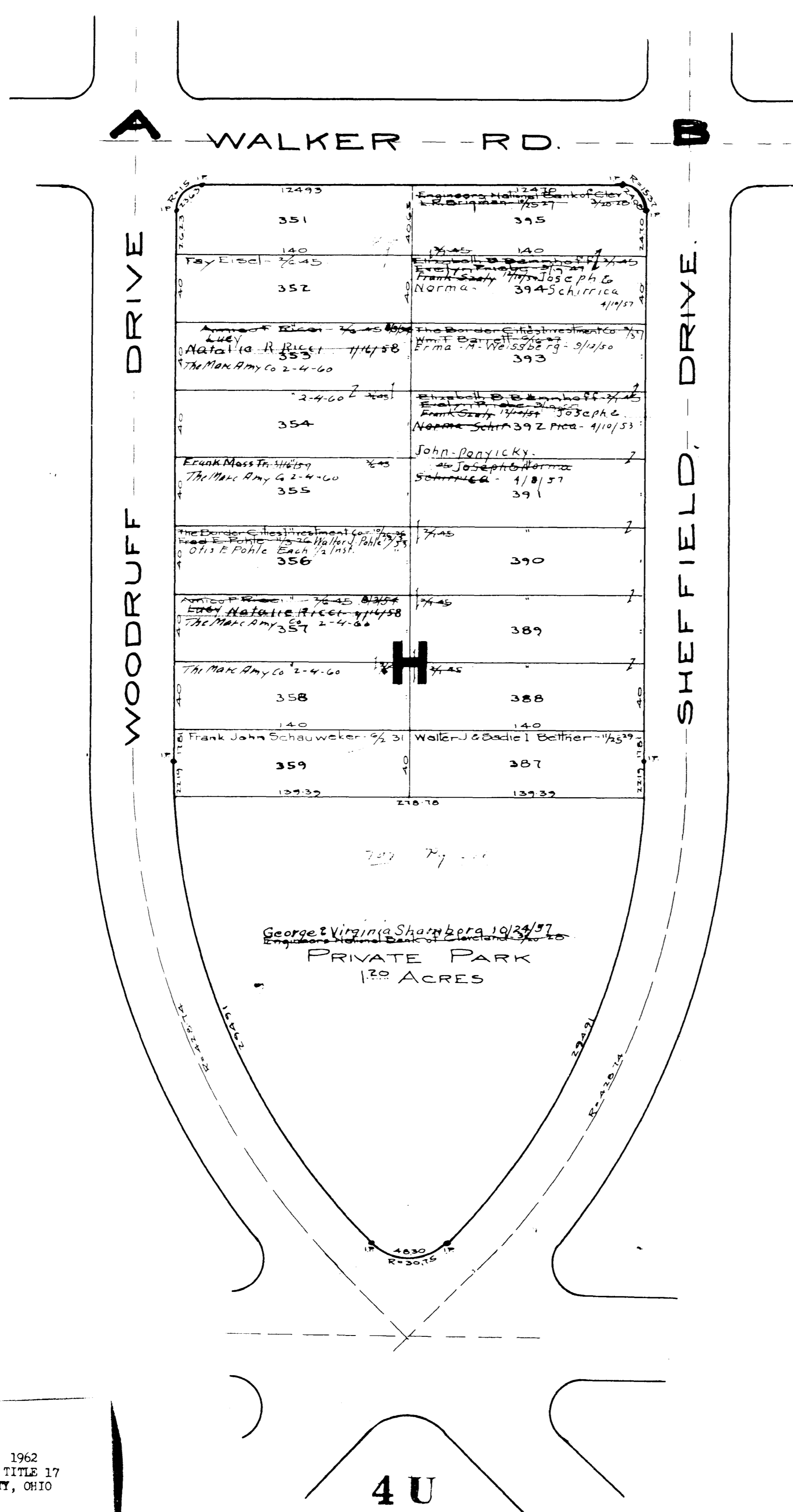

COPYRIGHT 1962
 U.S. CODE, TITLE 17
 LORAIN COUNTY, OHIO

Reproduced by,
 Allied Microfilm Corp.
 Akron, Ohio

SHEFFIELD LAKE VILLAGE

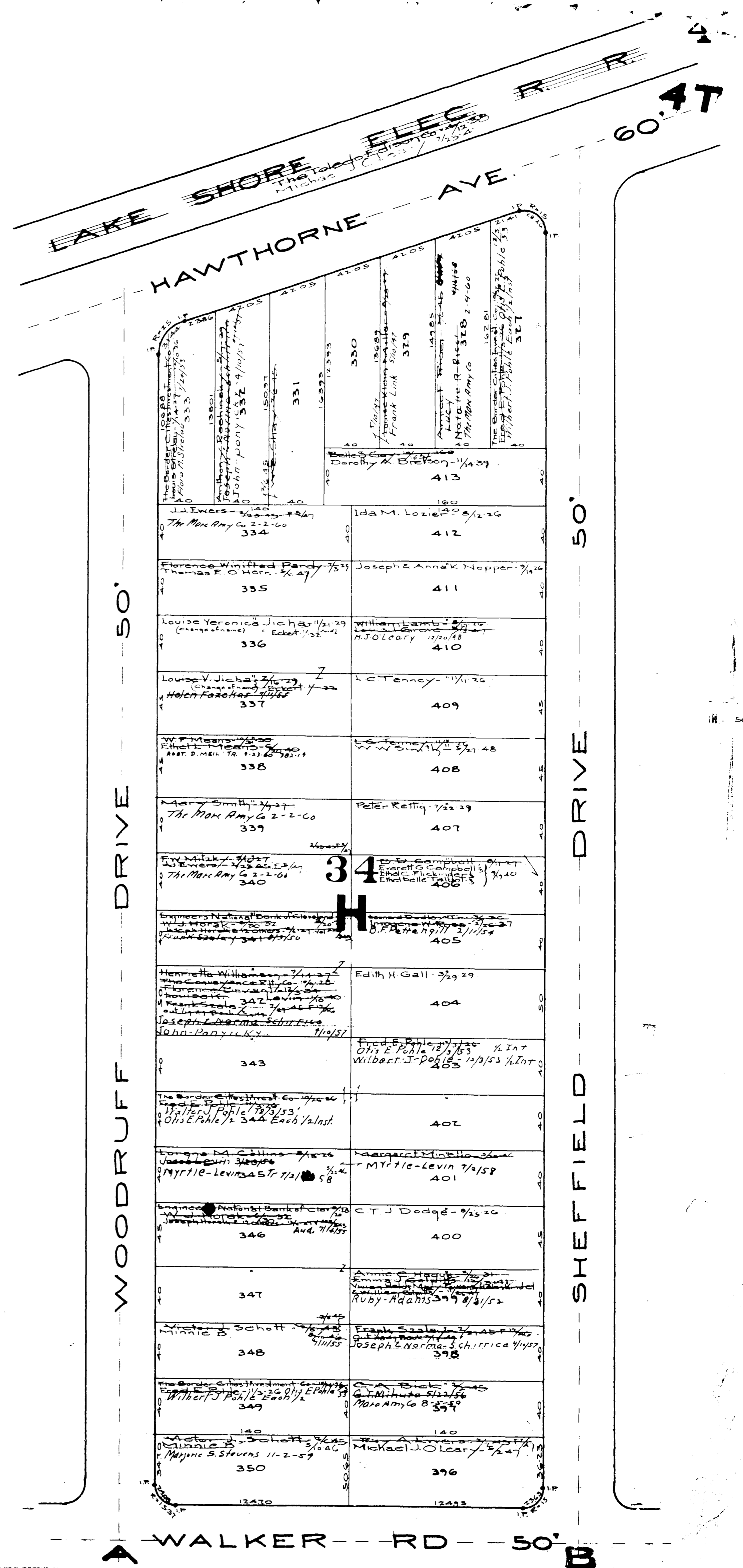

The Border Cities Co's Shore Subn & Buckeye Country Club
Vol. 11 Pgs 21 & 22
Lots in blank: The Border Cities Co.
The B.O.L. Loop Natl Bank - 1/10/21
Engineers National Bank of Cleveland - 3/22/22
Engineers National Bank of Cleveland - 3/22/22
Engineers National Bank of Cleveland - 3/22/22

4T

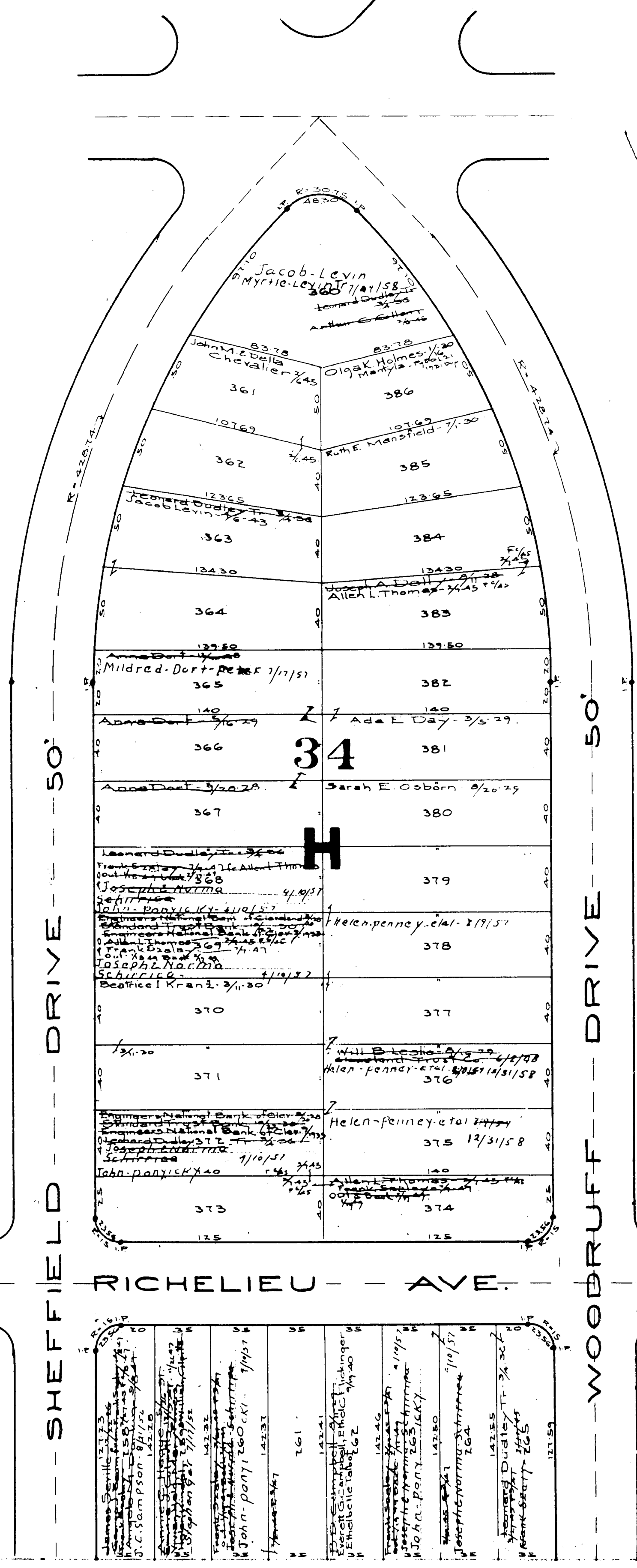

COPYRIGHT 1962
U.S. CODE, TITLE 17
LORAIN COUNTY, OHIO
Reproduced by,
Allied Microfilm Corp.
Akron, Ohio

SHEFFIELD LAKE
VILLAGE

ABBARD

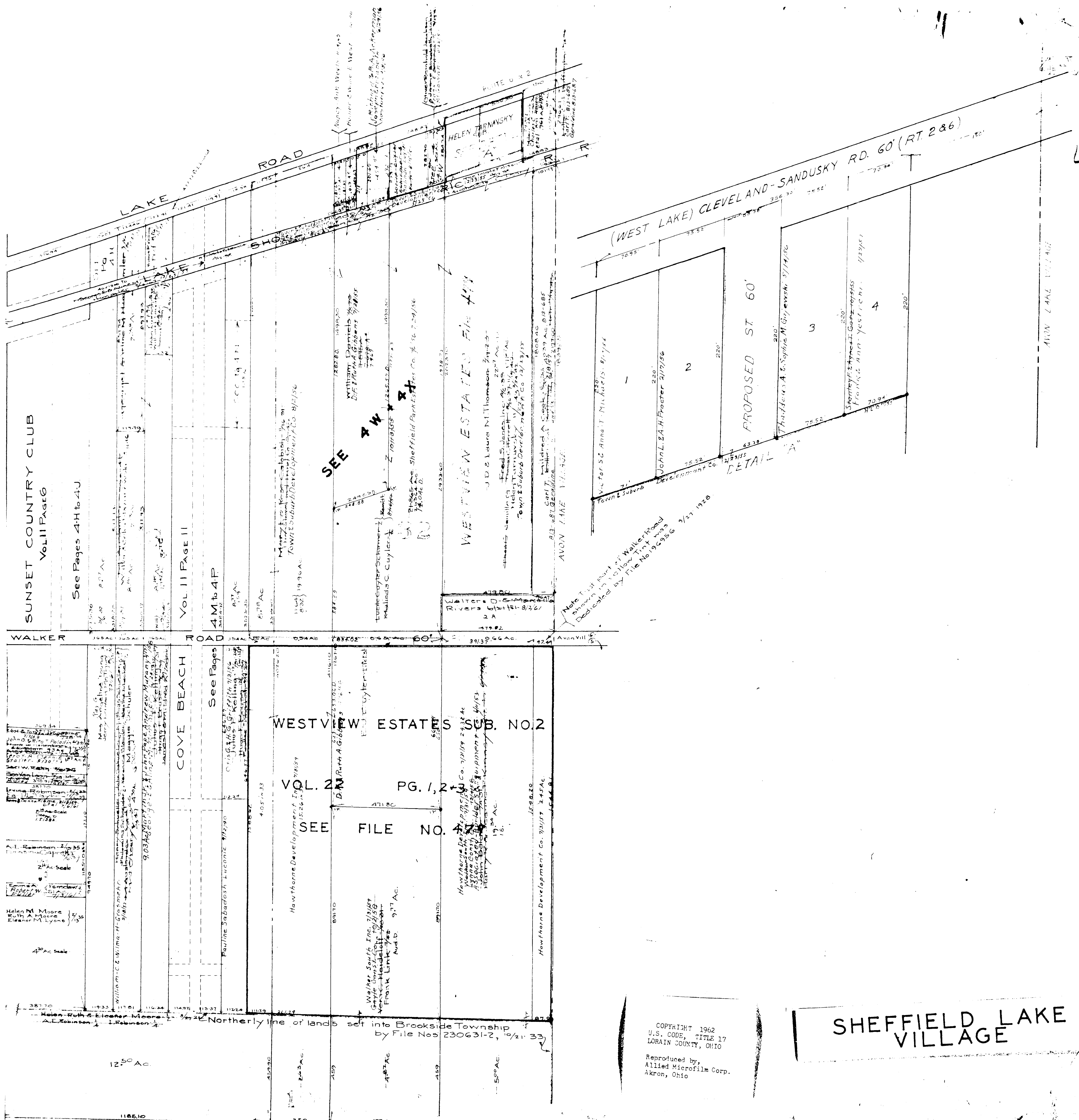

4-V

COPYRIGHT 1962
 U.S. CODE, TITLE 17
 LORAIN COUNTY, OHIO
 Reproduced by,
 Allied Microfilm Corp.
 Akron, Ohio

SHEFFIELD LAKE
 VILLAGE

WESTVIEW ESTATES
 O.L. 32433 VILLAGE OF SHEFFIELD LAKE
 Vol. 20 Pg. 40 Lots in Blank: Town & Suburb Development Co. and Sheffield Park Estates Co.
 2, 72-269 Hawthorne Development Inc.

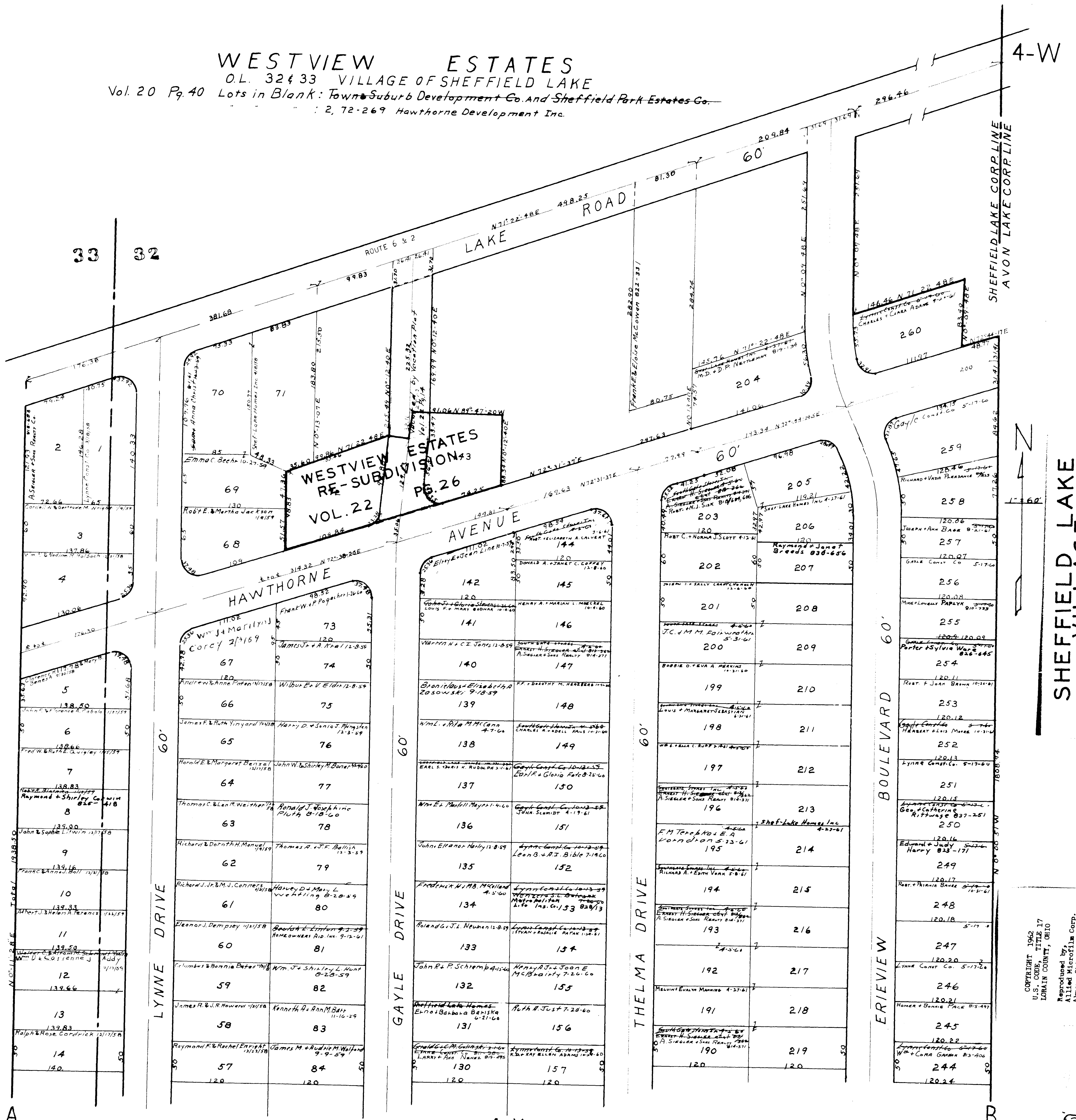

SHEFFIELD LAKE VILLAGE

Copyright 1962
 U.S. Code, Title 17
 Lorain County, Ohio
 Reproduced by
 Allied Microfilm Corp.
 Akron, Ohio

SEE 4-X FOR THIS PART

749
 24

4-X A

WESTVIEW ESTATES

OL. 32433 VILLAGE OF SHEFFIELD LAKE
Vol. 20 Pg. 40 Lots in Blank: Town & Suburb Development Co.

SEE \pm W FOR THIS PART

4-X

2,72-269 Hawthorne Development Inc. and Sheffield Park Estates Co.

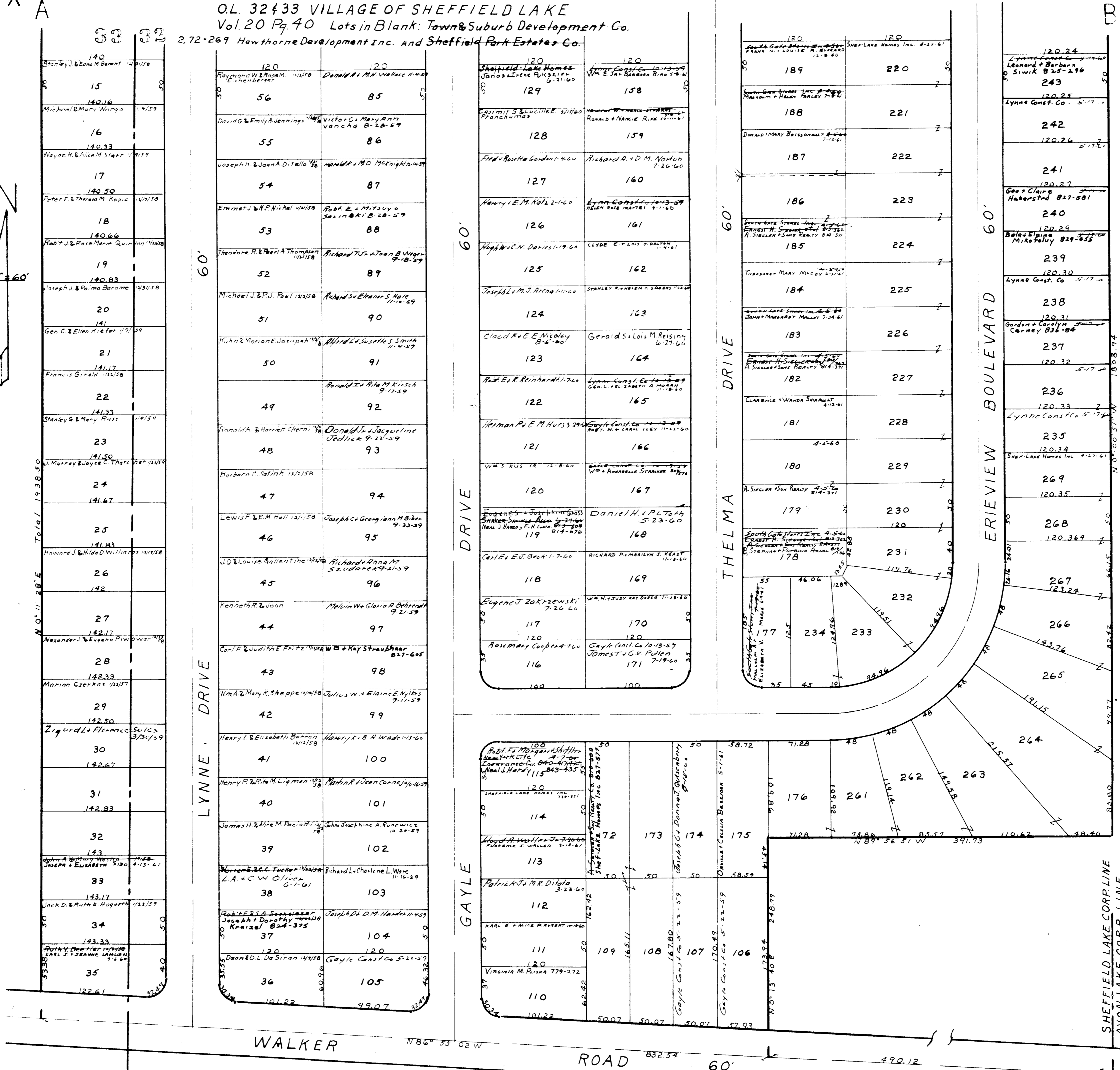
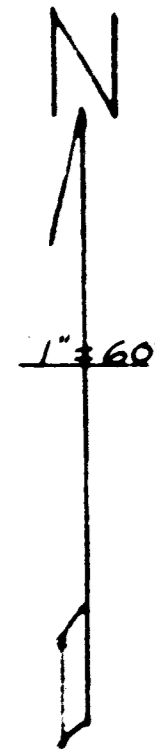

WALKER ROAD

ROAD

SHEFFIELD LAKE VILLAGE

COPYRIGHT 1962
U.S. CODE, TITLE 17
LORAIN COUNTY, OHIO
Reproduced by,
Allied Microfilm Corp.
Akron, Ohio