

Scale of Supplement 1"=100'

Scale 1"=100'

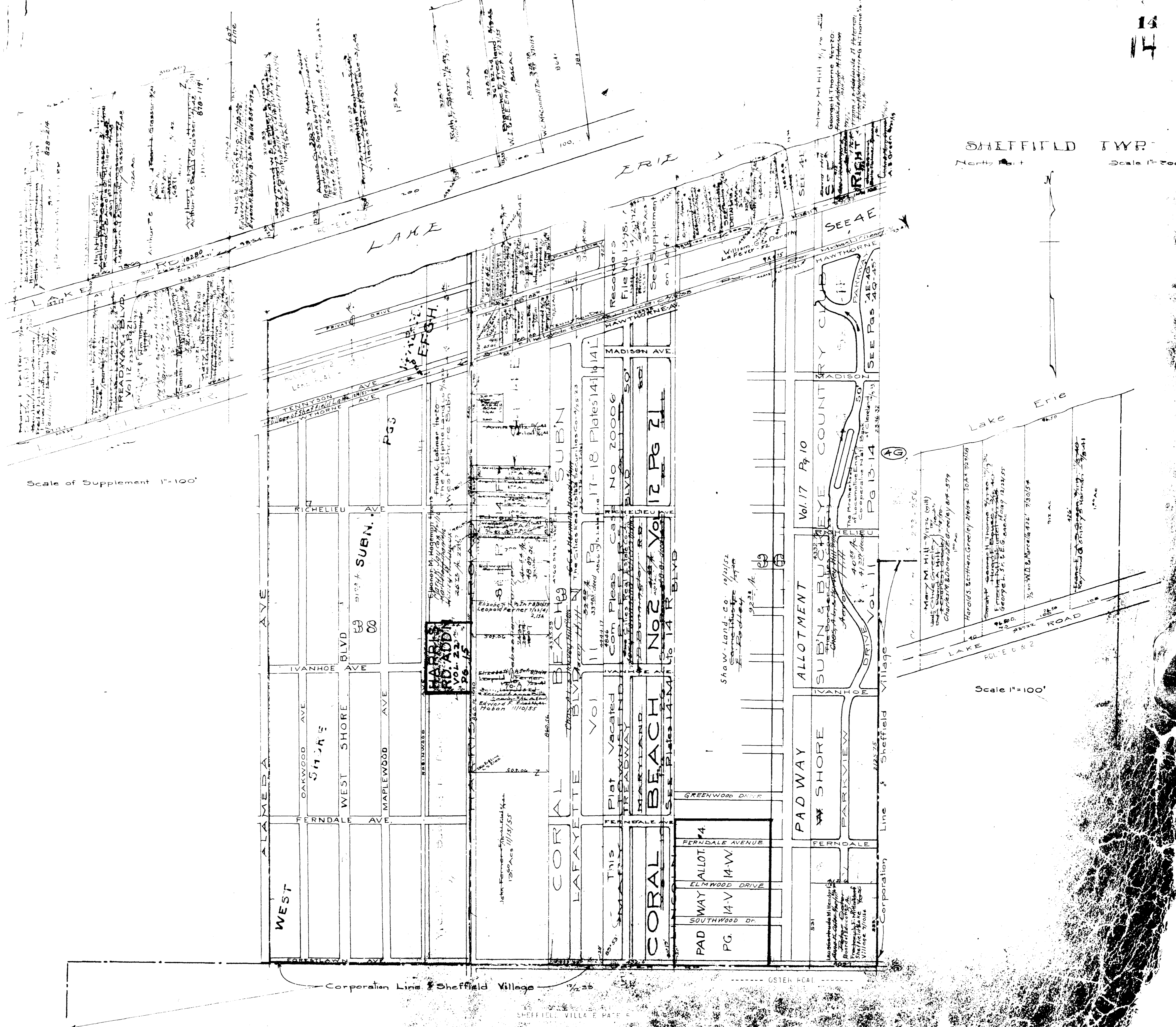

COPYRIGHT 1962
 U.S. GOVERNMENT, TITLE 17
 LORAIN COUNTY, OHIO
 Reproduced by,
 Allied Microfilm Corp.
 Akron, Ohio

SHEFFIELD LAKE
 VILLAGE

COPYRIGHT 1962
U.S. CODE, TITLE 17
LOMAIN COUNTY, OHIO
Reproduced by:
Allied Microfilm Corp.
Akron, Ohio

SHEFFIELD LAKE VILLAGE

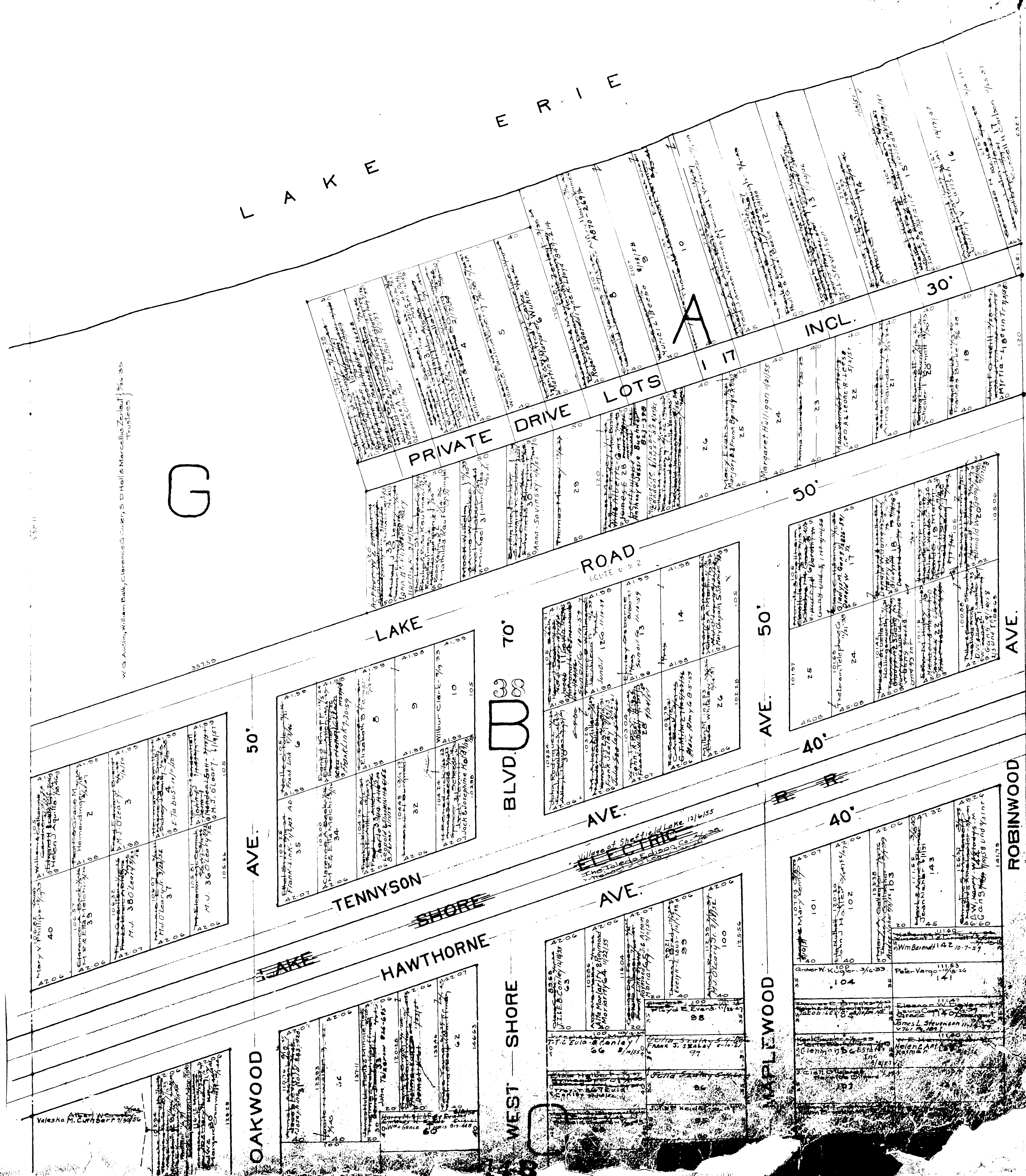

14A

HAWTHORNE AVE.

Table of property lots along Hawthorne Ave. with owner names and lot numbers.

Table of property lots along Bl. Blvd. with owner names and lot numbers.

Table of property lots along Ave. 114 with owner names and lot numbers.

Table of property lots along Ave. 137 with owner names and lot numbers.

AVE.

50'

70'

BLVD

50'

AVE.

AVE.

RICHELIEU AVE.

AVE. 50'

ALAMEDA AVE.

Table of property lots along Alameda Ave. with owner names and lot numbers.

Table of property lots along West Shore with owner names and lot numbers.

Table of property lots along West Shore with owner names and lot numbers.

Table of property lots along Robinwood with owner names and lot numbers.

AVE.

WEST SHORE

MAPLEWOOD

ROBINWOOD

West Shore Subn Vol 10 Pg 3. Lots in blank - Border Cities Co. The Guardian Trust Co.

COPYRIGHT 1962 U.S. GOVERNMENT PRINTING OFFICE: 1961 O-541177 LOHAIN JOHNSON, CHIO. Reprinted by Allied Microfilm Corp. Akron, Ohio

14 C

17	Clarence Coder	100
18	George R. Weir	100
19	E. G. B. Brown	100
20	Clarence Coder	100
21	R. J. F. Leshnik	100
22	Leonard Dudley	100
23	Leonard Dudley	100
24	Ruth B. Loveland	100
25	Myrtles Levin	100
26	Myrtles Levin	100
27	Myrtles Levin	100
28	Myrtles Levin	100

71	Lorella Broderick	100
72	Anna	100
73	Isabelle	100
74	Isabelle	100
75	Isabelle	100
76	Isabelle	100
77	Isabelle	100
78	Stella Marlett	100
79	Isabelle	100
80	Isabelle	100
81	Isabelle	100

120	Thomas Rose	100
121	Thomas Rose	100
122	Thomas Rose	100
123	Thomas Rose	100
124	Thomas Rose	100
125	Thomas Rose	100
126	Thomas Rose	100
127	Thomas Rose	100
128	Thomas Rose	100
129	Thomas Rose	100
130	Thomas Rose	100

174	Gregory Cluley	100
175	Gregory Cluley	100
176	Gregory Cluley	100
177	Gregory Cluley	100
178	Gregory Cluley	100
179	Gregory Cluley	100
180	Gregory Cluley	100
181	Gregory Cluley	100
182	Gregory Cluley	100
183	Gregory Cluley	100
184	Gregory Cluley	100
185	Gregory Cluley	100
186	Gregory Cluley	100
187	Gregory Cluley	100
188	Gregory Cluley	100
189	Gregory Cluley	100
190	Gregory Cluley	100
191	Gregory Cluley	100
192	Gregory Cluley	100
193	Gregory Cluley	100
194	Gregory Cluley	100
195	Gregory Cluley	100
196	Gregory Cluley	100
197	Gregory Cluley	100
198	Gregory Cluley	100
199	Gregory Cluley	100
200	Gregory Cluley	100

14 D
70 D
BLVD.

50'
50'

IVANHOE AVE

ALAMEDA AVE. 50'

1	Lillian M. Smith	100
2	Walter T. Smith	100
3	Walter T. Smith	100
4	Walter T. Smith	100
5	Walter T. Smith	100
6	Walter T. Smith	100
7	Walter T. Smith	100
8	Bertha V. Taylor	100
9	Charles E. Wilson	100
10	Charles E. Wilson	100
11	Charles E. Wilson	100
12	Mary B. Olson	100
13	Helena Pavio	100
14	Helena Pavio	100
15	Helena Pavio	100
16	Theodore C. Clary	100
17	Theodore C. Clary	100
18	Theodore C. Clary	100
19	Theodore C. Clary	100
20	Theodore C. Clary	100

OAKWOOD AVE

53	Anna Lasky	100
54	Anna Lasky	100
55	Anna Lasky	100
56	Anna Lasky	100
57	Anna Lasky	100
58	Anna Lasky	100
59	Anna Lasky	100
60	Anna Lasky	100
61	Anna Lasky	100
62	Anna Lasky	100
63	Anna Lasky	100
64	Anna Lasky	100
65	Anna Lasky	100
66	Anna Lasky	100
67	Anna Lasky	100
68	Anna Lasky	100
69	Anna Lasky	100
70	Anna Lasky	100
71	Anna Lasky	100
72	Anna Lasky	100

WEST SHORE

103	Anna S. 100	100
104	Anna S. 100	100
105	Anna S. 100	100
106	Anna S. 100	100
107	Anna S. 100	100
108	Anna S. 100	100
109	Anna S. 100	100
110	Anna S. 100	100
111	Anna S. 100	100
112	Anna S. 100	100
113	Anna S. 100	100
114	Anna S. 100	100
115	Anna S. 100	100
116	Anna S. 100	100
117	Anna S. 100	100
118	Anna S. 100	100
119	Anna S. 100	100
120	Anna S. 100	100

MAPLEWOOD AVE.

151	100	100
152	100	100
153	100	100
154	100	100
155	100	100
156	100	100
157	100	100
158	100	100
159	100	100
160	100	100
161	100	100
162	100	100
163	100	100
164	100	100
165	100	100
166	100	100
167	100	100
168	100	100
169	100	100
170	100	100

ROBINWOOD AVE.

West Shore Subn Vol 10 Pg 3
Lots in blank-Border Cities Co.
The Guardian Trust Co.

SHEFFIELD LAKE VILLAGE

14 D

James L 1001 Wm 7/29	100
21	32
James D D Wm 8/27	31
22	30
23	29
George E Ryan 8/29	28
HL Mayne 12/60	25
100	100

Williams Marie Schull 2/21	84
73	83
74	82
Herbert & Clara Mauck 836-550	81
75	80
76	79
78	100

119	130
120	129
121	128
122	127
123	126
124	125
100	100

171	182
172	181
173	180
174	179
175	178
176	177
100	100

FERNDALE AVE. 50'

ALAMEDA AVE.

56	54
53	52
51	50
49	48
47	46
44	43
41	40
39	38
36	35
34	33
32	31
30	29
28	27
25	24
23	22
21	20
100	100

OAKWOOD AVE. 50'

108	107
106	105
102	101
100	99
97	96
94	93
91	90
89	88
87	86
85	84
83	82
81	80
79	78
76	75
74	73
72	71
70	69
68	67
66	65
64	63
62	61
60	59
58	57
56	55
54	53
52	51
50	49
48	47
46	45
44	43
42	41
40	39
38	37
36	35
34	33
32	31
30	29
28	27
25	24
23	22
21	20
100	100

FORESTLAWN AVE.

WEST SHORE BLVD.

109	160
110	159
111	158
112	157
113	156
114	155
115	154
116	153
117	152
118	151
119	150
120	149
121	148
122	147
123	146
124	145
125	144
126	143
127	142
128	141
129	140
130	139
131	138
132	137
133	136
100	100

MAPLEWOOD AVE.

ROBINWOOD AVE.

162	215
163	214
164	213
167	210
168	209
169	208
170	207
171	206
172	205
173	204
174	203
175	202
176	201
177	200
178	199
180	198
181	197
182	196
183	195
184	194
185	193
186	192
187	191
188	190
189	189
190	188
191	187
192	186
193	185
194	184
195	183
196	182
197	181
198	180
199	179
200	178
201	177
202	176
203	175
204	174
205	173
206	172
207	171
208	170
209	169
210	168
211	167
212	166
213	165
214	164
215	163
216	162
217	161
218	160
100	100

West Shore Subn Vol-10-Pg 3
Lots in blank-Border Cities Co.
The Guardian Trust Co

COPYRIGHT 1942
U.S. CODE, TITLE 17
LOHAIN COUNTY, OHIO
Reproduced by
Allied Microfilm Corp.
Akron, Ohio

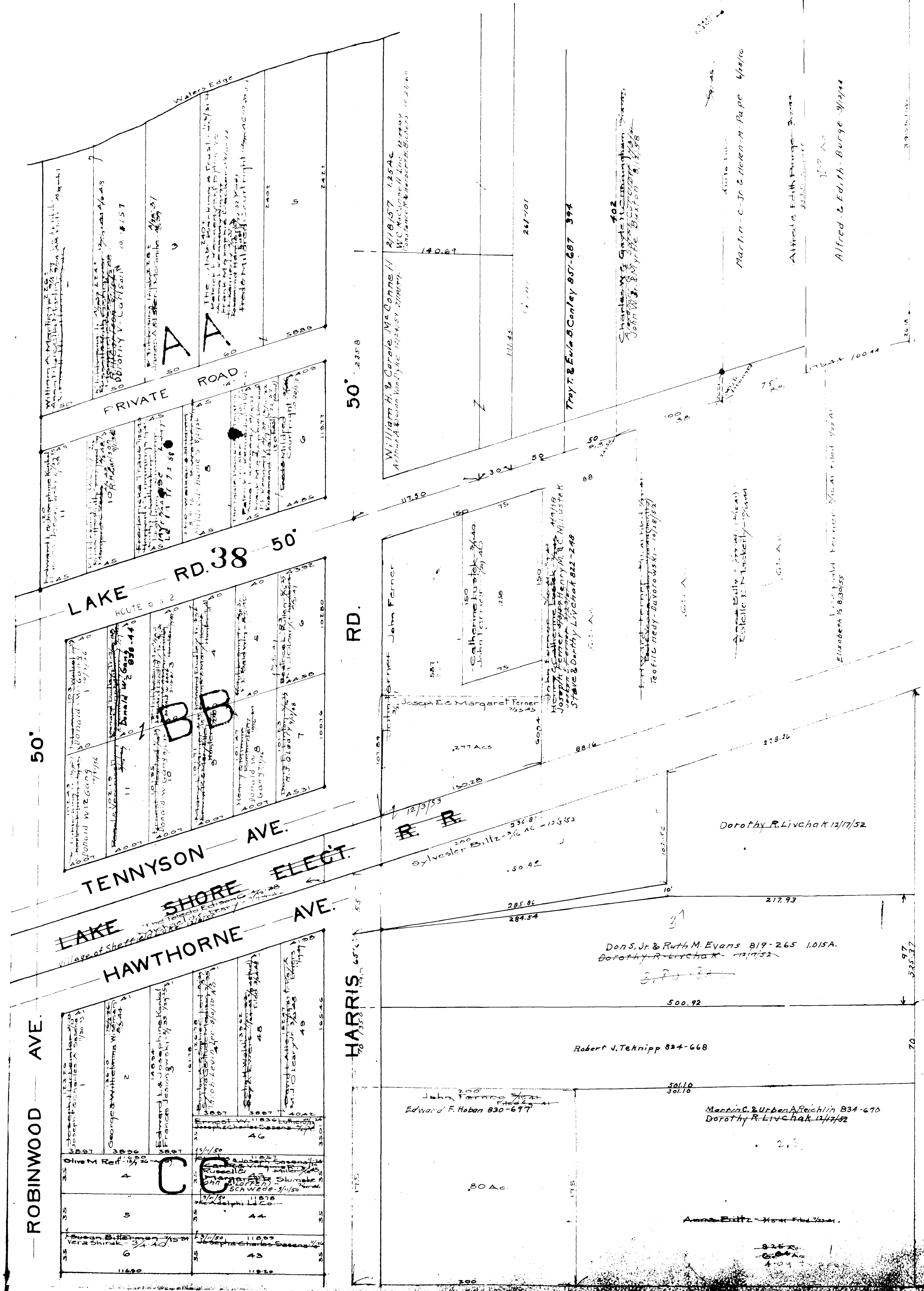

COPYRIGHT 1962
 U.S. CODE, TITLE 17
 LORAIN COUNTY, OHIO
 Reproduced by
 Allied Microfilm Corp.
 Akron, Ohio

SHEFFIELD LAKE
 VILLAGE

50' AVE.

ROBINWOOD

11650	Charlotte	11850	42
7			
11651	Earl E. Nellie	11851	A. VARGA
8			
11652	John J. Barr	11852	Stephen J. Zold
9			
11653	Frank	11853	Frank
10			
11654	Earl E. Barrihart	11854	A. VARGA
11			
11655	The Adolphus Co.	11855	
12			
11656	Edward J. Bagio	11856	
13			
11657	Anthony Uhlir	11857	Emm M Balk
14			
11658	Elizabeth F. Deason	11858	
15			
11659	Joseph P. Bartman	11859	
16			
11660	James F. Hilde	11860	
17			
11661	Louis R. Myosky	11861	
18			
11662	Emm M Balk	11862	
19			
11663	James F. Hilde	11863	
20			
11664	Louis R. Myosky	11864	
21			
11665	Emm M Balk	11865	
22			
11666	The Adolphus Co.	11866	
23			
11667		11867	
24			
11668		11868	

RICHELIEU AVE

John F. Piferst	12001	William E. 12011	
2			
Eulalia M. H. H. H.	12002	Bertha M. Rada	
3			
Mae H. Haba	12003	Mae H. Haba	
4			
Helen McGee	12004	Helen McGee	
5			
Frank Link	12005	Marie C. Flood	
6			
Marie C. Flood	12006	Marie C. Flood	
7			
Louis J. Greer	12007	Jennie Hurley	
8			
William E. Tellew	12008	W.C. McConnell	
9			
Edward J. Bagio	12009	Edward J. Bagio	
10			
Marie Amy G. B. S. S.	12010	W.C. McConnell	
11			
12			
13			
14			
15			
16			
17			
18			
19			
20			
21			
22			
23			
24			

50.52	5.237 Ac
50.56	1.527 Ac
50.57	1.527 Ac
50.58	1.527 Ac
50.59	1.527 Ac
50.60	1.527 Ac
50.61	1.527 Ac
50.62	1.527 Ac
50.63	1.527 Ac
50.64	1.527 Ac
50.65	1.527 Ac
50.66	1.527 Ac
50.67	1.527 Ac
50.68	1.527 Ac
50.69	1.527 Ac
50.70	1.527 Ac
50.71	1.527 Ac
50.72	1.527 Ac
50.73	1.527 Ac
50.74	1.527 Ac
50.75	1.527 Ac
50.76	1.527 Ac
50.77	1.527 Ac
50.78	1.527 Ac
50.79	1.527 Ac
50.80	1.527 Ac
50.81	1.527 Ac
50.82	1.527 Ac
50.83	1.527 Ac
50.84	1.527 Ac
50.85	1.527 Ac
50.86	1.527 Ac
50.87	1.527 Ac
50.88	1.527 Ac
50.89	1.527 Ac
50.90	1.527 Ac
50.91	1.527 Ac
50.92	1.527 Ac
50.93	1.527 Ac
50.94	1.527 Ac
50.95	1.527 Ac
50.96	1.527 Ac
50.97	1.527 Ac
50.98	1.527 Ac
50.99	1.527 Ac
51.00	1.527 Ac

RD

HARRIS

COPYRIGHT 1962
 U.S. CODE, TITLE 17
 LORAIN COUNTY, OHIO
 Reproduced by:
 Allied Microfilm Corp.
 Akron, Ohio

SHEFFIELD LAKE
 VILLAGE

Leonard Dudley 12018 Edna Seibert 27/41 James L. Stevens 8/9/57	John C. L... The Marc-Amy Co 9-2-59 James... The liquidating Midland Bank 13124 13125 13126 13127
19	28
24	25

FERNDALE AVE.

128	127 07
1	56
Leonard Dudley 27/41 Edna Seibert 27/41	Nick Mangol 28/31
2	55
Leonard Dudley 27/41	127 43
3	54
Frank Szalay 1245 Suzanne Janko 2/26	127 41 Leonard Dudley 27/41
4	53
Michael E. & Suzanne Janko 2/26	127 80
5	52
Clayton R. Lindeman 1/24 Rosa Lindeman 9/23	127 58
6	51
Edna Seibert 27/41	127 41 Edna Seibert 27/41
7	50
Edna Seibert 27/41	128 51 Edna Seibert 27/41
8	49
Leonard Dudley 27/41	128 52 48
9	48
George A. & Wilhelmina Wiseman 9/24	128 71 47
10	47
11	46
12	45
13	44
14	43
15	42
James P. Stevens 8/9/57	128 88 Lillian A. & Sophie C. Lent 8/24 Sylvia Gertrude Medea 7/25 Iron City Realty 2/10/34
16	41
17	40
18	39
Joseph Elizabeth Halfkamp 10/20/47	128 88 Joseph Elizabeth Halfkamp 10/20/47
19	38
20	37
Fred J. & Katherine Dettman 7/15/50	128 71 36
21	35
22	34
23	33
24	32
25	31
26	30
27	29
28	28
128	127 15

FORESTLAWN AVE.

ROBINWOOD AVE. 50'

HARRIS RD 50'

COPYRIGHT 1962
U.S. CODE, TITLE 17
LORAIN COUNTY, OHIO

Reproduced by,
Allied Microfilm Corp.
Akron, Ohio

SHEFFIELD LAKE VILLAGE

WEST SHORE SUB.

West Shore Sub

50'

AVE.

ROBINWOOD

120 R. Tubbsing 15 Simon Sturtevant	Helen Key 12340 10-21-59
16 D D	12340 10-21-59
17 Charles Mar. Asp.	Mary Flaw Paul & Mary 8-27-54

Edward P. Leopold former owner

HARRIS ROAD ADD'N

VOL. 22 PG. 15

50'

RD

HARRIS

120 Joseph C. Sampson 8/1/40	12626 Herman & A. Marquette Kuehner 5/1/40
1 Frank Sealey 1/1/45 Charles W. Fromm 1/1/45 Rowland Sampson 1/1/45	12627 Helen Rini 8-19-59 47
2 Charles Mann 3/4/45	12702 George E. Schmitt Frank Sealey Helen Rini 4-6-19-59
3	12720 The Liquidating National Bank Tr. Co. Foreman M. Wolf 45
4	12723 Frank Link John & Elizabeth Yuhasz 44
5 Frank Link John & Elizabeth Yuhasz	12774 43
6	12793 The Adelphi Co. Mac R. Cooper 3/30/47 42
7	12816 Alex A. Schuman Stephen Tzoid 8/16/49 41
8	12827 40
9	12828 Louis W. Jr. & John L. Heupel 7/26/43 39
10 Alice J. Schridknecht 3/4/45	12830 The Adelphi Co. Louis D. Heupel 4/14/27 38
11	12831 Vincent Amadio Teresi Biale, Inc. 7/1/40 37
12 John Lucile Foster 7/4/45	12832 Frank Sealey Martin E. Sampson 1/1/45 36
13 Blanche Basinger 7/4/45 Marco Army Co 7-29-59	12833 35
14	12865 John Lucile Foster Joseph C. Sampson 3-4-40 34
15 Frank Sealey 7/4/45 Helen Rini 15-8-19-59 The Marc Army Co 3-4-40	12866 33
16	12867 32
17 James P. Syver 8/1/50	12868 31

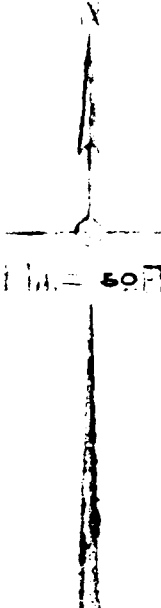

COPYRIGHT 1962
U.S. CODE, TITLE 17
LORAIN COUNTY, OHIO
Reproduced by,
Allied Microfilm Corp.
Akron, Ohio

SHEFFIELD LAKE
VILLAGE

Coral Beach Subn Vol 11 Pgs 17 & 18
Lots in blank: The Cities Real Estate & Securities Co. 3/22

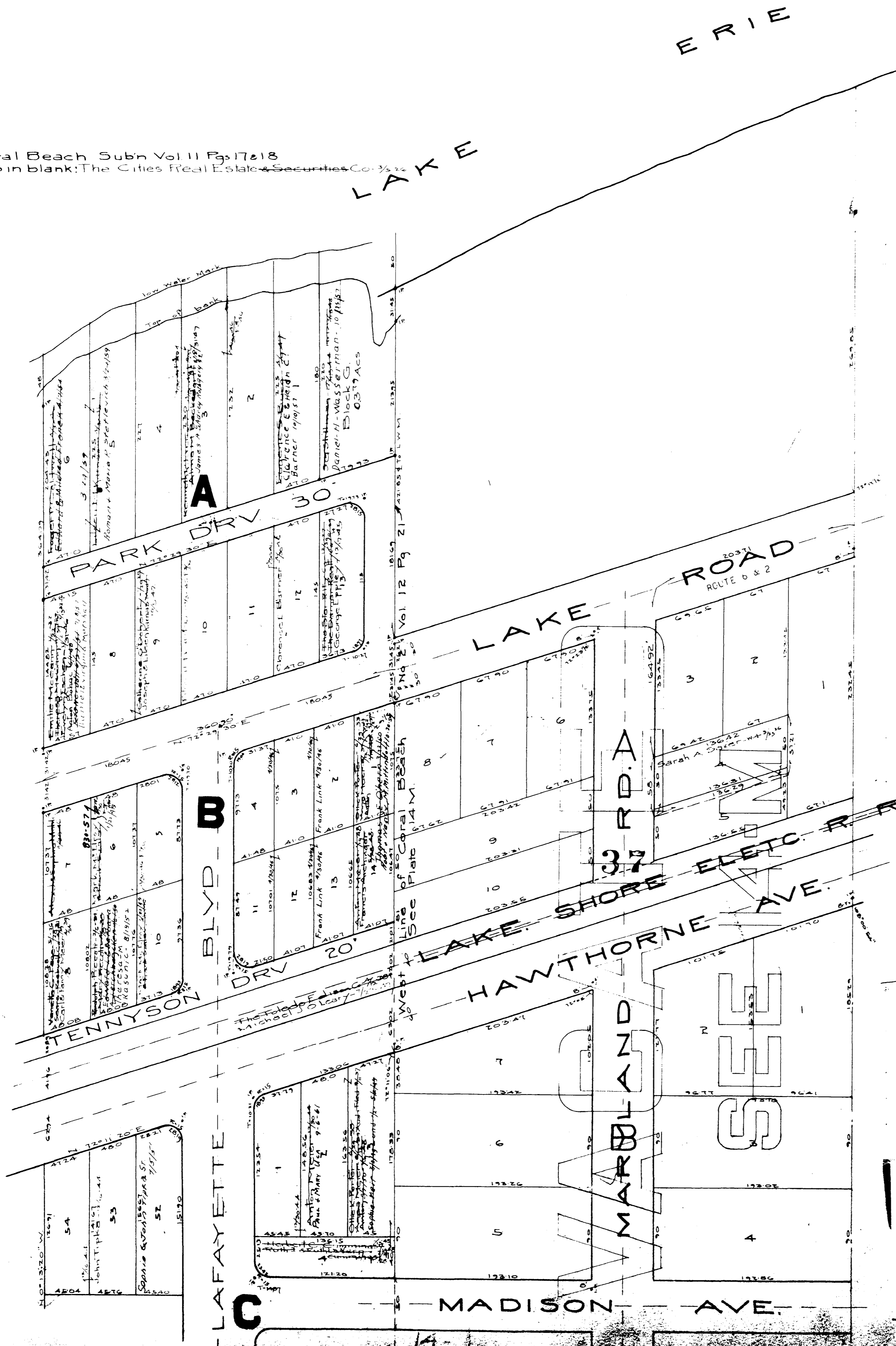

COPYRIGHT 1962
U.S. CODE, TITLE 17
LORAIN COUNTY, OHIO

Reproduced by,
Allied Microfilm Corp.
Akron, Ohio

SHEFFIELD LAKE
VILLAGE

This plat located in Case No 20000

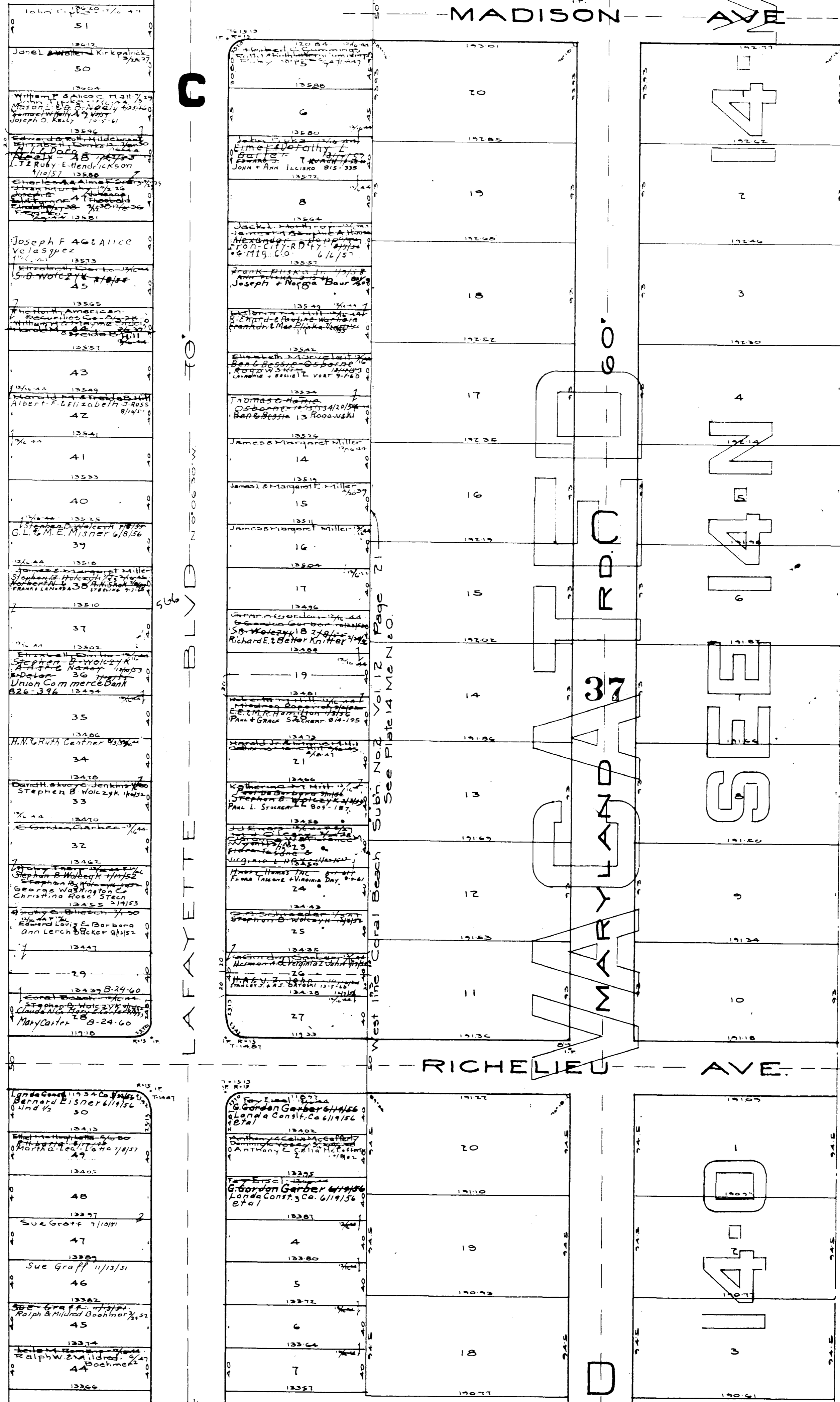

SHEFFIELD LAKE VILLAGE

COPYRIGHT 1962
 U.S. CODE, TITLE 17
 LORAIN COUNTY, OHIO
 Reproduced by,
 Allied Microfilm Corp.
 Akron, Ohio

Mary Townsend Paffens Atlas Vol. 16 Pg. 26
 Lots in blank Mary Townsend Paffens
 This plat Vacated C. P. Ct Case No 20006

John P. ... 48 51
Janel ... Kirkpatrick 50
William & Alice ... 56
Edward & Ruth ... 57
L. J. Ruby ... 58
Joseph F. Aguilera ... 45
43
Albert ... 42
41
40
G.L. M.E. ... 39
37
H.M. Ruth ... 34
Darrel & Joyce ... 33
32
31
30
29
28
27
26
25
24
23
22
21
20
19
18
17
16
15
14
13
12
11
10
9
8
7
6
5
4

12001
12500
13500
14500
15500
16500
17500
18500
19500
20500
21500
22500
23500
24500
25500
26500
27500
28500
29500
30500
31500
32500
33500
34500
35500
36500
37500
38500
39500
40500
41500
42500
43500
44500
45500

17301
17302
17303
17304
17305
17306
17307
17308
17309
17310
17311
17312
17313
17314
17315
17316
17317
17318
17319
17320
17321
17322
17323
17324
17325
17326
17327
17328
17329
17330
17331
17332
17333
17334
17335
17336
17337
17338
17339
17340
17341
17342
17343
17344
17345
17346
17347
17348
17349
17350
17351
17352
17353
17354
17355
17356
17357
17358
17359
17360
17361
17362
17363
17364
17365
17366
17367
17368
17369
17370
17371
17372
17373
17374
17375
17376
17377
17378
17379
17380
17381
17382
17383
17384
17385
17386
17387
17388
17389
17390
17391
17392
17393
17394
17395
17396
17397
17398
17399
17400

Coral Beach Subn. Vol. 11 Pgs. 17 & 18
 Lots in blank: The Cities Trust Estate & Securities Co. 3/22
 Cincinnati, Real Estate Mortgage Co. 3/24/48

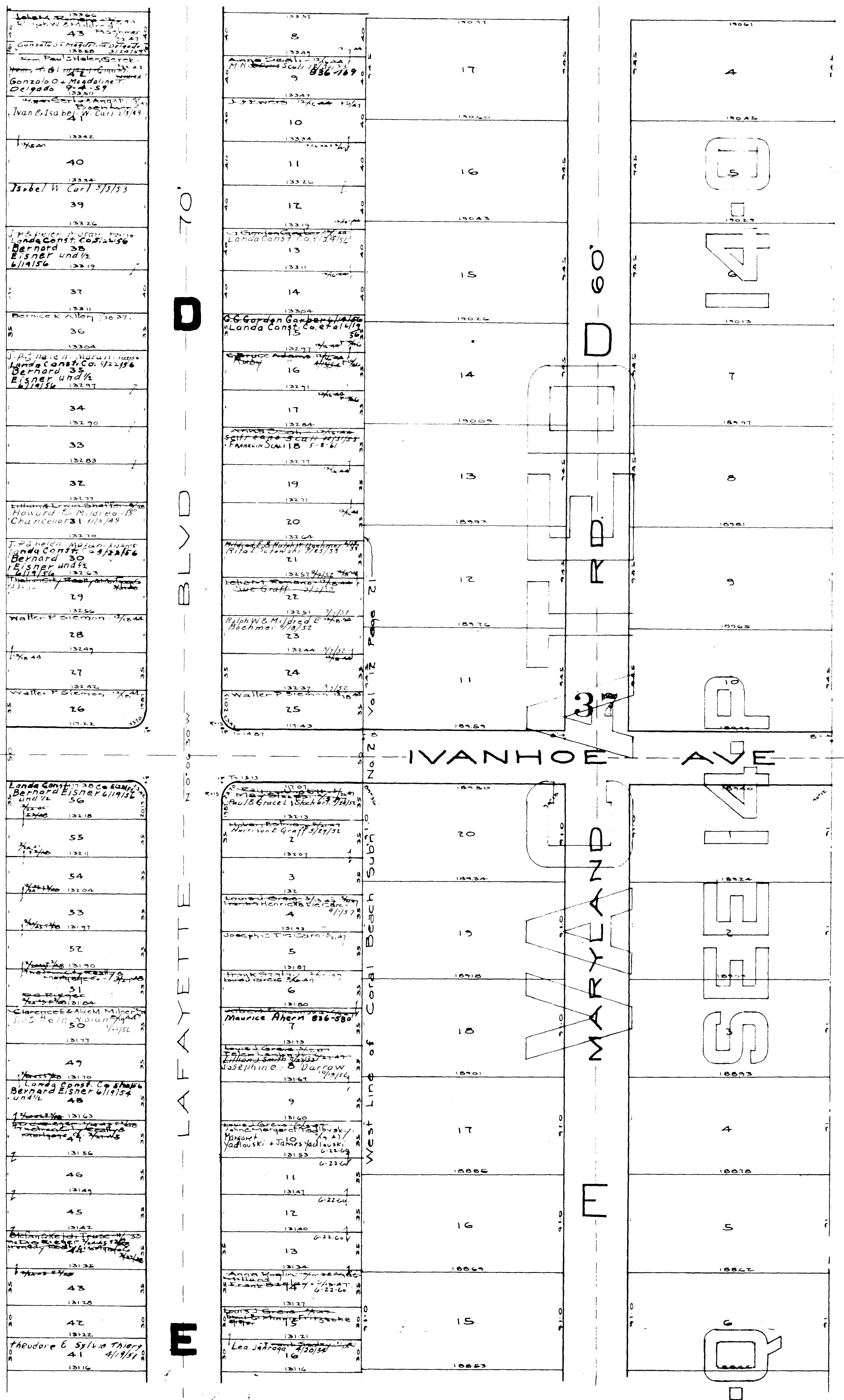

Coral Beach Sub'n Vol 11 Pg 17 & 18
 Lots in blank:- The Ethics Real Estate Securities Co - 3/6/26
 Iron City Realty & Mortgage Co - 2/27/40

COPYRIGHT 1962
 U.S. CODE, TITLE 17
 LORAIN COUNTY, OHIO
 Reproduced by,
 Allied Microfilm Corp.
 Akron, Ohio

SHEFFIELD LAKE
 VILLAGE

Mary Townsend Potters - Allot Vol 10 Pg 26
 Lots in blank - Mary Townsend Potters
 This plat Vacated C. F. Ct Case No. 20006

Coral Beach Subn Vol II Pgs 17-18
Lots in blank: The Cities Real Estate Securities Co.
The City of Akron, Ohio

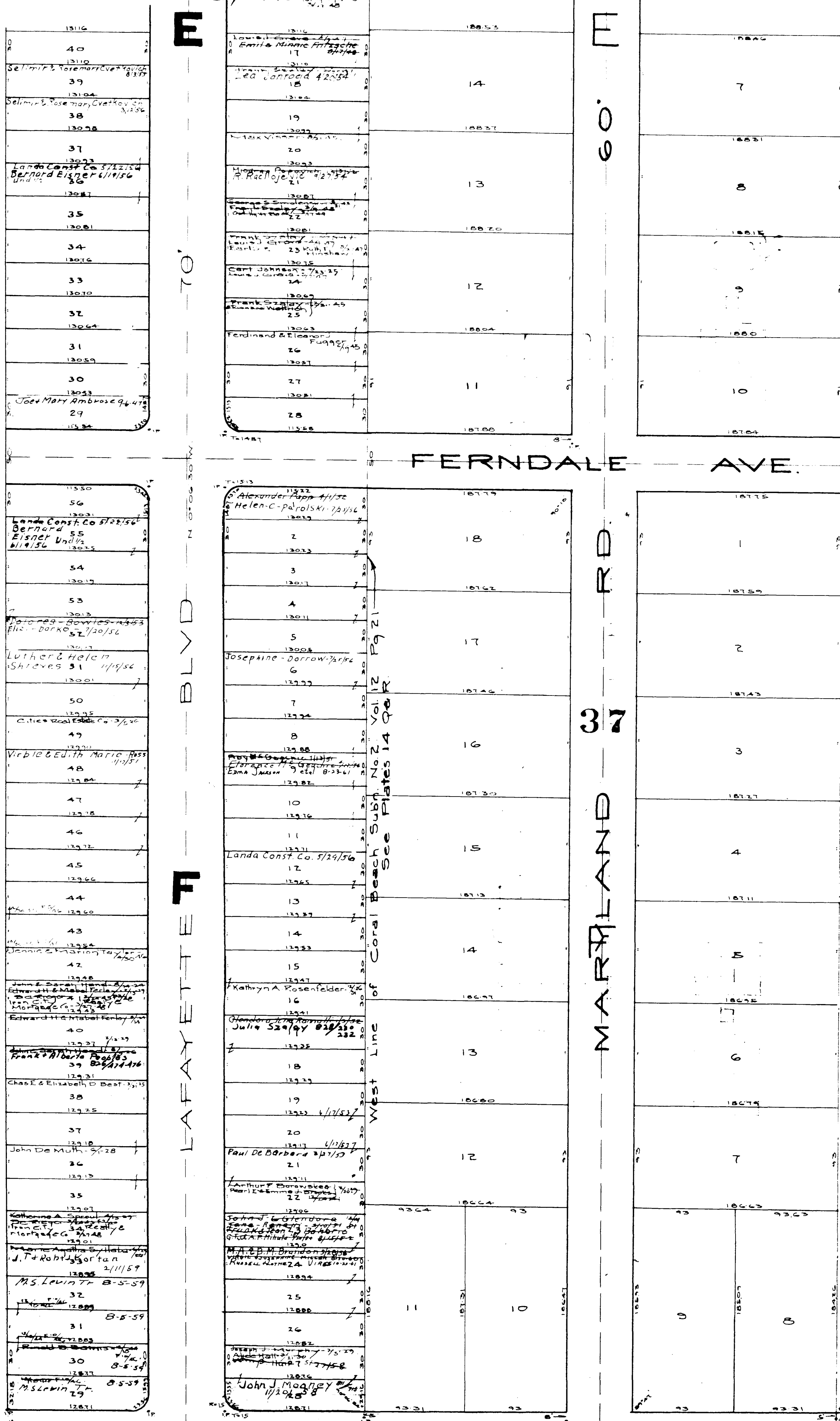

COPYRIGHT 1962
U.S. CODE, TITLE 17
LORAIN COUNTY, OHIO
Reproduced by,
Allied Microfilm Corp.
Akron, Ohio

SHEFFIELD LAKE VILLAGE
Mary Townsend Peppers Plat Vol 10 P 26
Lots in blank: Mary Townsend Peppers
This plat Vacated C. P. Case No 20006

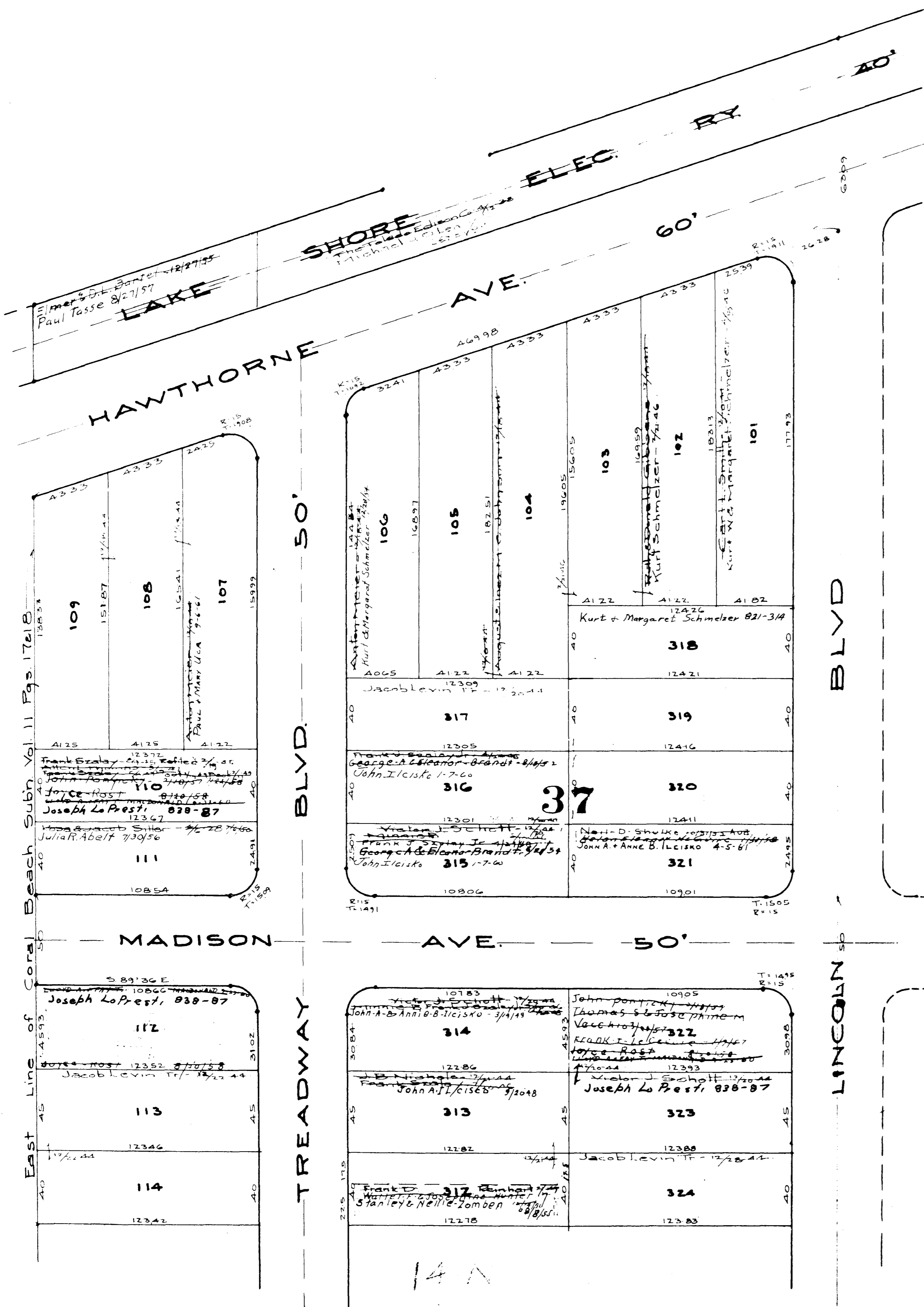

COPYRIGHT 1962
 U.S. CODE, TITLE 17
 LORAIN COUNTY, OHIO
 Reproduced by,
 Allied Microfilm Corp.
 Akron, Ohio

SHEFFIELD LAKE VILLAGE

12342 MATT - Alice - Ruff 115	12278 Frank E. Schaefer Frank E. Schaefer Walter E. Schaefer Nancy Marie Schaefer 311 Zombek 8/15/57	12383 Jacob Levin 325
12327 Warren - E. Ruff - Mary Alice Smith 3/1/49 116	12274 Victor J. Schott Frank E. Schaefer Joseph A. Schaefer Stanley & Nell 310 Zombek 8/15/57	12317 John P. Schott Joseph A. Schaefer John P. Schott Joyce Ruff 310 Zombek 8/15/57
12323 117	12270 309	12311 Victor J. Schott Joseph A. Schaefer Joseph Lo Presti 838-87 327
12328 Frank E. Schaefer Warren E. & Mary A. Ruff 8/1/57 118	12266 308	12307 328
12325 119	12262 Jacob Levin 307	12302 Frank E. Schaefer LeRoy H. Schaefer 329
12319 120	12257 Frank E. Schaefer Frank E. Schaefer John P. Schott 306 Zombek 8/15/57	12297 330
12314 Lelia M. Romano 12-18-44 121	12253 Thomas S. Stevens Thomas S. Stevens Joseph Lo Presti 838-87 305	12292 331
12309 JACK R. TARRY 5-12-61 122	12249 304	12287 Margaret S. Stevens 11-2-59 332
12305 Lelia M. Romano 12-18-44 Hoyd & Lucille Widenor 6-27-60 123	12245 303	12282 Margaret S. Stevens 11-2-59 333
12301 Robt. C. & Charlotte R. Nyquist 2-5-61 124	12241 302	12277 Margaret S. Stevens 11-2-59 334
12295 Robt. C. & Charlotte R. Nyquist 2-5-61 125	12237 301	12272 Victor J. Schott Margaret S. Stevens 11-2-59 335
12291 Robt. C. & Charlotte R. Nyquist 2-5-61 126	12233 300	12267 John P. Schott Thomas S. Stevens Frank E. Schaefer John P. Schott Joyce Ruff Joseph J. Lo Presti 838-87
12286 Robt. C. & Charlotte R. Nyquist 2-5-61 127	12229 299	12262 337
12281 128	12225 Jacob Levin 298	12257 338
12277 129	12221 Frank E. Schaefer Joyce Ruff 297	12252 339
12272 130	12217 296	12247 340
12267 131	12213 295	12242 341
12263 132	12209 294	12237 John P. Schott Sr. 11/1/58 342
12258 Leland Realty Co. 8-28-57 133	12205 293	12232 343
12254 Jacob Levin 134	12201 292	12227 344
10740	10707	10716

50' BLYD TREADWAY

50' BLYD LINCOLN

RICHELIEU AVE. 50'

COPYRIGHT 1962
 U.S. CODE, TITLE 17
 LORAIN COUNTY, OHIO
 Reproduced by,
 Allied Microfilm Corp.
 Akron, Ohio

SHEFFIELD LAKE VILLAGE

Coral Beach Subn No. 2 Vol. 12 Pg 21
Lots in blank: Cities Real Estate Co

14 N

RICHELIEU AVE. 50'

East Line of Coral Beach Subn. Vol. 11 Pgs 17-18

135	12208
136	12204
137	12229
138	12224
139	12220
140	12215
141	12210
142	12206
143	12201
144	12196
145	12192
146	12187
147	12183
148	12178
149	12174
150	12169
151	12165

TREADWAY 50' BLYD.

Block H
1120 Ac.
Village of Sheffield Lake 7/24 20 2nd Rec 7/24 20

291	292
290	293
289	294
288	295
287	296
286	297
285	298
284	299
283	300
282	301
281	302
280	303

LINCOLN BLYD. 50'

14 D

COPYRIGHT 1962
U.S. CODE, TITLE 17
LORAIN COUNTY, OHIO
Reproduced by,
Allied Microfilm Corp.
Akron, Ohio

SHEFFIELD LAKE VILLAGE

Coral Beach Subh No 2 Vol 12 Pg 21
Lots in blank: Cities Real Estate Co

14-O

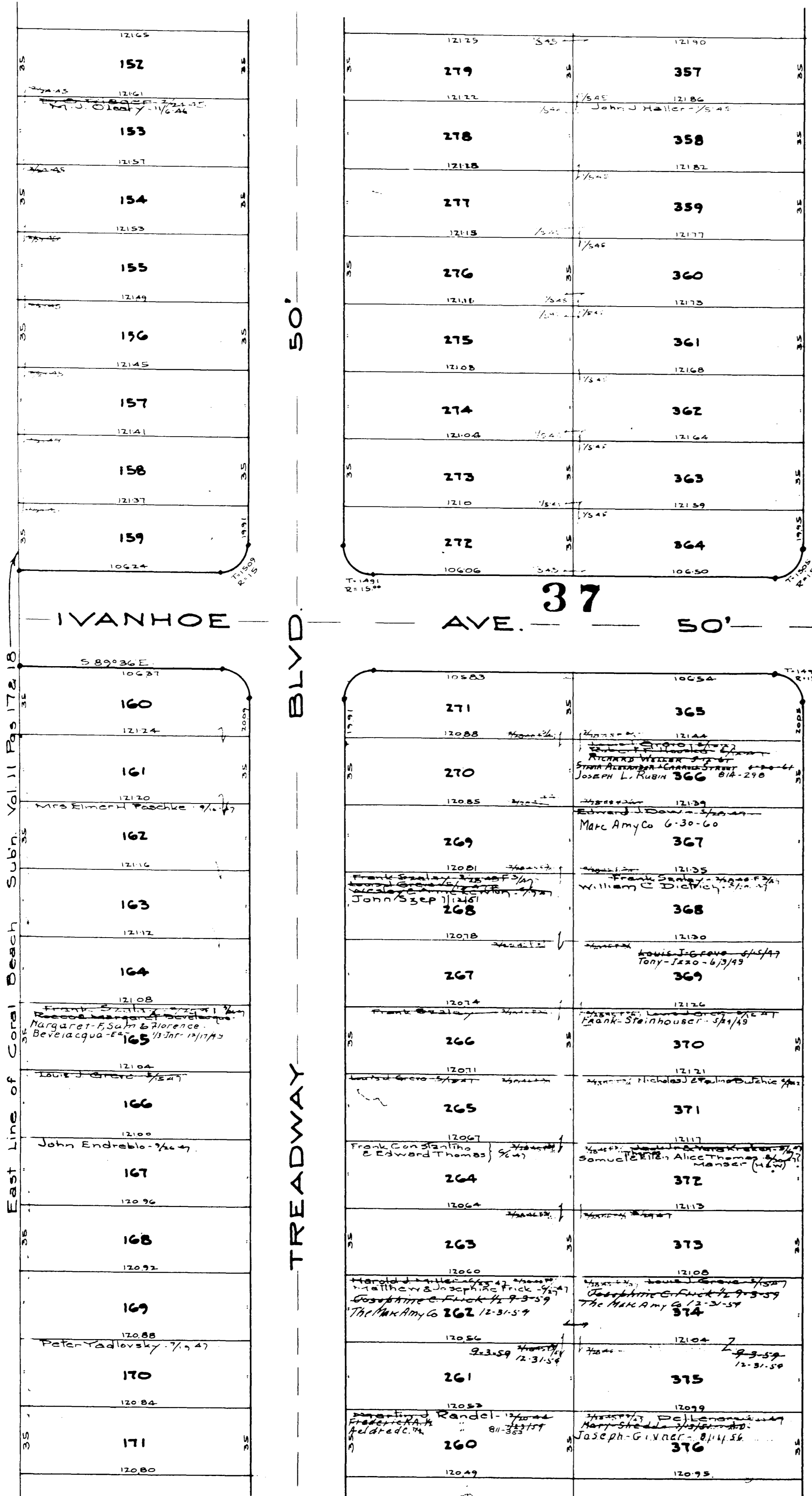

14-Q

COPYRIGHT 1962
U.S. CODE, TITLE 17
LORAIN COUNTY, OHIO
Reproduced by
Allied Microfilm Corp.
Akron, Ohio

SHEFFIELD LAKE
VILLAGE

Coral Beach Subn No 2 Vol. 17 Pg 21
Lots in blank: Cities Real Estate Co

East Line of Coral Beach Subn Vol. 11 Pas 17 & 18

12080	172
12076	173
12072	174
12068	175
12064	176
12061	177
12058	178
12054	179
12050	180
12047	181
12044	182
12040	183
12037	184
12033	185
12030	186
12026	187

12049	259	12095	377
12046	258	12090	378
12042	257	12086	379
12039	256	12082	380
12036	255	12079	381
12033	254	12075	382
12030	253	12071	383
12027	252	12067	384
12024	251	12063	385
12021	250	12060	386
12018	249	12056	387
12015	248	12052	388
12012	247	12048	389
12009	246	12044	390
12006	245	12041	391
12003	244	12037	392

10526	188
12013	189
12010	190
12006	191
12003	192
12000	193

10496	243	10532	393
12002	242	12023	394
11999	241	12019	395
11996	240	12015	396
11993	239	12012	397
11990	238	12008	398

50' BLYD.

50' BLYD.

50' FERDALE AVE.

TREADWAY

LINCOLN

COPYRIGHT 1962
U.S. CODE, TITLE 17
LORAIN COUNTY, OHIO
Reproduced by,
Allied Microfilm Corp.
Akron, Ohio

SHEFFIELD LAKE
VILLAGE

Coral Beach Subn No 2 Vol 12 Pg 21
Lots in blank - Cities Real Estate Co.

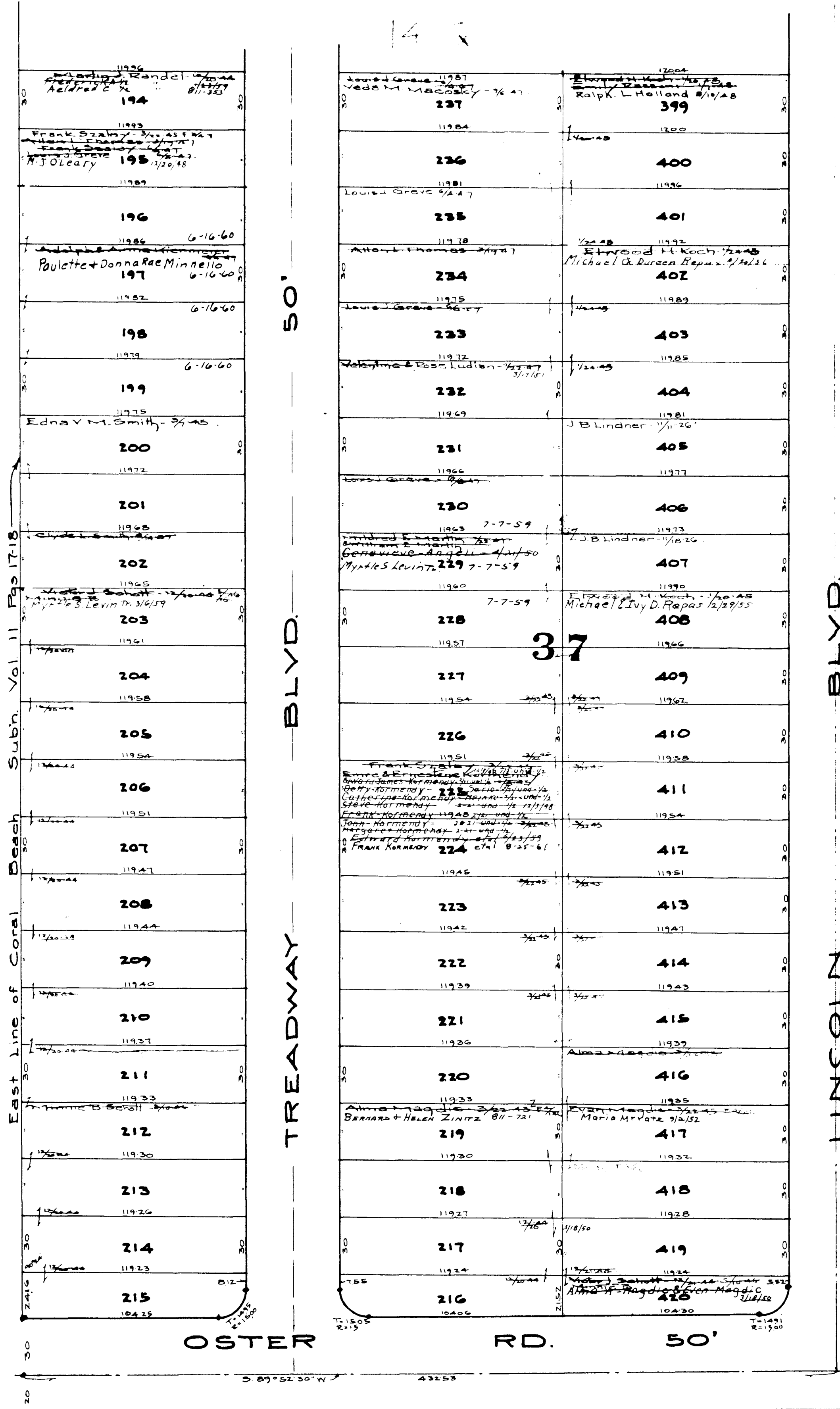

COPYRIGHT 1962
U.S. CODE, TITLE 17
LORAIN COUNTY, OHIO
Reproduced by,
Allied Microfilm Corp.
Akron, Ohio

SHEFFIELD LAKE
VILLAGE

PADWAY

VOL 17 Pg. 10
17 16

ALLOTMENT

Lots in blank The Shaw Land Co.

SECOND ADDITION

14-S

SHEFFIELD LAKE VILLAGE

Carol Beach Sub. No. 2

COPYRIGHT 1962
U.S. CODE, TITLE 17
LORAIN COUNTY, OHIO
Reproduced by
Allied Microfilm Corp.
Akron, Ohio

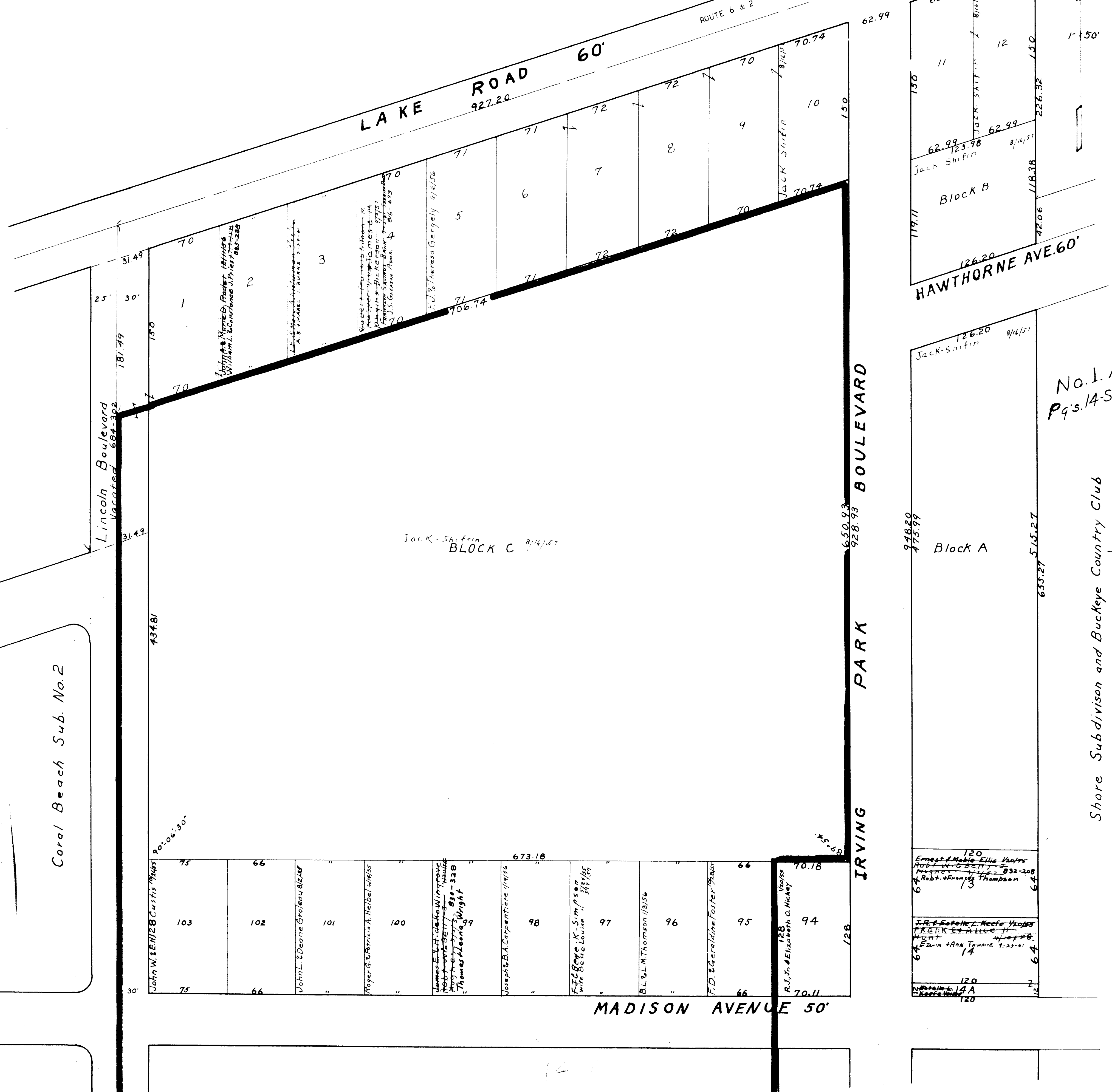

No. 1. Allot.
Pgs. 14-S, T, U, V, & W

Shore Subdivision and Buckeye Country Club

SHEFFIELD LAKE VILLAGE

COPYRIGHT 1962
U.S. CODE, TITLE 17
LORAIN COUNTY, OHIO
Reproduced by
Allied Microfilm Corp.
Akron, Ohio

250	250	158	159	160	161	162	162	125	125	67.97	
103	103	158	159	160	161	162	162	125	125	67.97	
Wm. J. McKeone 1/1/58	Wm. J. McKeone 1/1/58	Wm. J. McKeone 1/1/58	Wm. J. McKeone 1/1/58	Warren E. & J. Carpenter 1/1/58	Wm. J. McKeone 1/1/58	Joseph & Doris A. Mary 1/1/58	Joseph & Doris A. Mary 1/1/58			67	67.99
										67	67.99

IRVING PARK
Village of Sheffield Lake 9/27/54

75	75	75	75	75	75	75	75	75	75	75	75
157	156	141	142	143	143	146	147	148	148	88	89
Wm. J. McKeone 1/1/58	Wm. J. McKeone 1/1/58	Wm. J. McKeone 1/1/58	Wm. J. McKeone 1/1/58	Wm. J. McKeone 1/1/58	Wm. J. McKeone 1/1/58	Wm. J. McKeone 1/1/58	Wm. J. McKeone 1/1/58	Wm. J. McKeone 1/1/58	Wm. J. McKeone 1/1/58	Wm. J. McKeone 1/1/58	Wm. J. McKeone 1/1/58

RICHELIEU AVENUE 50'

75	75	75	75	75	75	75	75	75	75	75	75
139	138	137	136	135	134	133	132	131	131	90	91
Wm. J. McKeone 1/1/58	Wm. J. McKeone 1/1/58	Wm. J. McKeone 1/1/58	Wm. J. McKeone 1/1/58	Wm. J. McKeone 1/1/58	Wm. J. McKeone 1/1/58	Wm. J. McKeone 1/1/58	Wm. J. McKeone 1/1/58	Wm. J. McKeone 1/1/58	Wm. J. McKeone 1/1/58	Wm. J. McKeone 1/1/58	Wm. J. McKeone 1/1/58

PINEWOOD DRIVE 50'

75	75	75	75	75	75	75	75	75	75	75	75
121	120	119	118	117	116	115	114	113	112	112	93
Wm. J. McKeone 1/1/58	Wm. J. McKeone 1/1/58	Wm. J. McKeone 1/1/58	Wm. J. McKeone 1/1/58	Wm. J. McKeone 1/1/58	Wm. J. McKeone 1/1/58	Wm. J. McKeone 1/1/58	Wm. J. McKeone 1/1/58	Wm. J. McKeone 1/1/58	Wm. J. McKeone 1/1/58	Wm. J. McKeone 1/1/58	Wm. J. McKeone 1/1/58

NORTH WOOD DRIVE 50'

67.98	15	66.86
66.50	16	66.50
	17	
	18	
	19	
	20	
	21	
	22	
	23	
	24	
	25	
	26	
	27	
	28	
	120	

RICHELIEU AVE. 50'

14-T



1" = 50'

SECOND AD.

937.36

16 91

COPYRIGHT 1962
 U.S. CODE, TITLE 17
 LORAIN COUNTY, OHIO
 Reproduced by
 Allied Microfilm Corp.
 Akron, Ohio

SHEFFIELD LAKE VILLAGE

Coral Beach Sub. No. 2

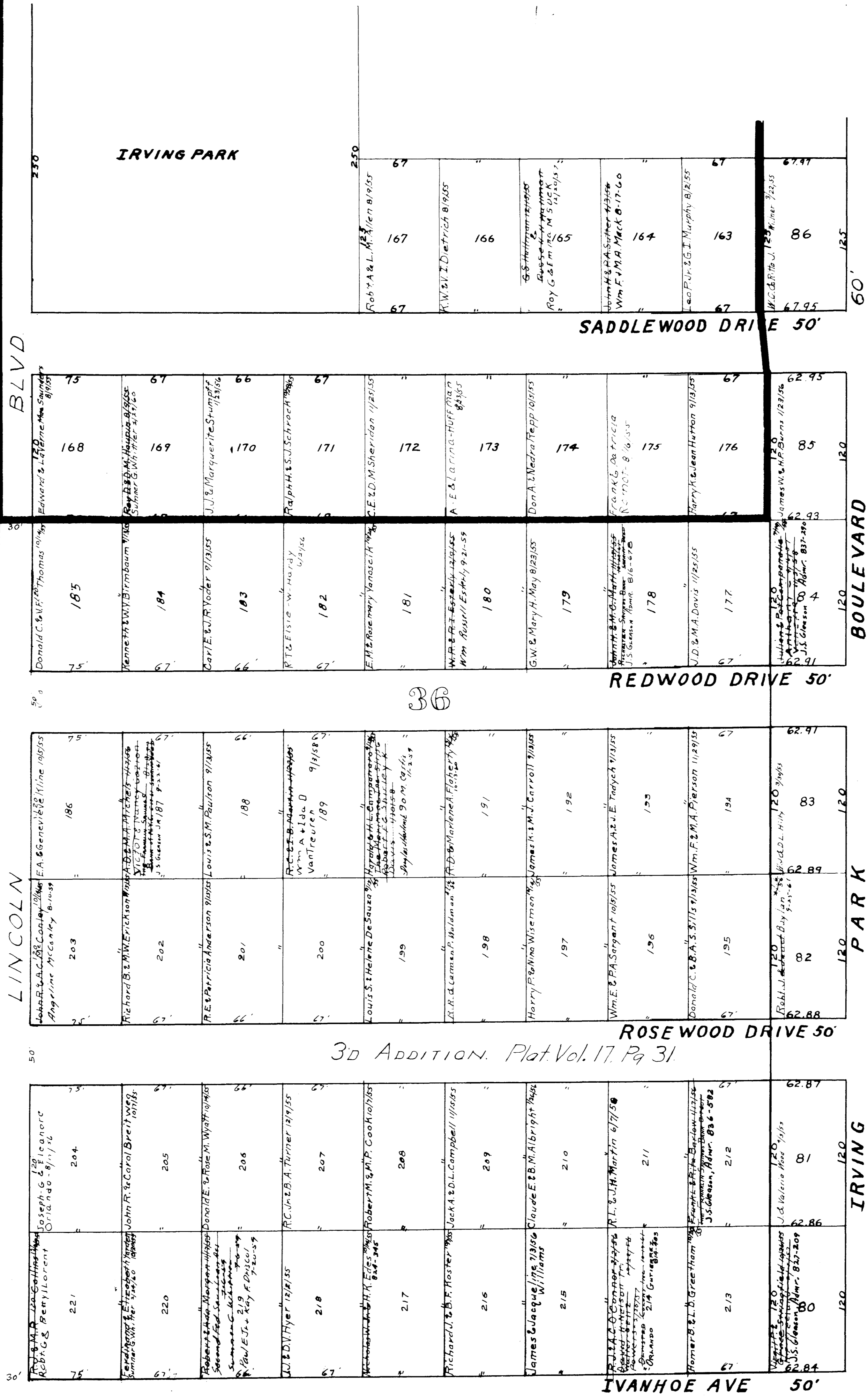

RICHELIEU AVE. 50'

14-U

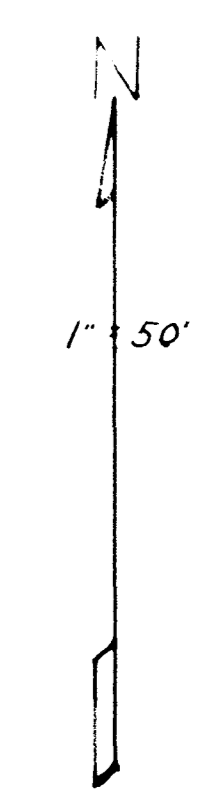
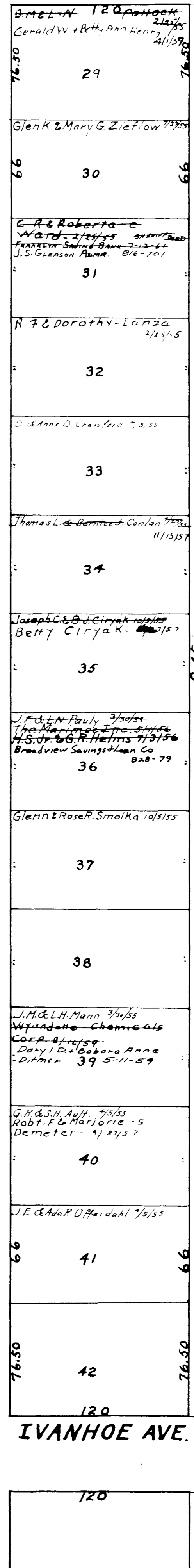

SECOND AD.

COPYRIGHT 1962
 U.S. CODE, TITLE 17
 LORAIN COUNTY, OHIO
 Reproduced by,
 Allied Microfilm Corp.
 Akron, Ohio

SHEFFIELD LAKE VILLAGE LAKES

Padway Allot No. 1 Vol. 17 Pg. 10
 Padway Allot No. 3 Vol. 17 Pg. 31

Carol Beach Sub No 2

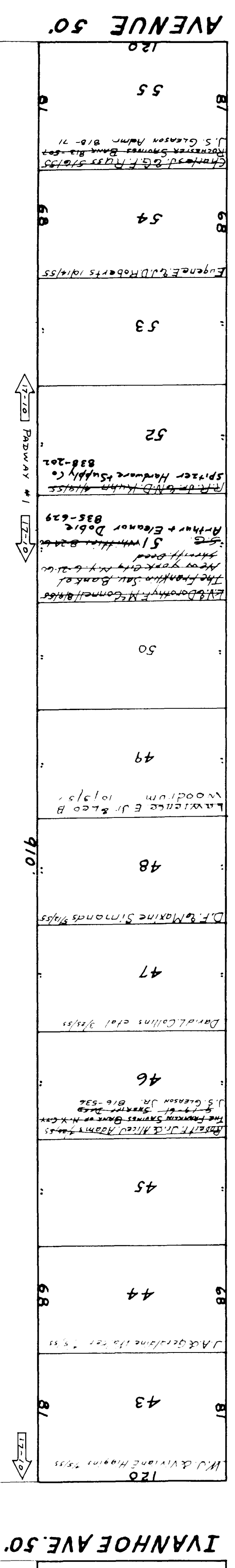
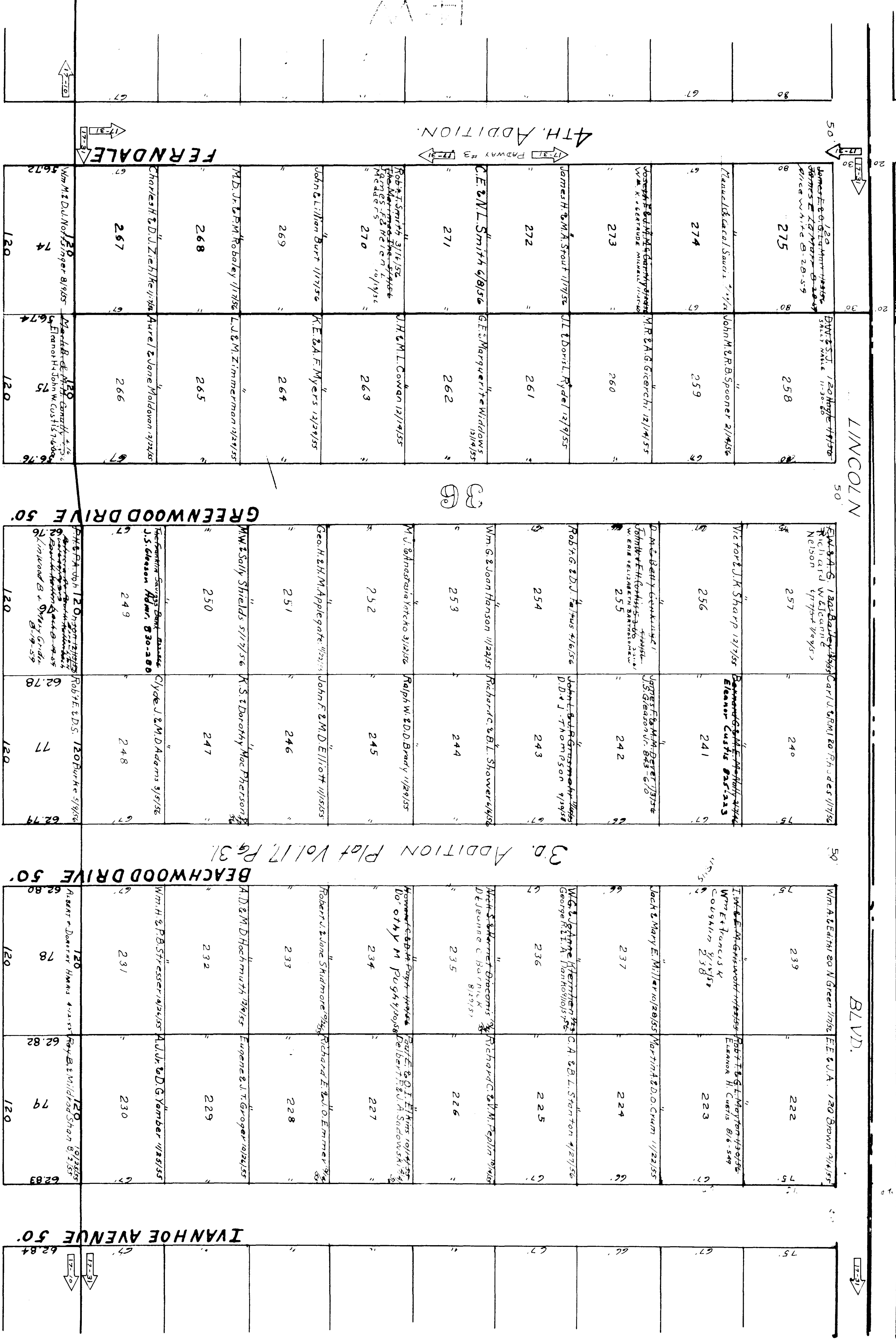

14-V
 IVANHOE AVE. 50'

SHEFFIELD LAKE VILLAGE

COPYRIGHT 1962
U.S. CODE, TITLE 17
LORAIN COUNTY, OHIO
Reproduced by
Allied Microfilm Corp.
Akron, Ohio

CORAL BEACH SUB. NO. 2

LINCOLN

BZVD.

329	Clarence A. & M. Talcott 3/19/56	Edward J. & Marilyn A. Byrnes 1/21/56
328	Fred W. S. Noble 6/19/56	Ad L. M. J. Kruger 7/1/56
327	R. I. & I. Bretz 5/11/56	Wm. S. & S. J. Fresh 3/15/56
326	F. I. & Jean B. Fuchman 2/28/56	Geo. & Kathryn Womersley 5/18/56
325	Wm. H. & Mabel 8/15/56	Edna & Edna 6/24/56
324	Ed. Jr. & M. C. Baker 5/18/56	R. E. & Virginia Thornbury 8/2/56
323	Wm. H. & Mabel 8/15/56	R. E. & Helen Sabbatis 3/29/56
322	R. G. & J. M. Spaulding 7/28/56	Jack & Hider Herfoot 3/15/56
321	Wm. H. & Mabel 8/15/56	Joseph A. & Mary Rita 6/21/56
320	Edna & Edna 6/24/56	Raymond D. & S. J. 11/1/56
68	320	320
67	320	320

311	Emil & F. H. Tze 7/2/56	Harold D. & I. L. Davis 2/22/56
310	Harold D. & I. L. Davis 2/22/56	Norman C. & I. L. Jackson 7/1/56
309	A. E. & Dorothy McClelland 3/11/56	R. R. & V. G. 10/21/56
308	R. R. & M. S. Green 7/13/56	Loy G. Holder 2/17/56
307	Armond A. & I. L. Sealer 10/21/56	R. B. & M. E. Rowd 5/17/56
306	A. E. & Helen King 4/23/56	L. G. & M. D. French 4/21/56
305	Michael Jr. & Joan E. 2/1/56	Loyd G. & D. A. Goodwin 3/17/56
304	J. A. & Cleo Gough 5/11/56	R. E. & J. L. Metzger 2/17/56
303	Robt. P. & Ruby E. 4/1/56	Adelbert & Mary 10/14/58
70	303	302
67	303	302
66	303	302

299	U. B. P. Jr. & M. J. Wedde 1/13/56	J. B. & E. J. 3/17/56
298	Robert E. & B. M. Melber 2/24/56	Harold H. & D. M. Kruse 2/17/56
297	Robert E. & B. M. Melber 2/24/56	Harold H. & D. M. Kruse 2/17/56
296	Robert E. & B. M. Melber 2/24/56	Harold H. & D. M. Kruse 2/17/56
295	Robert E. & B. M. Melber 2/24/56	Harold H. & D. M. Kruse 2/17/56
294	Robert E. & B. M. Melber 2/24/56	Harold H. & D. M. Kruse 2/17/56
293	Robert E. & B. M. Melber 2/24/56	Harold H. & D. M. Kruse 2/17/56
292	Robert E. & B. M. Melber 2/24/56	Harold H. & D. M. Kruse 2/17/56
291	Robert E. & B. M. Melber 2/24/56	Harold H. & D. M. Kruse 2/17/56
289	Robert E. & B. M. Melber 2/24/56	Harold H. & D. M. Kruse 2/17/56
288	Robert E. & B. M. Melber 2/24/56	Harold H. & D. M. Kruse 2/17/56
287	Robert E. & B. M. Melber 2/24/56	Harold H. & D. M. Kruse 2/17/56
286	Robert E. & B. M. Melber 2/24/56	Harold H. & D. M. Kruse 2/17/56
285	Robert E. & B. M. Melber 2/24/56	Harold H. & D. M. Kruse 2/17/56
72	Robert E. & B. M. Melber 2/24/56	Harold H. & D. M. Kruse 2/17/56
73	Robert E. & B. M. Melber 2/24/56	Harold H. & D. M. Kruse 2/17/56
56.69	Robert E. & B. M. Melber 2/24/56	Harold H. & D. M. Kruse 2/17/56
56.71	Robert E. & B. M. Melber 2/24/56	Harold H. & D. M. Kruse 2/17/56
56.72	Robert E. & B. M. Melber 2/24/56	Harold H. & D. M. Kruse 2/17/56

4TH ADDITION

ELMWOOD DRIVE 50'

SOUTHWOOD DRIVE 50'

PADWAY 4th ADDITION
PLAT VOL. 17, Pg. 32

FERNDALE

AVENUE 50' / 14W

76	67	66	65	64	63	62	61	60	59	58	57	56
76	67	66	65	64	63	62	61	60	59	58	57	56

OSTER ROAD

IRVING

PARK

BOULEVARD

