

RIDGEVILLE TWP.

For deeds to the Board of Trustees of Ridgeville Twp conveying a strip to widen the South 1/2 of the Road to 20' from 10' see Rd to Local Rd see File No. 22220 to 22226 Incl. 25, 27 For deeds conveying a strip to widen the North 1/2 of the Road to 20' see File No. 22227 to 22232 Incl. 28, 29, 30, 31, 32

Joseph & Jennie Gray Shady
Adrian Beebe
George Manheim 824-255

John & Louise Dubaj 7/1/50
Custor & Tishie Sullivan 7/1/50

Mary Ann
SEE PLATE 10M
Cleveland Rd
CENTER HIDE RD

DETAILS
SEE PLATE 10M
Cleveland Rd
CENTER HIDE RD

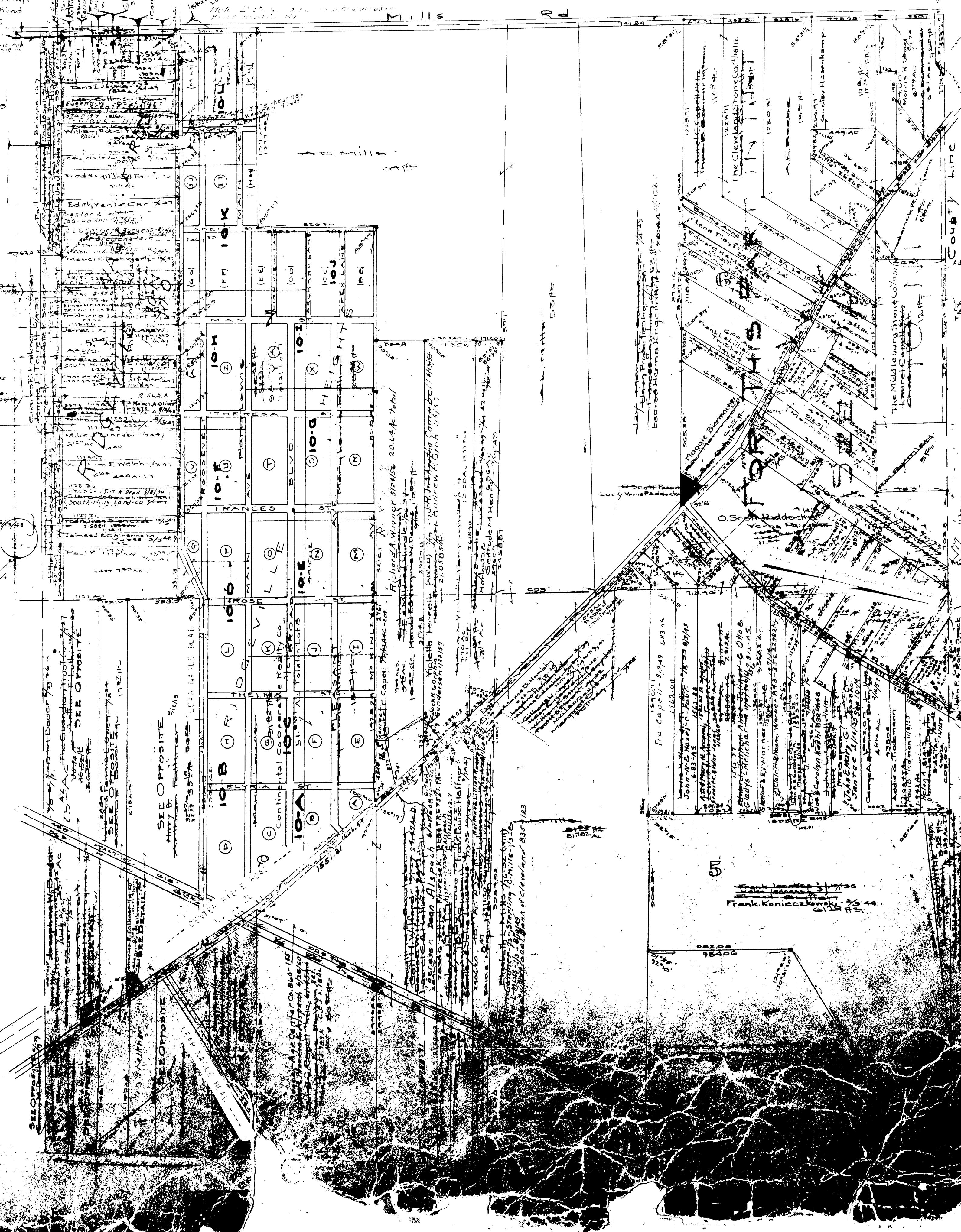

RIDGEVILLE TOWNSHIP

10-A

ELYRIA ST.



COPYRIGHT 1962
 U.S. CODE, TITLE 17
 LOHAIN COUNTY, OHIO
 Reproduced by,
 Allied Microfilm Corp.
 Akron, Ohio

RIDGEVILLE
 TOWNSHIP

Ridgeville Heights Vol 10 Fgs 11-12
 Lots in blank Continental Cooperative

THELMA ST.	
48	24
47	23
45	22
44	21
43	20
42	19
41	17
38	16
37	15
36	14
35	13
34	12
33	11
32	10
31	9
29	8
28	7
27	6
26	5
25	4
	3
	2
	1
	126

ELYRIA ST.	
83	46
82	45
81	44
80	43
79	42
78	41
77	40
	126

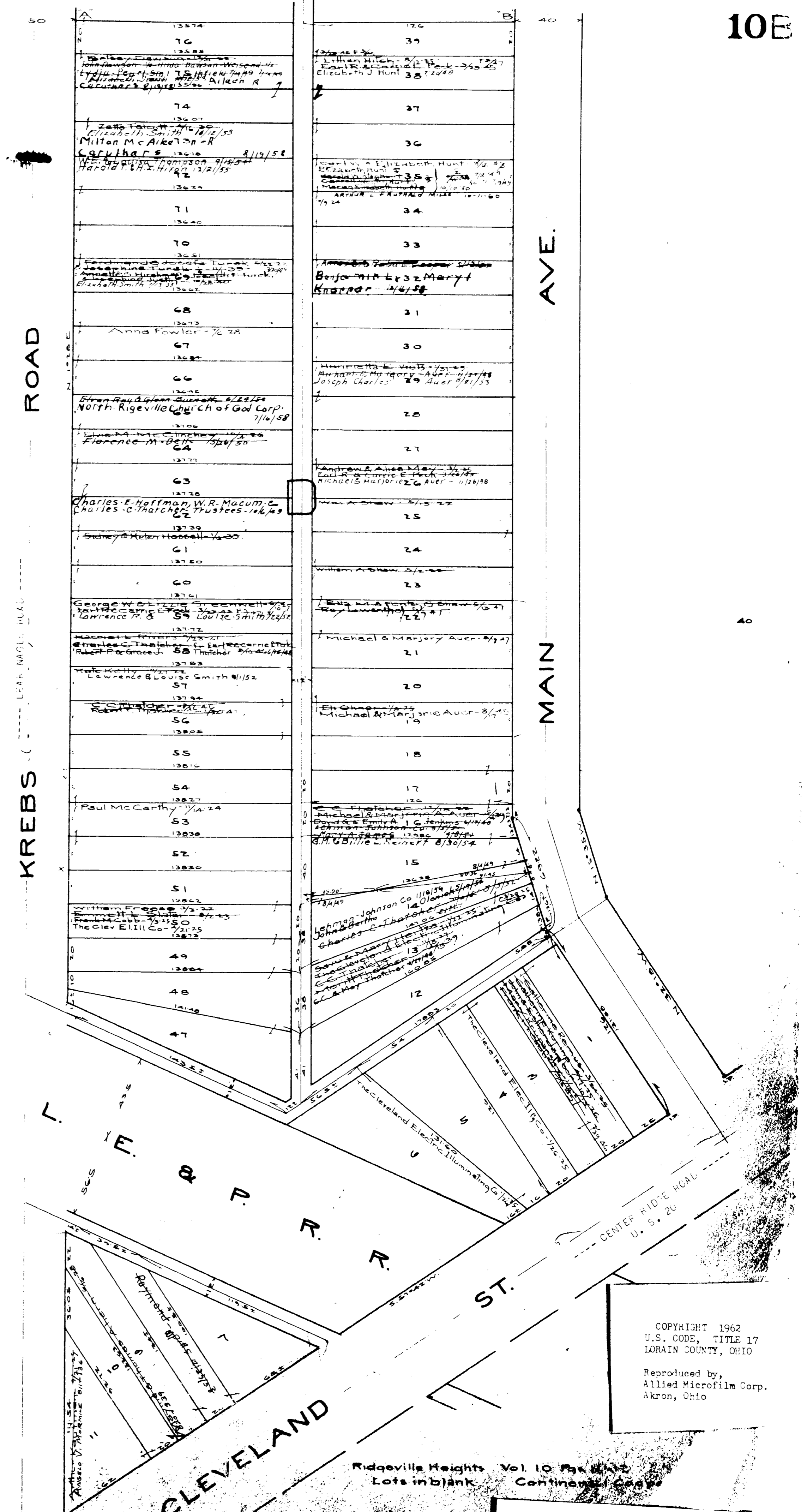

COPYRIGHT 1962
 U.S. CODE, TITLE 17
 LORAIN COUNTY, OHIO
 Reproduced by,
 Allied Microfilm Corp.
 Akron, Ohio

Ridgeville Heights Vol. 10 Page 10E
 Lots in blank Continuation of 69E
RIDGEVILLE TOWNSHIP 69E
 74

AVE.

126	34	The Citizens Savings Bank Co. - 10/1/1911
33	3	Wm. J. & Josephine - 1/1/1911
32	7	Francis Ankuske - 1/1/1911
31	6	Bon & C. Lombardi - 1/1/1911
30	5	Susie Handa - 1/1/1911
29	4	Earl R. & Carrie E. Peck - 1/1/1911
28	3	John & Zebbie Glenn - 1/1/1911
27	2	John & Zebbie Glenn - 1/1/1911
26	1	John & Zebbie Glenn - 1/1/1911

126	34	George H. & Florence - 1/1/1911
33	3	Jack E. Zagrag - 1/1/1911
32	7	George & Mary - 1/1/1911
31	6	George & Mary - 1/1/1911
30	5	Henry J. Wolf - 1/1/1911
29	4	Henry J. Wolf - 1/1/1911
28	3	Henry J. Wolf - 1/1/1911
27	2	Henry J. Wolf - 1/1/1911
26	1	Henry J. Wolf - 1/1/1911

126	34	Earl & Carrie E. Peck - 1/1/1911
33	3	Earl & Carrie E. Peck - 1/1/1911
32	7	Earl & Carrie E. Peck - 1/1/1911
31	6	Earl & Carrie E. Peck - 1/1/1911
30	5	Earl & Carrie E. Peck - 1/1/1911
29	4	Earl & Carrie E. Peck - 1/1/1911
28	3	Earl & Carrie E. Peck - 1/1/1911
27	2	Earl & Carrie E. Peck - 1/1/1911
26	1	Earl & Carrie E. Peck - 1/1/1911

THELMA

126	48	Casper & Clara Sleyer - 1/1/1911
47	46	Walter & Helen - 1/1/1911
46	45	Thomas Hanzlick - 1/1/1911
44	43	William & Helen - 1/1/1911
43	42	William & Helen - 1/1/1911
42	41	William & Helen - 1/1/1911
41	40	William & Helen - 1/1/1911
40	39	William & Helen - 1/1/1911
39	38	William & Helen - 1/1/1911
38	37	William & Helen - 1/1/1911
37	36	William & Helen - 1/1/1911
36	35	William & Helen - 1/1/1911
35	34	William & Helen - 1/1/1911
34	33	William & Helen - 1/1/1911
33	32	William & Helen - 1/1/1911
32	31	William & Helen - 1/1/1911
31	30	William & Helen - 1/1/1911
30	29	William & Helen - 1/1/1911
29	28	William & Helen - 1/1/1911
28	27	William & Helen - 1/1/1911
27	26	William & Helen - 1/1/1911
26	25	William & Helen - 1/1/1911

126	48	Marian & A. - 1/1/1911
47	46	Evelyn M. & Grace M. - 1/1/1911
46	45	Josephine & M. - 1/1/1911
44	43	Michael Bobko - 1/1/1911
43	42	Grace & L. - 1/1/1911
42	41	Michael Bobko - 1/1/1911
41	40	Michael Bobko - 1/1/1911
40	39	Michael Bobko - 1/1/1911
39	38	Michael Bobko - 1/1/1911
38	37	Michael Bobko - 1/1/1911
37	36	Michael Bobko - 1/1/1911
36	35	Michael Bobko - 1/1/1911
35	34	Michael Bobko - 1/1/1911
34	33	Michael Bobko - 1/1/1911
33	32	Michael Bobko - 1/1/1911
32	31	Michael Bobko - 1/1/1911
31	30	Michael Bobko - 1/1/1911
30	29	Michael Bobko - 1/1/1911
29	28	Michael Bobko - 1/1/1911
28	27	Michael Bobko - 1/1/1911
27	26	Michael Bobko - 1/1/1911
26	25	Michael Bobko - 1/1/1911

ST.

126	48	Earl & Carrie E. Peck - 1/1/1911
47	46	Earl & Carrie E. Peck - 1/1/1911
46	45	Earl & Carrie E. Peck - 1/1/1911
44	43	Earl & Carrie E. Peck - 1/1/1911
43	42	Earl & Carrie E. Peck - 1/1/1911
42	41	Earl & Carrie E. Peck - 1/1/1911
41	40	Earl & Carrie E. Peck - 1/1/1911
40	39	Earl & Carrie E. Peck - 1/1/1911
39	38	Earl & Carrie E. Peck - 1/1/1911
38	37	Earl & Carrie E. Peck - 1/1/1911
37	36	Earl & Carrie E. Peck - 1/1/1911
36	35	Earl & Carrie E. Peck - 1/1/1911
35	34	Earl & Carrie E. Peck - 1/1/1911
34	33	Earl & Carrie E. Peck - 1/1/1911
33	32	Earl & Carrie E. Peck - 1/1/1911
32	31	Earl & Carrie E. Peck - 1/1/1911
31	30	Earl & Carrie E. Peck - 1/1/1911
30	29	Earl & Carrie E. Peck - 1/1/1911
29	28	Earl & Carrie E. Peck - 1/1/1911
28	27	Earl & Carrie E. Peck - 1/1/1911
27	26	Earl & Carrie E. Peck - 1/1/1911
26	25	Earl & Carrie E. Peck - 1/1/1911

RIDGEVILLE TOWNSHIP

MAIN

BLVD

BROAD

AVE.

PLEASANT

AVE.

Mc KINLEY

ELYRIA

ST.

COPYRIGHT 1962 U.S. CODE, TITLE 17 LIBRARY COUNTY, OHIO

Reproduced by Allied Microfilm Corp. Akron, Ohio

Vol 10 Page 112

Central Cooperative Realty Co.

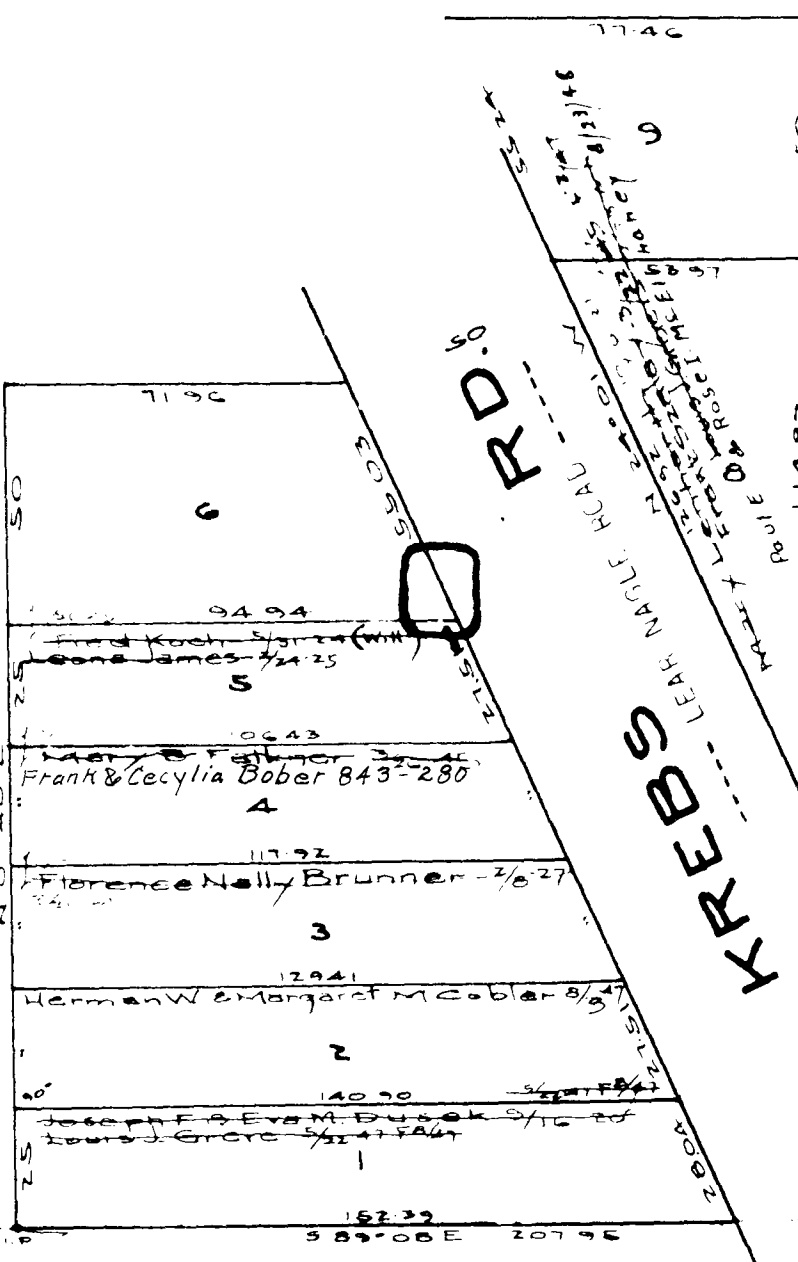

12765	12766
34	10
33	Harry E. & Anne M. Maxwell Joseph Eganick 8/1/47
Mrs. Schuenger 9/27/20 Leone J. Grove 3/27/27	Thomas E. & Ann M. Maxwell Dwight H. & Edna M. Maxwell Herbert H. & Edna M. Maxwell 9-1-59 1/28/59
32	Lehman Johnson Co. 1/1/59 R. S. & M. E. H. 2/1/59
Richard G. (Cousins) 9/25/47	Daniel C. & Donna S. Herbert 9-1-59
31	12767
30	12768
29	12769
28	12770
27	12771
26	12772
25	12773

ROSE ST.

12801	12802
48	24
47	23
46	22
45	21
44	20
43	19
42	18
41	17
40	16
39	15
38	14
37	13
36	12
35	11
34	10
33	9
32	8
31	7
30	6
29	5
28	4
27	3
26	2
25	1

RD.

KREBS

AVE.

MAIN

COPYRIGHT 1962
U.S. CODE, TITLE 17
LORAIN COUNTY, OHIO

Reproduced by,
Allied Microfilm Corp.
Akron, Ohio

RIDGEVILLE
TOWNSHIP

THELMA

Ridgeville Heights Vol 10 Page 11 & 12
Loretta Blair Continental Cooperative Realty Co.

RIDGEVILLE TOWNSHIP

COPYRIGHT 1962 U.S. CODE, TITLE 17 LOHAIN COUNTY, OHIO

Reproduced by Allied Microfilm Corp. Akron, Ohio

AVE.

MAIN

Table with 2 columns: Lot number (45 to 26) and owner name/property details.

Table with 2 columns: Lot number (48 to 35) and owner name/property details.

Table with 2 columns: Lot number (20 to 1) and owner name/property details.

Table with 2 columns: Lot number (24 to 13) and owner name/property details.

BLVD.

BROAD

Table with 2 columns: Lot number (44 to 25) and owner name/property details.

Table with 2 columns: Lot number (48 to 35) and owner name/property details.

Table with 2 columns: Lot number (20 to 1) and owner name/property details.

Table with 2 columns: Lot number (24 to 11) and owner name/property details.

AVE.

PLEASANT

Table with 2 columns: Lot number (44 to 26) and owner name/property details.

Table with 2 columns: Lot number (48 to 36) and owner name/property details.

Table with 2 columns: Lot number (20 to 2) and owner name/property details.

Table with 2 columns: Lot number (24 to 13) and owner name/property details.

AVE.

MC KINLEY

newly printed 100 pages Vol 10 Pp 11-12

blank - Continental Cooperative Realty Co.

13768	Lawrence Victor 1/1/24
13767	21 3/1/54
20	
13766	Samuel L. Dimaline 7/25/26
13765	19 Elizabeth Dimaline 9/11/26
13764	18 S.D. & M.E. Dimaline 1/1/34
17	
13668	Garland & Hazel Adams 9-10-29
13667	16 FRANCIS & MARIAN Adams 8/15-35
15	
13621	14
13620	John C. Shambaugh 11/1/24
13619	13 Rose Shambaugh 8/13-29
13618	Frank J. Reha 8/1/24
13617	12
13616	11
13615	10
13614	9
13613	8
13612	7
13611	6
13610	5
13609	4
13608	3
13607	2
13606	1
13605	

44	
43	
42	
41	
40	
39	
38	
37	
36	
35	
34	
33	
32	
31	
30	
29	
28	
27	
26	
25	

20	
19	
18	
17	
16	
15	
14	
13	
12	
11	
10	
9	
8	
7	
6	
5	
4	
3	
2	
1	

ROAD

AVE.

AVE.

KREBS

FRANCES

ST.

23	
22	
21	
20	
19	
18	
17	
16	
15	
14	
13	
12	
11	
10	
9	
8	
7	
6	
5	
4	
3	
2	
1	

47	
46	
45	
44	
43	
42	
41	
40	
39	
38	
37	
36	
35	

23	
22	
21	
20	
19	
18	
17	
16	
15	
14	
13	
12	

MAIN

RIDGEVILLE TOWNSHIP

COPYRIGHT 1962
U.S. CODE, TITLE 17
LORAIN COUNTY, OHIO

Reproduced by,
Allied Microfilm Corp.
Akron, Ohio

Ridgeville Heights Vol. 10 Pg. 11 & 12
Lots in blank Continental Co-operative Realty Co.

126	126
30	6
Herbert Hanson 8/22/22 Customs 29 8/1/22 AD	125 Frank & Anne Shouse 2/22 Frank & Mabel Toy 2/25 AD
28	4
Henry K. Wolff 1/22 40	Marie Malchan 1/12-22
27	3
Continental Cooperative Realty Co. 1/12	2
26	2
25	1
126	126

126	126
25	6
John J. Hele 11/20/58	John J. Hele 11/20/58
24	5
John A. ... 11/21/58	John A. ... 11/21/58
23	4
Robert E. & Mabel Cox 2/27/53	Robert E. & Mabel Cox 2/27/53
27	3
26	2
25	1
126	126

126	126
29	6
Anna Goobl 1/22-20 1/22-20	Anna Goobl 1/22-20 1/22-20
28	5
27	4
26	3
25	2
24	1
126	126

THERESA

ST.

126	126
48	24
47	23
46	22
45	21
44	20
43	19
42	18
41	17
40	16
39	15
38	14
37	13
36	12
35	11
34	10
33	9
32	8
31	7
30	6
29	5
28	4
27	3
26	2
25	1
126	126

126	126
24	24
23	23
22	22
21	21
20	20
19	19
18	18
17	17
16	16
15	15
14	14
13	13
12	12
11	11
10	10
9	9
8	8
7	7
6	6
5	5
4	4
3	3
2	2
1	1
126	126

126	126
48	24
47	23
46	22
45	21
44	20
43	19
42	18
41	17
40	16
39	15
38	14
37	13
36	12
35	11
34	10
33	9
32	8
31	7
30	6
29	5
28	4
27	3
26	2
25	1
126	126

FRANCES

ST.

126	126
48	24
47	23
46	22
45	21
44	20
43	19
42	18
41	17
40	16
39	15
38	14
37	13
36	12
35	11
34	10
33	9
32	8
31	7
30	6
29	5
28	4
27	3
26	2
25	1
126	126

126	126
24	24
23	23
22	22
21	21
20	20
19	19
18	18
17	17
16	16
15	15
14	14
13	13
12	12
11	11
10	10
9	9
8	8
7	7
6	6
5	5
4	4
3	3
2	2
1	1
126	126

126	126
48	24
47	23
46	22
45	21
44	20
43	19
42	18
41	17
40	16
39	15
38	14
37	13
36	12
35	11
34	10
33	9
32	8
31	7
30	6
29	5
28	4
27	3
26	2
25	1
126	126

RIDGEVILLE TOWNSHIP

AVE.

MAIN

BLVD.

BROAD

AVE.

PLEASANT

AVE.

MCKINLEY

COPYRIGHT 1962 U.S. CODE, TITLE 17 LORAIN COUNTY, OHIO

Ridgeville Heights Vol 10 Pgs. 11-12

13503	7
13420	1
13401	4
13447	1
13433	2
13405	1

13400	29
13401	28
13402	27
13403	26
13404	25
13405	24

13400	5
13401	4
13402	3
13403	2
13404	1
13405	1

MAY

ST.

13571	24
13350	23
13330	22
13300	21
13280	20
13260	19
13240	18
13220	17
13200	16
13180	15
13160	14
13140	13
13120	12
13100	11
13080	10
13060	9
13040	8
13020	7
13000	6
12980	5
12960	4
12940	3
12920	2
12900	1

13500	48
13480	47
13460	46
13440	45
13420	44
13400	43
13380	42
13360	41
13340	40
13320	39
13300	38
13280	37
13260	36
13240	35
13220	34
13200	33
13180	32
13160	31
13140	30
13120	29
13100	28
13080	27
13060	26
13040	25
13020	24

13000	24
12980	23
12960	22
12940	21
12920	20
12900	19
12880	18
12860	17
12840	16
12820	15
12800	14
12780	13
12760	12
12740	11
12720	10
12700	9
12680	8
12660	7
12640	6
12620	5
12600	4
12580	3
12560	2
12540	1

KREBS ROAD

ROOSEVELT AVE.

MAIN AVE.

THERESA

ST.

13500	23
13480	22
13460	21
13440	20
13420	19
13400	18

13500	47
13480	46
13460	45
13440	44
13420	43
13400	42

13500	23
13480	22
13460	21
13440	20
13420	19
13400	18

COPYRIGHT 1962 U.S. CODE, TITLE 17 LORAIN COUNTY, OHIO

Reproduced by Allied Microfilm Corp. Akron, Ohio

RIDGEVILLE TOWNSHIP

Ridgeville Heights Vol 10 Pgs 11-12. Lots in blank Continental Cooperative Realty Co.

14700	7
14701	5
14702	4
14703	3
14704	2
14705	1

32	1
31	2
30	3
29	4
28	5
27	6
26	7
25	8
24	9
23	10
22	11
21	12
20	13
19	14
18	15
17	16
16	17
15	18
14	19
13	20
12	21
11	22
10	23
9	24
8	25
7	26
6	27
5	28
4	29
3	30
2	31
1	32

14700	7
14701	5
14702	4
14703	3
14704	2
14705	1

MAY		ST.	
126	48	126	48
125	47	125	47
124	46	124	46
123	45	123	45
122	44	122	44
121	43	121	43
120	42	120	42
119	41	119	41
118	40	118	40
117	39	117	39
116	38	116	38
115	37	115	37
114	36	114	36
113	35	113	35
112	34	112	34
111	33	111	33
110	32	110	32
109	31	109	31
108	30	108	30
107	29	107	29
106	28	106	28
105	27	105	27
104	26	104	26
103	25	103	25
102	24	102	24
101	23	101	23
100	22	100	22
99	21	99	21
98	20	98	20
97	19	97	19
96	18	96	18
95	17	95	17
94	16	94	16
93	15	93	15
92	14	92	14
91	13	91	13
90	12	90	12
89	11	89	11
88	10	88	10
87	9	87	9
86	8	86	8
85	7	85	7

RIDGEVILLE TOWNSHIP

COPYRIGHT 1962
U.S. CODE, TITLE 17
LORAIN COUNTY, OHIO
Reproduced by,
Allied Microfilm Corp.
Akron, Ohio

Ridgeville Heights Vol 10 Pgs 11-12
Lots in blank - Continental Cooperative Realty Co.

ADELE ST.		ST.	
30	30	60	60
59	29	59	59
58	28	58	58
57	27	57	57
56	26	56	56
55	25	55	55
54	24	54	54
53	23	53	53
52	22	52	52
51	21	51	51
50	20	50	50
49	19	49	49
48	18	48	48
47	17	47	47
46	16	46	46
45	15	45	45
44	14	44	44
43	13	43	43
42	12	42	42
41	11	41	41
40	10	40	40
39	9	39	39
38	8	38	38
37	7	37	37
36	6	36	36
35	5	35	35
34	4	34	34
33	3	33	33
32	2	32	32
31	1	31	31
22	22	22	22

RIDGEVILLE TOWNSHIP

COPYRIGHT 1962
U.S. CODE, TITLE 17
LORAIN COUNTY, OHIO

Reproduced by,
Allied Microfilm Corp.
Akron, Ohio

18	Dwight Hues 3-26-45
17	John & Sarah 1/20-47
16	
15	Mary & Susan 1/22-48 John & Sarah 1/23-49
14	Nick Dokmin 1/29-51 John & Sarah 1/30-52
13	
12	
11	
10	
9	
8	
7	
6	
5	
4	
3	
2	
1	

AVE.

55	Agnes L. 2/1-46
54	
53	
52	
51	
50	
49	
48	
47	
46	
45	
44	
43	
42	
41	
40	
39	
38	
37	
36	
35	
34	
33	

AVE

MAIN

22	
21	
20	
19	
18	
17	
16	
15	
14	
13	
12	
11	
10	
9	
8	
7	
6	
5	
4	
3	
2	
1	

RIDGEVILLE TOWNSHIP

COPYRIGHT 1962
U.S. CODE, TITLE 17
LORAIN COUNTY, OHIO

Reproduced by
Allied Microfilm Corp.
Akron, Ohio

ADELE

ST.

24	
23	
22	
21	
20	
19	
18	
17	
16	
15	
14	
13	
12	
11	
10	
9	
8	

ROOSEVELT

24	
23	
22	
21	
20	
19	
18	
17	
16	
15	
14	
13	
12	
11	
10	
9	
8	

AVE.

MAIN

23	
22	
21	
20	
19	
18	
17	
16	
15	
14	
13	
12	
11	
10	
9	
8	

LANE

HIGH VIEW

29	
28	
27	
26	
25	
24	
23	
22	
21	
20	
19	
18	
17	
16	
15	
14	
13	
12	
11	
10	
9	
8	

ORCHARD LANE

Ridgeville Heights Vol. 10 Pgs 11-12
Lots in blank Continental Cooperative Realty Co

TOWN LINE ROAD

Wayne & Melvin C. Snyder 7/18/57
24
23
22
Joseph Staub 7/12/33
21
20
19
18
Albert & Itasca 18/11/Williams 1/24/50
17
16
Edw. Condon 1/18/38
15
14
13
12
11
10
9
8
7
6
5
4
3
2
1

32
31
30
29
28
27
26
25
24
23
22
21
20
19
18
17
16
15
14
13
12
11
10
9
8
7
6
5
4
3
2
1

31
30
29
28
27
26
25
24
23
22
21
20
19
18
17
16
15
14
13
12
11
10
9
8
7
6
5
4
3
2
1

ROAD

ROOSEVELT AVE.

MAIN AVE.

AVON ST.

26
25
24
23
22
Dwight Hues 3-26-45 800-63
21
20
19
18

33
32
31
30
29
28
27
26
25
24
23
22
21
20
19
18
17
16
15
14
13
12
11
10
9
8
7
6
5
4
3
2
1

34
33
32
31
30
29
28
27
26
25
24
23
22
21
20
19
18
17
16
15
14
13
12
11
10
9
8
7
6
5
4
3
2
1

RIDGEVILLE TOWNSHIP

COPYRIGHT 1962
 U.S. CODE, TITLE 17
 LORAIN COUNTY, OHIO
 Reproduced by,
 Allied Microfilm Corp.
 Akron, Ohio

Ridgeville Heights Vol 10 Pgs 116-12

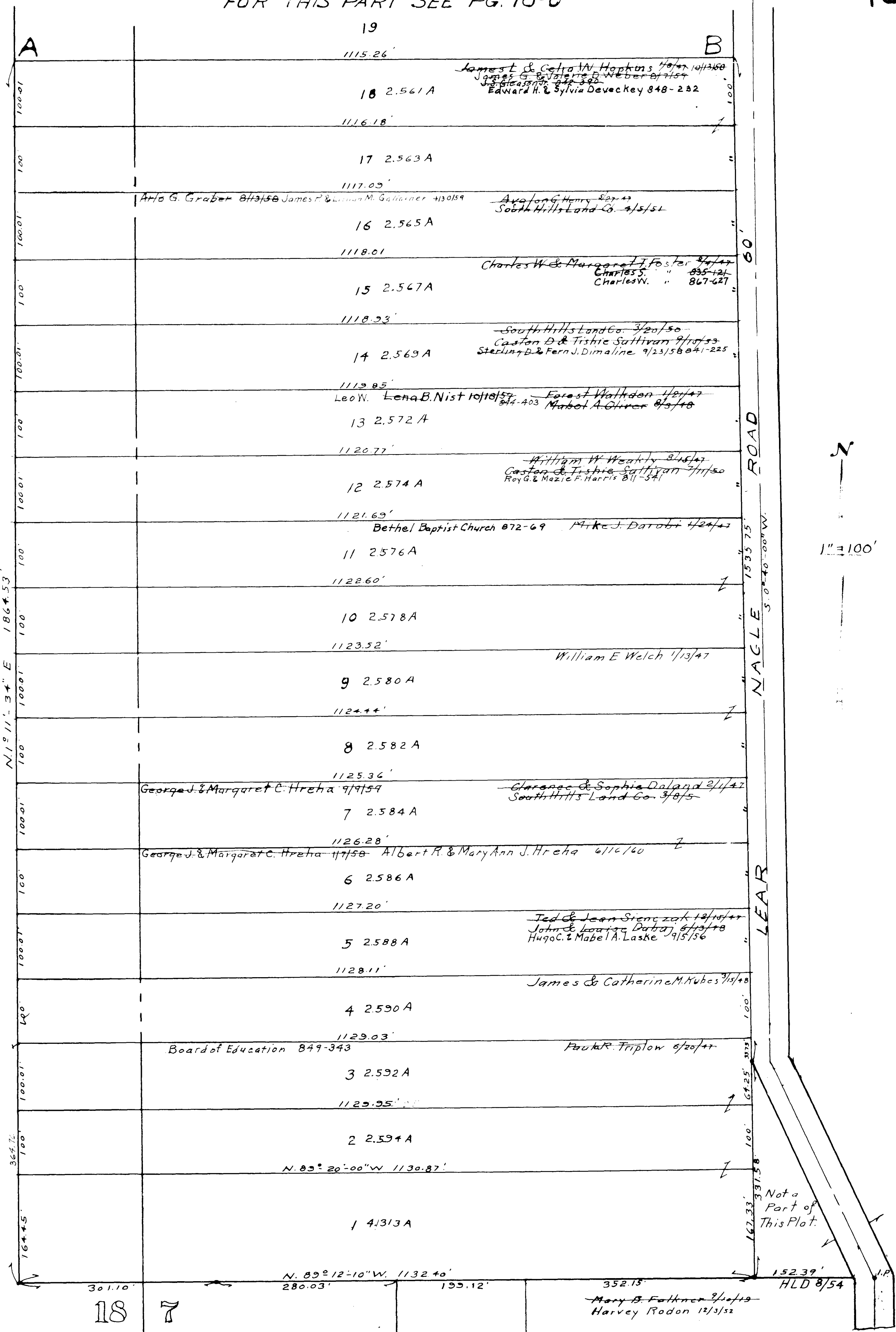

RIDGEVILLE TOWNSHIP

COPYRIGHT 1962 U.S. CODE, TITLE 17 LORAIN COUNTY, OHIO
Reproduced by Allied Microfilm Corp. Akron, Ohio

THE SOUTH HILLS LAND CO'S. RIDGEVILLE NAGLE FARMS VOL. PG
Lots in Blank: The South Hills Land Co. RIDGEVILLE TOWNSHIP.

CLEVELAND ELYRIA RD. (CENTER RIDGE)

U. S. 20

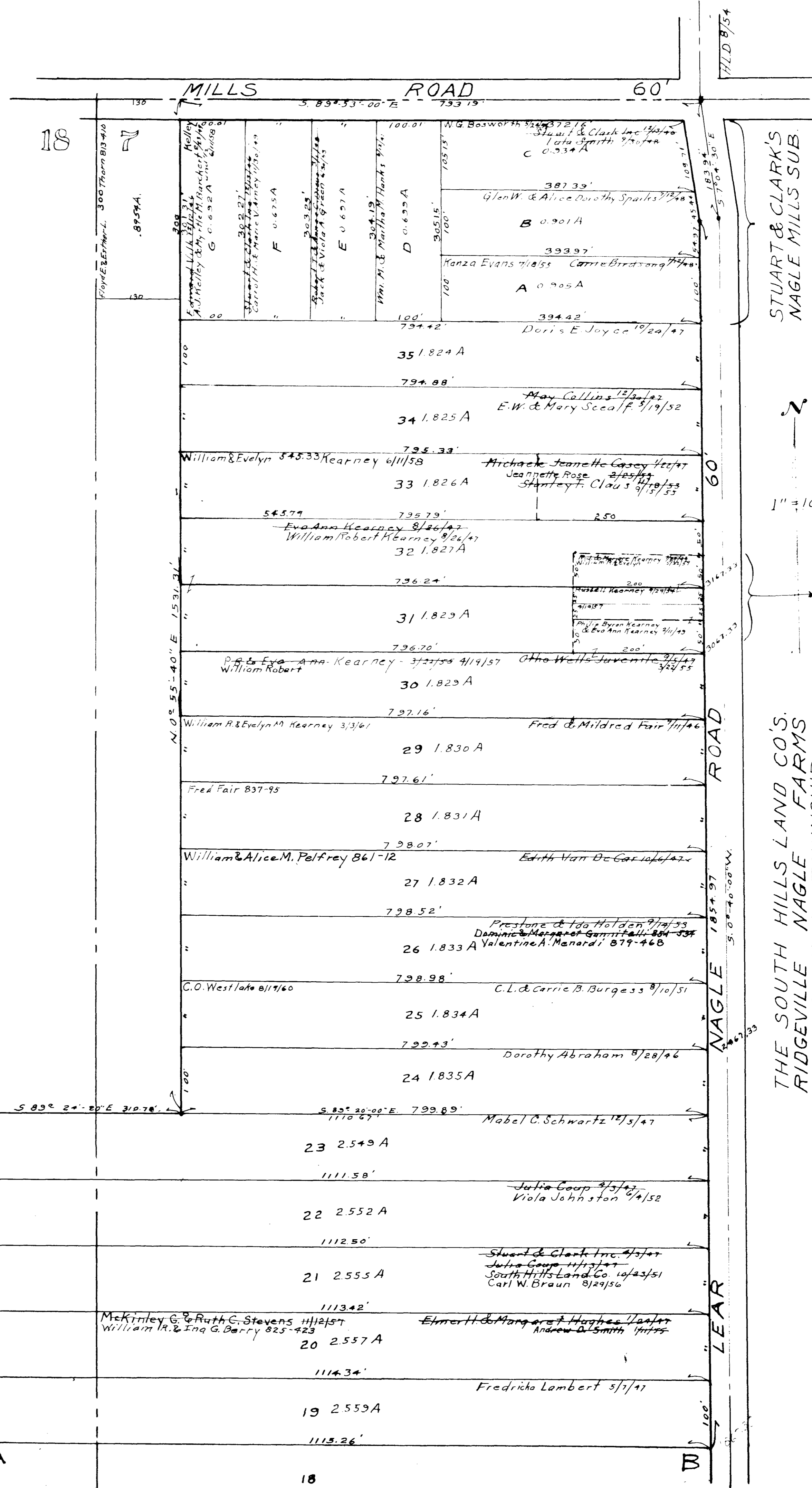

STUART & CLARK'S
NAGLE MILLS SUB.

1" = 100'

THE SOUTH HILLS LAND CO.'S
RIDGEVILLE NAGLE FARMS
RIDGEVILLE TOWNSHIP
VOL. PG

Lots in Blank: The South Hills Land Co.

RIDGEVILLE
TOWNSHIP

COPYRIGHT 1962
U.S. CODE, TITLE 17
LORAIN COUNTY, OHIO
Reproduced by,
Allied Microfilm Corp.
Akron, Ohio

FOR THIS PART SEE PG.-10-N