

RIDGEVILLE TWP

North Middle Part

Scale 1"=100'

9

Part in Blue Deeded to The Village of Avon, Inc.

For Deeds conveyance see... See Plat Rec. 4 Pg. 434

For Deeds conveyance see... See Plat Rec. 4 Pg. 434



RIDGEVILLE TOWNSHIP

RIDGEVILLE PARK SUBDIVISION

696.85
289.45
Leslie A. Wyman 8/7-193
7.A
277.55

H.W. & I.B. Coleman 6/1/53
Jack & Pauline N. Lord 6/24/54
Van L. & Norma G. Stotfer 7/2/59
Dona M. & Dorothy - Davis
K. & Ethel Gover 8/1/55
Clifford E. & Patricia C. Ford
Marion R. & Ethel M. Ford
Joseph & Ethel Ford
Patricia V. Ford

U.S. 20
CENTER HIGHWAY

50

RIDGEVIEW BLDV. 50'

MILDRED ST. 40'

24	25
Frank & Charlotte Veilan 3/1/22	Lloyd H. Yothers 10/1/57
23	Bruce & Rose Barnyard 8/1/51
22	Lloyd H. Yothers 10/1/57
21	Mildred & Julius W. Baker 7/20/29
20	James Van Benne Schuster 11/1/54
19	ALLAN MITCHELL 1/1/54
18	Lloyd H. Yothers 10/1/57
17	
16	Robert A. & Alice Fagan 4/2/28
15	Thomas & Frances Ross 8/22/51
14	Carl J. Powers 12/10/49
13	Mildred & Julius W. Baker 7/20/29
12	John George Barlow & Beulah 1/1/57
11	
10	Anna Cocita 1/1/57
9	Betty F. Gibson 1/1/57
8	
7	
6	Louis J. Blawie 6/1/57
5	Forrest G. M. Garrison 1/1/57
4	Salvatore & Agie Mitchell 1/1/57
3	
2	Mildred & Julius W. Baker 7/20/29
1	

EASTVIEW AVE 40'

ST. 40'

24	25
Joseph Vanc 1/1/26	Max Herman 4/1/55
23	Alexander & Lucia De Sico 7/1/31
22	21
21	20
20	19
19	18
18	17
17	16
16	15
15	14
14	13
13	12
12	11
11	10
10	9
9	8
8	7
7	6
6	5
5	4
4	3
3	2
2	1

ALBERT AVE. 20'

HELEN ST. 40'

Scale 1" = 40'

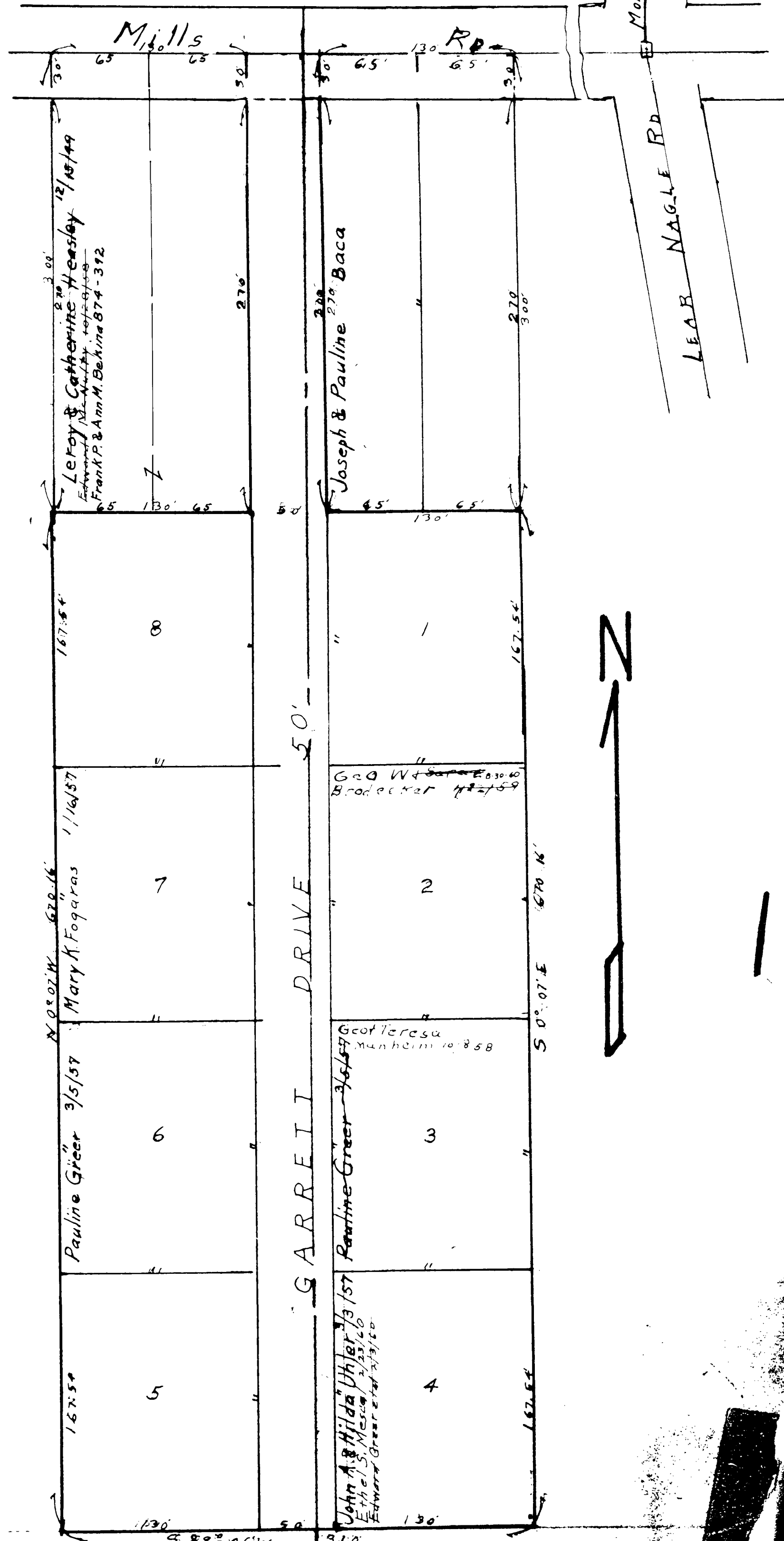

RIDGEVILLE TOWNSHIP

COPYRIGHT 1962
U.S. CODE, TITLE 17
LORAIN COUNTY, OHIO

Reproduced by,
Allied Microfilm Corp.
Akron, Ohio

MILDRED ST 40'				
ROSEBELLE AVE. 40'	24	Mildred & Julius W. Baker 3/29/29 Rec. 7/2/29	25	Lillian Reda 1/24/24
	23		23	26
	22		22	27
	21	Joe & Elzabel Vrebel 1/6/26	21	28
	20		20	29
	19	Maurice Q. Critchfield 3/2/29	19	30
	18		18	31
	17		17	32
	16	Mildred & Julius W. Baker 3/29/29 Rec. 7/2/29	16	33
	15		15	34
	14	Theodore & Eva Klepach 4/1/29	14	35
	13		13	36
	12		12	37
	11	Otto Hospodarsky 1/1/29	11	38
	10	Edna Silber, Mathilda Maxson & Arthur Rosewar 7/5/29	10	39
	9	Anna Field 7/1/20	9	40
	8		8	41
	7	Maurice Q. Critchfield 3/2/29 Aloysius Antl 1/10/29	7	42
	6		6	43
	5	Geo & Anna Koval 7/2/27 Rec. 10/28	5	44
	4	Edna Silber, Mathilda Maxson & Arthur Rosewar 7/5/29	4	45
	3	Anna Field 7/1/20	3	46
	2	Giuseppe & Mary Fuschino 7/5/24	2	47
	1		1	48
HELEN ST. 40'				

RIDGEVILLE TOWNSHIP

COPYRIGHT 1962
U.S. CODE, TITLE 17
LORAIN COUNTY, OHIO
Reproduced by,
Allied Microfilm Corp.
Akron, Ohio

Center Ridge Heights Vol 10, pp 21, 22
Lots in blank The Universal Realty Co.

Y

X

W

6
Erna Bloodworth - 1/4 26
5
Henry Schilly - 2/1/13
4
3
2
Mildred & Julius W. Baker - 3/2/29
1

6
Erna Bloodworth - 1/4 26
5
Henry Schilly - 2/1/13
4
3
2
Mildred & Julius W. Baker - 3/2/29
1

6
Erna Bloodworth - 1/4 26
5
Henry Schilly - 2/1/13
4
3
2
Mildred & Julius W. Baker - 3/2/29
1

6
Erna Bloodworth - 1/4 26
5
Henry Schilly - 2/1/13
4
3
2
Mildred & Julius W. Baker - 3/2/29
1

6
Erna Bloodworth - 1/4 26
5
Henry Schilly - 2/1/13
4
3
2
Mildred & Julius W. Baker - 3/2/29
1

40'

SYCAMORE

ST.

40'

24
Maurice Q. Critchfield - 3/1/19
23
22
21
Mildred & Julius W. Baker - 3/2/29
20
19
18
17
16
15
Mildred & Julius W. Baker - 3/2/29
14
13
12
11
10
9
Mildred & Julius W. Baker - 3/2/29
8
7
6
5
4
3
2
1

24
Maurice Q. Critchfield - 3/1/19
23
22
21
Mildred & Julius W. Baker - 3/2/29
20
19
18
17
16
15
Mildred & Julius W. Baker - 3/2/29
14
13
12
11
10
9
Mildred & Julius W. Baker - 3/2/29
8
7
6
5
4
3
2
1

24
Maurice Q. Critchfield - 3/1/19
23
22
21
Mildred & Julius W. Baker - 3/2/29
20
19
18
17
16
15
Mildred & Julius W. Baker - 3/2/29
14
13
12
11
10
9
Mildred & Julius W. Baker - 3/2/29
8
7
6
5
4
3
2
1

40'

40'

24
Gothard & Mary Wolf - 1/20/20
23
22
21
20
19
18
17
16
15
14
13
12
11
10
9
8
7
6
5
4
3
2
1

24
Gothard & Mary Wolf - 1/20/20
23
22
21
20
19
18
17
16
15
14
13
12
11
10
9
8
7
6
5
4
3
2
1

50'

40'

40'

40'

P

Q

R

24
Maurice Q. Critchfield - 3/1/19
23
22
21
Mildred & Julius W. Baker - 3/2/29
20
19
18
17
16
15
Mildred & Julius W. Baker - 3/2/29
14
13
12
11
10
9
Mildred & Julius W. Baker - 3/2/29
8
7
6
5
4
3
2
1

24
Maurice Q. Critchfield - 3/1/19
23
22
21
Mildred & Julius W. Baker - 3/2/29
20
19
18
17
16
15
Mildred & Julius W. Baker - 3/2/29
14
13
12
11
10
9
Mildred & Julius W. Baker - 3/2/29
8
7
6
5
4
3
2
1

24
Maurice Q. Critchfield - 3/1/19
23
22
21
Mildred & Julius W. Baker - 3/2/29
20
19
18
17
16
15
Mildred & Julius W. Baker - 3/2/29
14
13
12
11
10
9
Mildred & Julius W. Baker - 3/2/29
8
7
6
5
4
3
2
1

40'

40'

24
Gothard & Mary Wolf - 1/20/20
23
22
21
20
19
18
17
16
15
14
13
12
11
10
9
8
7
6
5
4
3
2
1

24
Gothard & Mary Wolf - 1/20/20
23
22
21
20
19
18
17
16
15
14
13
12
11
10
9
8
7
6
5
4
3
2
1

COPYRIGHT 1962
 U.S. CODE, TITLE 17
 LORAIN COUNTY, OHIO
 Reproduced by,
 Allied Microfilm Corp.
 Akron, Ohio

RIDGEVILLE
 TOWNSHIP

120	43
6	Mildred & Julius W Baker - 3/20/29
5	44
John & Rosa Wagner - 1/21/24	45
4	46
Eslene Silbert, Mathilda Marson & Arthur H Rosewater - 7/10/20	47
3	48
2	
1	

120	43
6	44
5	45
4	46
3	47
2	48
1	

SYCAMORE ST. 40'

24	15
23	16
22	17
21	18
20	19
19	20
18	21
17	22
16	23
15	24
14	25
13	26
12	27
11	28
10	29
9	30
8	31
7	32
6	33
5	34
4	35
3	36
2	37
1	38

24	15
23	16
22	17
21	18
20	19
19	20
18	21
17	22
16	23
15	24
14	25
13	26
12	27
11	28
10	29
9	30
8	31
7	32
6	33
5	34
4	35
3	36
2	37
1	38

50' RIDGEVIEW BLVD

40' EASTVIEW AVE

20' ALBERT AVE

MILDRED ST. 40'

COPYRIGHT 1962
 U.S. CODE, TITLE 17
 LORAIN COUNTY, OHIO

Reproduced by,
 Allied Microfilm Corp.
 Akron, Ohio

RIDGEVILLE TOWNSHIP

50'

BLVD.

RIDGEVIEW

George L & Elizabeth King 11	Mildred E. Hogue 12/10/47 54
Mrs. Anna Wood 4/10/23 10	Mildred & Julius W. Baker 3/20/29 55
Frank Fedino 4/10/27 Carlo J. Powers 4/13/51 8	Frank J. Schumacher 7/25/24 Theresa Malchuk 4/13/51 57
Frank Fedino 4/10/27 Carlo J. Powers 4/13/51 7	Edene Gilbert, Mathilda Maxson 1/19/20 & Arthur H. Rosewater 59
Earl L. Seaver 5/12/24 5	Freda Mary Allen - Ver 9/1/53 60
Lloyd H. Yothers 9/12/50 4	Anna Field 9/1/20 61
Howard S. Schapp 1/1/24 3	Edene Gilbert, Mathilda Maxson 1/19/20 & Arthur H. Rosewater 62
John & Anna Robisky 1/1/24 2	George Kitch 7/12/27 Carlo J. & Royal A. Powers 1/21/54 63
1	

POPLAR

Alexandra Tate 7/19/23 Lloyd H. Yothers 9/12/50 24	Joe & Elizabeth Kitch 1/28/23 25
Charles F. & Fay D. Englehardt 3/30/26 22	Edene Gilbert, Mathilda Maxson 1/19/20 & Arthur H. Rosewater 27
21	Anna Field 9/1/20 28
20	Daisy C. Hickman 1/13/22 29
Frank & Mary Umek 1/14/24 19	30
George W. Lauer 8/30/23 18	John M. Lind 7/18/23 31
17	32
16	33
Agnes L. Lauer 1/19/26 15	Maurice Q. Critchfield 7/12/29 34
14	35
Maurice Q. Critchfield 7/12/29 13	James & Elizabeth Body 3/5/20 36
Edene Gilbert, Mathilda Maxson 1/19/20 & Arthur H. Rosewater 12	37
Anna Field 9/1/20 11	Mildred & Julius W. Baker 3/20/29 38
William & Mary Miller 7/18/23 10	39
9	Otto Tintera 1/21/26 40
Helen M. Munch 7/21/22 Stephen Marek 7/21/24 8	41
Carlo J. Powers 4/13/51 7	Maurice Q. Critchfield 7/12/29 42
1	

40'

AVE

EASTVIEW

9H

DD

Mildred & Julius W. Baker 3/20/29 11	Joseph E. Volterli 5/5/25 Merrilee A. Berk 9/20/23 Mildred E. Hogue 12/10/47 55
10	Joseph Auer 8/20/23 56
Anna Field 9/1/20 9	Mildred E. Hogue 12/10/47 57
Philippe Josephine Bissett 7/25/24 8	Mary Schumacher 4/10/28 58
7	58
Edene Gilbert, Mathilda Maxson 1/19/20 & Arthur H. Rosewater 6	Edene Gilbert, Mathilda Maxson 1/19/20 & Arthur H. Rosewater 59
Anna Field 9/1/20 5	Anna Field 9/1/20 60
4	Carlo J. Powers 4/13/51 61
Maurice Q. Critchfield 7/12/29 Ann Caroline Walton 3/8/49 3	John & Anna Kacz 3/12/27 62
2	63
1	64

ST.

40'

Anna Field 9/1/20 24	Lloyd H. Yothers 9/12/50 25
Edene Gilbert, Mathilda Maxson 1/19/20 & Arthur H. Rosewater 23	26
22	Mildred & Julius W. Baker 3/20/29 27
Lloyd H. Yothers 9/12/50 21	28
20	29
Joseph & Marie Mako 1/13/23 19	Maria E. Schumacher 4/10/28 30
18	31
Vincent Crocetti 7/12/26 (Yard) Carl & Louise Surice 4/1/58 17	Mildred & Julius W. Baker 3/20/29 32
16	33
John & Anna Kacz 3/12/27 Lloyd H. Yothers 9/12/50 15	Charles L. Lauer 1/19/26 Paul Weha 7/18/49 34
Edene Gilbert, Mathilda Maxson 1/19/20 & Arthur H. Rosewater Joseph & Marie Mako 1/13/23 Carlo J. Powers 4/13/51 14	35
Anna Field 9/1/20 13	36
Edene Gilbert, Mathilda Maxson 1/19/20 & Arthur H. Rosewater 12	Lloyd H. Yothers 9/12/50 37
Anna Field 9/1/20 11	Mildred & Julius W. Baker 3/20/29 38
10	Lloyd H. Yothers 9/12/50 39
Lloyd H. Yothers 9/12/50 9	40
Maurice Q. Critchfield 7/12/29 Gilbert Green 6/1/43 8	41
7	42
1	

40'

AVE

ALBERT

COPYRIGHT 1962
U.S. CODE, TITLE 17
LORAIN COUNTY, OHIO

Reproduced by,
Allied Microfilm Corp.
Akron, Ohio

RIDGEVILLE
TOWNSHIP

11
10
9
8
7
6
5
4
3
2
1

40' AVE.

11
10
9
8
7
6
5
4
3
2
1

A-A

11
10
9
8
7
6
5
4
3
2
1

40'

11
10
9
8
7
6
5
4
3
2
1

B-B

11
10
9
8
7
6
5
4
3
2
1

50' BLVD.

POPLAR ST.

40'

24
23
22
21
20
19
18
17
16
15
14
13
12
11
10
9
8
7

ROSEBELLE AVE.

24
23
22
21
20
19
18
17
16
15
14
13
12
11
10
9
8
7

X

24
23
22
21
20
19
18
17
16
15
14
13
12
11
10
9
8
7

LEE AVE.

24
23
22
21
20
19
18
17
16
15
14
13
12
11
10
9
8
7

W

24
23
22
21
20
19
18
17
16
15
14
13
12
11
10
9
8
7

RIDGEVIEW

COPYRIGHT 1962 U.S. CODE, TITLE 17 LORAIN COUNTY, OHIO

Reproduced by, Allied Microfilm Corp. Akron, Ohio

RIDGEVILLE TOWNSHIP

Center Ridge Heights Vol. 10 - Pgs. 22-23

KK

8
Mildred & Julius W. Baker 3/29/29 Rec 2/24/29
7
6
5
Estelne Silbert, Mathilda Marson & Arthur H. Rosewater 7/21/28
4
3
Anna Field 1/1/28
2
1

40'

FOREST ST. 40'

50
49
48
47
46
45
44
43
MARGUERITE DORE 4/1/53
42
41
40
39
38
37
36
35
34
33
32
31
30
29
28
27
26
25
24
23
22
21
20
19
18
17
16
15
14
13
12
11
10
9
8
7
6
5
4
3
2
1

JU

50'

DRAKE ST. 40'

32
31
30
29
28
27
26
25
24
23
22
21
20
19
18
17
16
15
14
13
12

ROSEBELLE AVE.

32
31
30
29
Maurice Q. Critchfield 3/2/29
28
27
26
25
24
23
22
21
20
19
18
17
16
15
14
13
12

20

AA

33
34
35
36
37
38
39
40
41
42
43
44
45
46
47
48
49
50
51
52
53

LEE AVE.

40'

32
31
30
29
28
27
26
25
24
23
22
21
20
19
18
17
16
15
14
13
12

BB

33
34
35
36
37
38
39
40
41
42
43
44
45
46
47
48
49
50
51
52
53

RIDGEVIEW AVE.

COPYRIGHT 1962
U.S. CODE, TITLE 17
LORAIN COUNTY, OHIO
Reproduced by,
Allied Microfilm Corp.
Akron, Ohio

RIDGEVILLE
TOWNSHIP

Center Ridge Heights Vol 10 Pg 22 & 23
Lots in blank The Universal Realty Co.

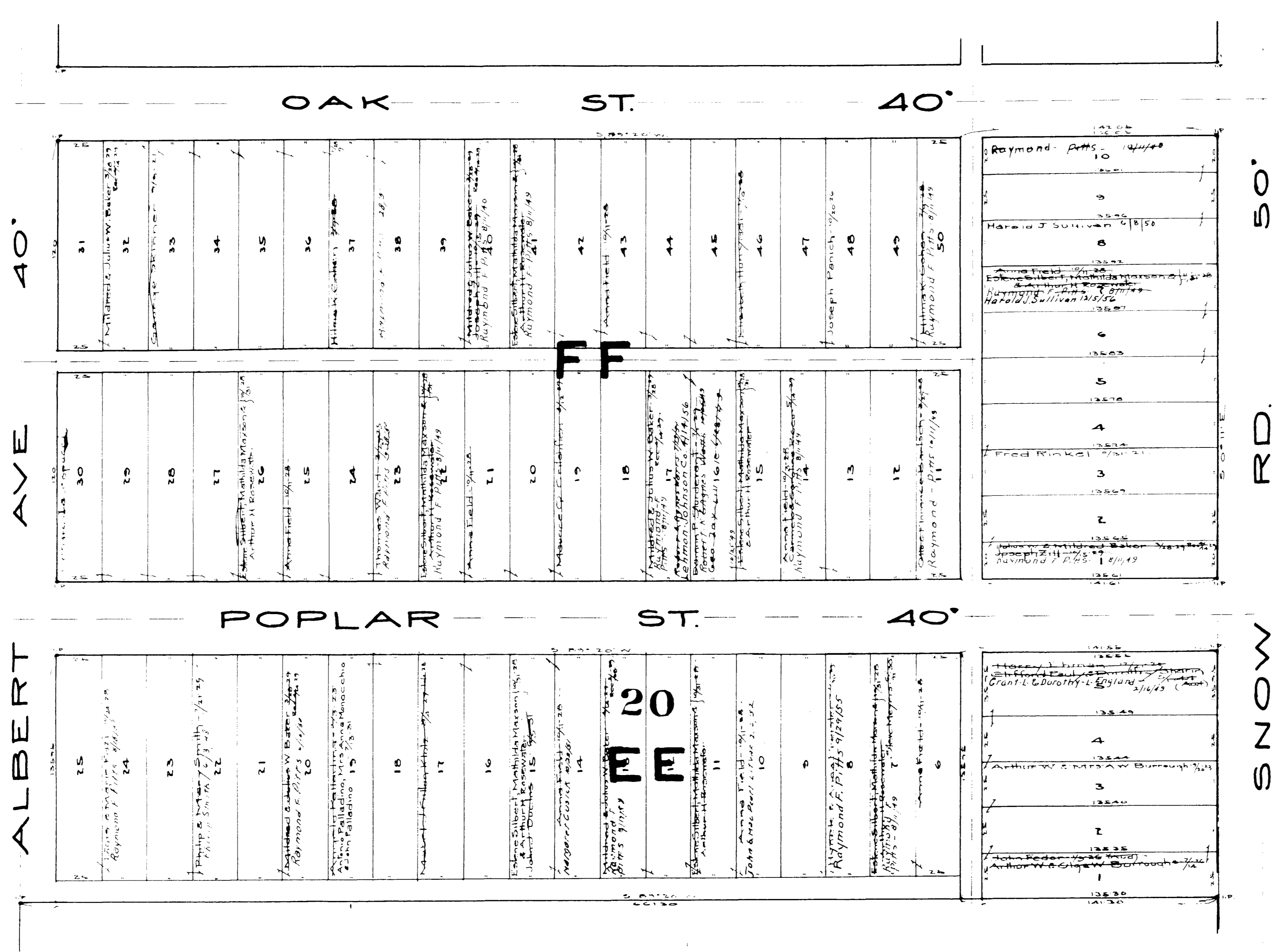

Center Ridge Heights Vol. 10 Pgs 22 & 23
 Lots in blank The Universal City Co.

RIDGEVILLE
 TOWNSHIP

COPYRIGHT 1962
 U.S. CODE, TITLE 17
 LORAIN COUNTY, OHIO
 Reproduced by,
 Allied Microfilm Corp.
 Akron, Ohio

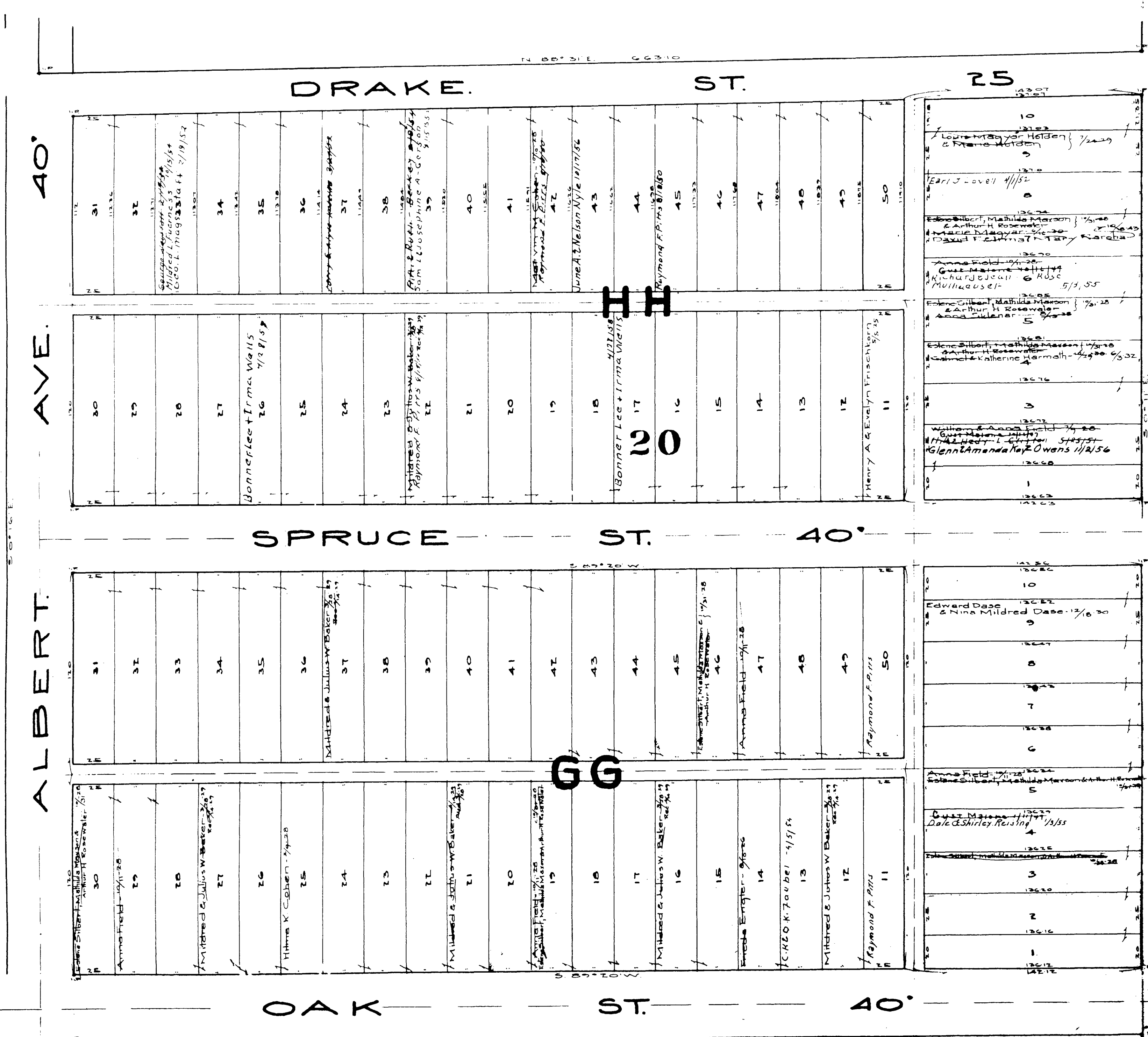

40'

AVE.

ALBERT.

DRAKE. ST.

25

SPRUCE ST. 40'

OAK ST. 40'

50'

RD.

SNOW

Center Ridge Heights Vol. 10 Pgs 22023
 Lots in blank The Universal Realty Co.

RIDGEVILLE
 TOWNSHIP

COPYRIGHT 1962
 U.S. CODE, TITLE 17
 LORAIN COUNTY, OHIO
 Reproduced by,
 Allied Microfilm Corp.
 Akron, Ohio

COPYRIGHT 1962
U.S. CODE, TITLE 17
LORAIN COUNTY, OHIO
Reproduced by,
Allied Microfilm Corp.
Akron, Ohio

RIDGEVILLE
TOWNSHIP

K-K

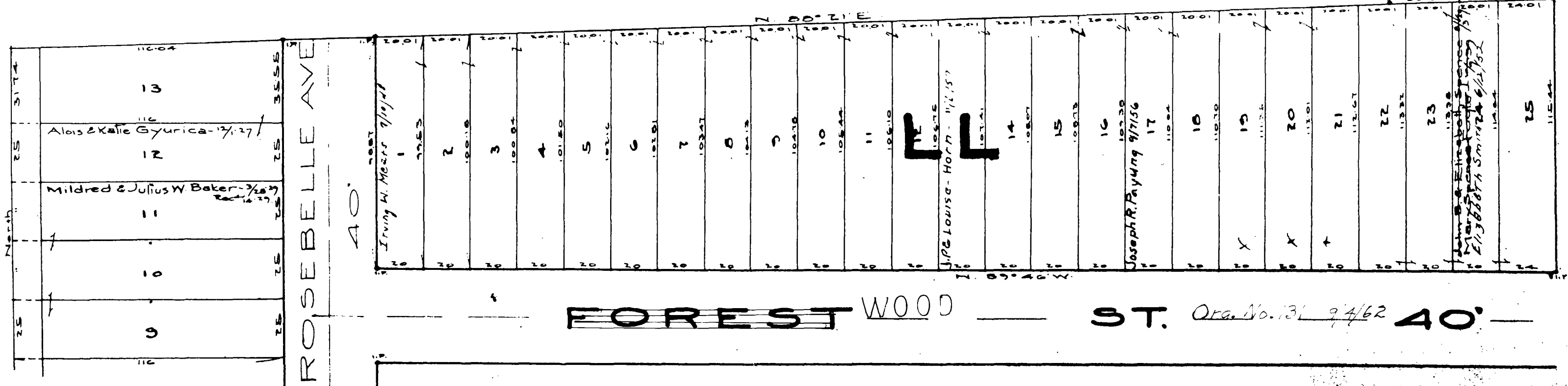

20

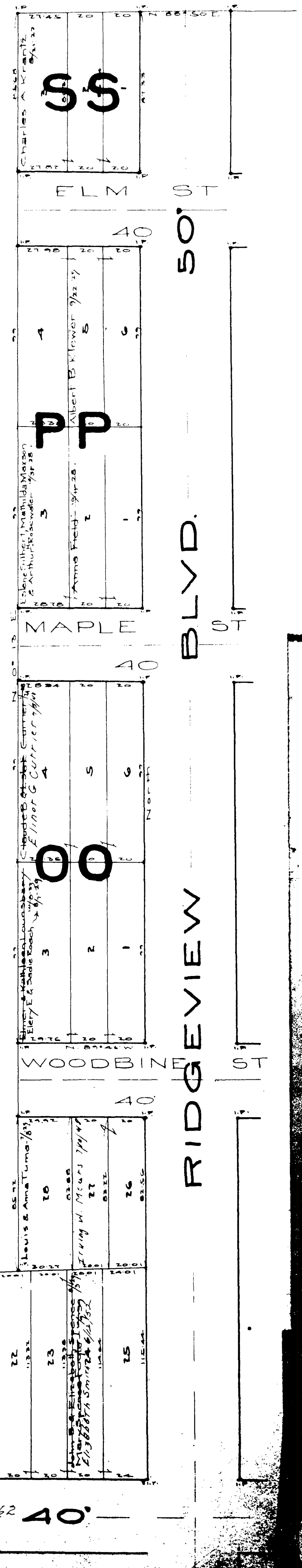

Center Ridge Heights Vol. 10 Pgs 22-23
Lots in blank The Universal Realty Co.
Mildred & Julius W. Baker - 246-25 Res. 1/2-27

RIDGEVIEW BLYD 50'

FOREST WOOD ST. Ord. No. 131 9/4/62 40'		WOODBINE ST. 40'		MAPLE ST. 40'		ELM ELDER ST. Ord. No. 131 9/4/62 40'		RR	
1	2	3	4	5	6	7	8	9	10
11	12	13	14	15	16	17	18	19	20
21	22	23	24	25	26	27	28	29	30
31	32	33	34	35	36	37	38	39	40
41	42	43	44	45	46	47	48	49	50
51	52	53	54	55	56	57	58	59	60
61	62	63	64	65	66	67	68	69	70
71	72	73	74	75	76	77	78	79	80
81	82	83	84	85	86	87	88	89	90
91	92	93	94	95	96	97	98	99	100
101	102	103	104	105	106	107	108	109	110
111	112	113	114	115	116	117	118	119	120
121	122	123	124	125	126	127	128	129	130
131	132	133	134	135	136	137	138	139	140
141	142	143	144	145	146	147	148	149	150
151	152	153	154	155	156	157	158	159	160
161	162	163	164	165	166	167	168	169	170
171	172	173	174	175	176	177	178	179	180
181	182	183	184	185	186	187	188	189	190
191	192	193	194	195	196	197	198	199	200
201	202	203	204	205	206	207	208	209	210
211	212	213	214	215	216	217	218	219	220
221	222	223	224	225	226	227	228	229	230
231	232	233	234	235	236	237	238	239	240
241	242	243	244	245	246	247	248	249	250
251	252	253	254	255	256	257	258	259	260
261	262	263	264	265	266	267	268	269	270
271	272	273	274	275	276	277	278	279	280
281	282	283	284	285	286	287	288	289	290
291	292	293	294	295	296	297	298	299	300
301	302	303	304	305	306	307	308	309	310
311	312	313	314	315	316	317	318	319	320
321	322	323	324	325	326	327	328	329	330
331	332	333	334	335	336	337	338	339	340
341	342	343	344	345	346	347	348	349	350
351	352	353	354	355	356	357	358	359	360
361	362	363	364	365	366	367	368	369	370
371	372	373	374	375	376	377	378	379	380
381	382	383	384	385	386	387	388	389	390
391	392	393	394	395	396	397	398	399	400
401	402	403	404	405	406	407	408	409	410
411	412	413	414	415	416	417	418	419	420
421	422	423	424	425	426	427	428	429	430
431	432	433	434	435	436	437	438	439	440
441	442	443	444	445	446	447	448	449	450
451	452	453	454	455	456	457	458	459	460
461	462	463	464	465	466	467	468	469	470
471	472	473	474	475	476	477	478	479	480
481	482	483	484	485	486	487	488	489	490
491	492	493	494	495	496	497	498	499	500
501	502	503	504	505	506	507	508	509	510
511	512	513	514	515	516	517	518	519	520
521	522	523	524	525	526	527	528	529	530
531	532	533	534	535	536	537	538	539	540
541	542	543	544	545	546	547	548	549	550
551	552	553	554	555	556	557	558	559	560
561	562	563	564	565	566	567	568	569	570
571	572	573	574	575	576	577	578	579	580
581	582	583	584	585	586	587	588	589	590
591	592	593	594	595	596	597	598	599	600
601	602	603	604	605	606	607	608	609	610
611	612	613	614	615	616	617	618	619	620
621	622	623	624	625	626	627	628	629	630
631	632	633	634	635	636	637	638	639	640
641	642	643	644	645	646	647	648	649	650
651	652	653	654	655	656	657	658	659	660
661	662	663	664	665	666	667	668	669	670
671	672	673	674	675	676	677	678	679	680
681	682	683	684	685	686	687	688	689	690
691	692	693	694	695	696	697	698	699	700
701	702	703	704	705	706	707	708	709	710
711	712	713	714	715	716	717	718	719	720
721	722	723	724	725	726	727	728	729	730
731	732	733	734	735	736	737	738	739	740
741	742	743	744	745	746	747	748	749	750
751	752	753	754	755	756	757	758	759	760
761	762	763	764	765	766	767	768	769	770
771	772	773	774	775	776	777	778	779	780
781	782	783	784	785	786	787	788	789	790
791	792	793	794	795	796	797	798	799	800
801	802	803	804	805	806	807	808	809	810
811	812	813	814	815	816	817	818	819	820
821	822	823	824	825	826	827	828	829	830
831	832	833	834	835	836	837	838	839	840
841	842	843	844	845	846	847	848	849	850
851	852	853	854	855	856	857	858	859	860
861	862	863	864	865	866	867	868	869	870
871	872	873	874	875	876	877	878	879	880
881	882	883	884	885	886	887	888	889	890
891	892	893	894	895	896	897	898	899	900
901	902	903	904	905	906	907	908	909	910
911	912	913	914	915	916	917	918	919	920
921	922	923	924	925	926	927	928	929	930
931	932	933	934	935	936	937	938	939	940
941	942	943	944	945	946	947	948	949	950
951	952	953	954	955	956	957	958	959	960
961	962	963	964	965	966	967	968	969	970
971	972	973	974	975	976	977	978	979	980
981	982	983	984	985	986	987	988	989	990
991	992	993	994	995	996	997	998	999	1000

Center Ridge Heights Vol. 10 Pgs 22 & 23
Lots in Blank - The Universal Fealty Co

COPYRIGHT 1962
U.S. CODE, TITLE 17
LORAIN COUNTY, OHIO

Reproduced by,
Allied Microfilm Corp.
Akron, Ohio

RIDGEVILLE
TOWNSHIP

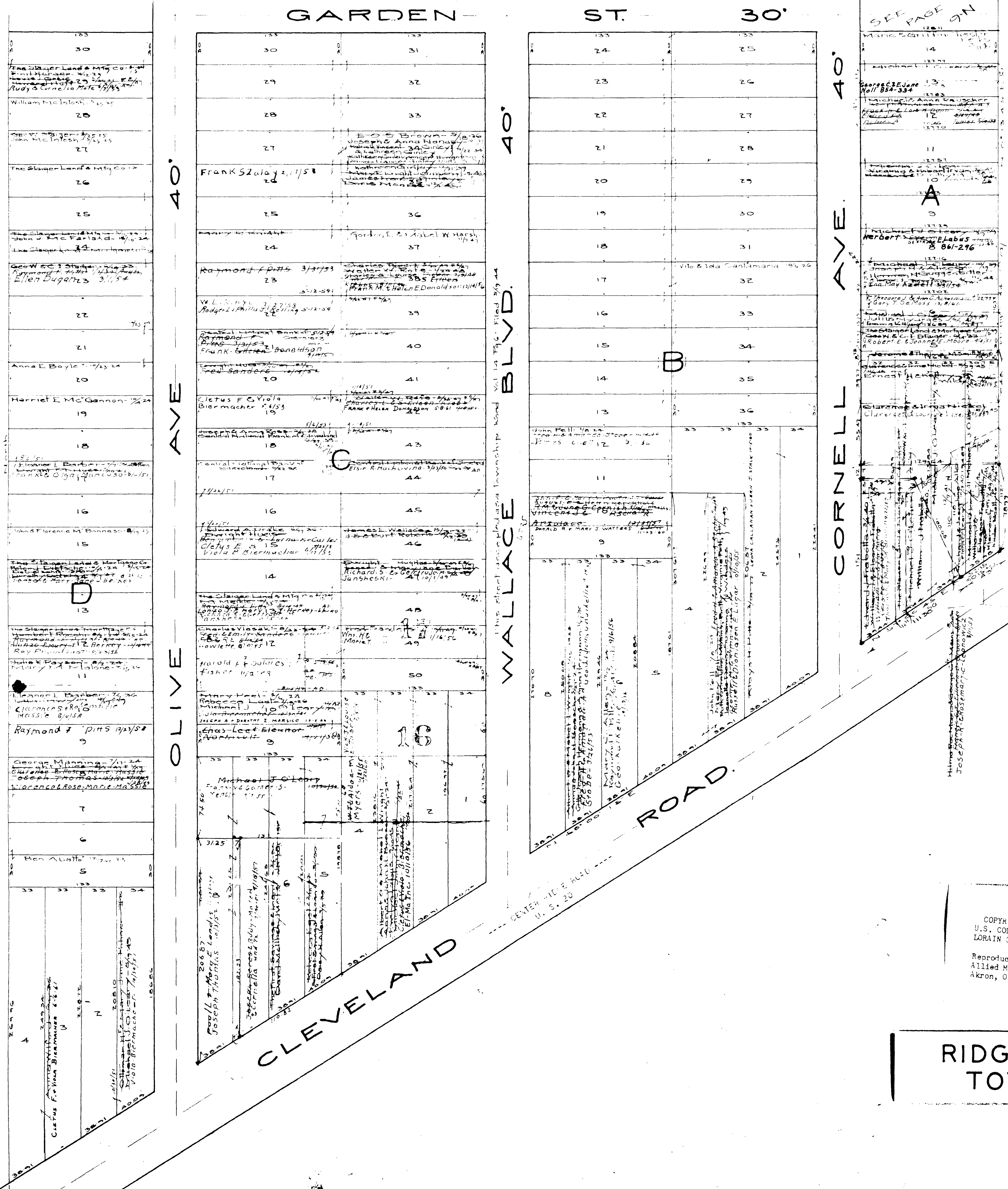

COPYRIGHT 1962
 U.S. CODE, TITLE 17
 LORAIN COUNTY, OHIO
 Reproduced by,
 Allied Microfilm Corp.
 Akron, Ohio

**RIDGEVILLE
 TOWNSHIP**

36	Vincent A. Siffert 4/16/53 Richard Beck 12/6/56
35	
34	
33	
32	
31	
30	Geo. W. C. Steiger 4/11/53
29	Geo. W. C. Steiger 4/11/53 Lehman Johnson Co. B-28-59 8-28-59
28	
27	Raymond F. Pitts 3/10/58
26	
25	
24	
23	
22	Raymond F. Pitts 3/10/58
21	
20	
19	
18	
17	
16	Raymond F. Pitts 3/10/58
15	
14	
13	Raymond F. Pitts 3/10/58
12	
11	
10	Mary E. Walsh 10/29/53
9	
8	
7	
6	
5	
4	
3	
2	
1	

36	Dwight Hues 10/8/48	Dwight Hues 10/8/48
35	Geo. Edna Clark 11-4-59	
34	Hazel M. Dickinson 6/21/50	
33	Hazel Dickinson 6/21/50 Mabel Dickinson 10/15/53 C. P. Viola L. Biermaier 6/1/53	
32		
31	Walter I. Harry E. John & Edna H. Oden 1/1/53	
30	John & Edna H. Oden 1/1/53	
29		
28	John & Edna H. Oden 1/1/53	
27		
26	K.C. Carolyn Alten 1/15/57	
25		
24		
23		
22	Raymond F. Pitts 5/11/58	
21		
20	Raymond F. Pitts 5/11/58	
19		
18		
17		
16	Raymond F. Pitts 5/11/58	
15		
14		
13		
12		
11		
10		
9		
8		
7		
6		
5		
4		
3		
2		
1		

36	James H. Menz 7/6/50	
35		
34		
33		
32		
31		
30		
29		
28		
27		
26		
25		
24		
23		
22		
21		
20		
19		
18		
17		
16		
15		
14		
13		
12		
11		
10		
9		
8		
7		
6		
5		
4		
3		
2		
1		

36		
35		
34		
33		
32		
31		
30		
29		
28		
27		
26		
25		
24		
23		
22		
21		
20		
19		
18		
17		
16		
15		
14		
13		
12		
11		
10		
9		
8		
7		
6		
5		
4		
3		
2		
1		

COPYRIGHT 1962
U.S. CODE, TITLE 17
LORDAIN COUNTY, OHIO
Reproduced by
Allied Microfilm Corp.
Akron, Ohio

RIDGEVILLE
TOWNSHIP

OLIVE AVE. 40'

WALLACE BLYD. N 40'

CORNELL AVE. 40'

GARDEN ST

Cleveland Road Home Site Vol 10 Pgs 27, 28
Lots in blank - Barber & Drake

CORNELL AVE. 40'

BIRCH ST. 40'

37	24
38	23
39	22
40	21
41	20
42	19
43	18
44	17
45	16
46	15
47	14
48	13
49	12
50	11
51	10
52	9
53	8
54	7
55	6
56	5
57	4
58	3
59	2
60	1

16
17
18
19
20
21
22
23
24
25
26
27
28
29
30
31
32
33
34
35
36
37
38
39
40
41
42
43
44
45
46
47
48
49
50
51
52
53
54
55
56
57
58
59
60

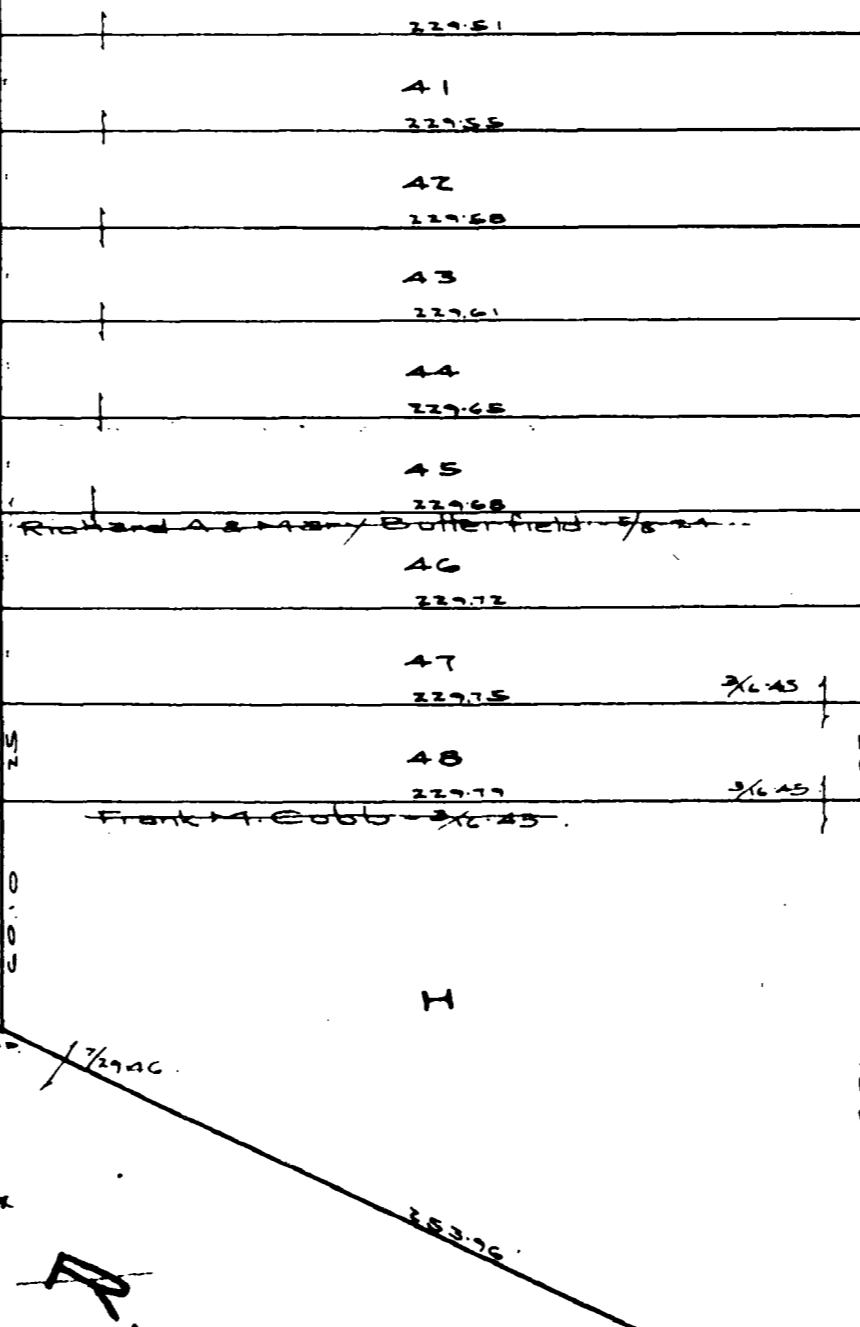
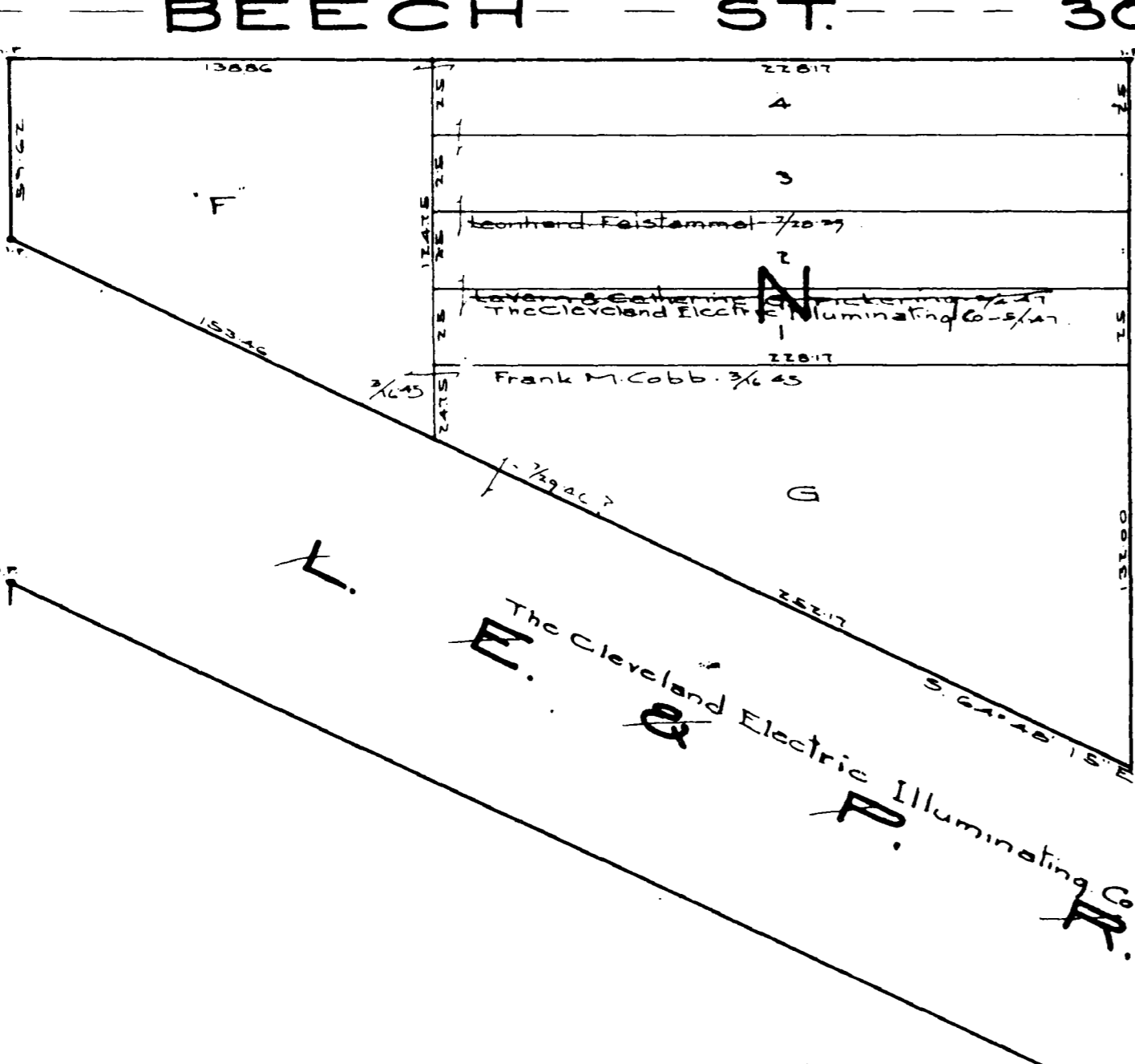

BEECH ST. 30'

RIDGEVILLE TOWNSHIP

COPYRIGHT 1962 U.S. CODE, TITLE 17 LORAIN COUNTY, OHIO Reproduced by, Allied Microfilm Corp. Akron, Ohio

22	123	123
21	122	122
20	121	121
18	120	120
17	119	119
16	118	118
15	117	117
14	116	116
13	115	115
12	114	114
11	113	113
10	112	112
9	111	111
8	110	110
7	109	109
6	108	108
5	107	107
4	106	106
3	105	105
2	104	104
1	103	103
A	102	102
I	101	101
24	100	100
23	99	99
22	98	98
21	97	97
20	96	96
19	95	95
18	94	94
17	93	93
16	92	92
15	91	91
14	90	90
13	89	89
12	88	88
11	87	87
10	86	86
9	85	85
8	84	84
7	83	83
6	82	82
5	81	81
4	80	80
3	79	79
2	78	78
1	77	77
A	76	76
I	75	75
24	74	74
23	73	73
22	72	72
21	71	71
20	70	70
19	69	69
18	68	68
17	67	67
16	66	66
15	65	65
14	64	64
13	63	63
12	62	62
11	61	61
10	60	60
9	59	59
8	58	58
7	57	57
6	56	56
5	55	55
4	54	54
3	53	53
2	52	52
1	51	51
A	50	50
I	49	49
24	48	48
23	47	47
22	46	46
21	45	45
20	44	44
19	43	43
18	42	42
17	41	41
16	40	40
15	39	39
14	38	38
13	37	37
12	36	36
11	35	35
10	34	34
9	33	33
8	32	32
7	31	31
6	30	30
5	29	29
4	28	28
3	27	27
2	26	26
1	25	25
A	24	24
I	23	23
24	22	22
23	21	21
22	20	20
21	19	19
20	18	18
19	17	17
18	16	16
17	15	15
16	14	14
15	13	13
14	12	12
13	11	11
12	10	10
11	9	9
10	8	8
9	7	7
8	6	6
7	5	5
6	4	4
5	3	3
4	2	2
3	1	1
2	A	A
1	I	I
A	24	24
I	23	23
24	22	22
23	21	21
22	20	20
21	19	19
20	18	18
19	17	17
18	16	16
17	15	15
16	14	14
15	13	13
14	12	12
13	11	11
12	10	10
11	9	9
10	8	8
9	7	7
8	6	6
7	5	5
6	4	4
5	3	3
4	2	2
3	1	1
2	A	A
1	I	I
A	24	24
I	23	23
24	22	22
23	21	21
22	20	20
21	19	19
20	18	18
19	17	17
18	16	16
17	15	15
16	14	14
15	13	13
14	12	12
13	11	11
12	10	10
11	9	9
10	8	8
9	7	7
8	6	6
7	5	5
6	4	4
5	3	3
4	2	2
3	1	1
2	A	A
1	I	I
A	24	24
I	23	23
24	22	22
23	21	21
22	20	20
21	19	19
20	18	18
19	17	17
18	16	16
17	15	15
16	14	14
15	13	13
14	12	12
13	11	11
12	10	10
11	9	9
10	8	8
9	7	7
8	6	6
7	5	5
6	4	4
5	3	3
4	2	2
3	1	1
2	A	A
1	I	I
A	24	24
I	23	23
24	22	22
23	21	21
22	20	20
21	19	19
20	18	18
19	17	17
18	16	16
17	15	15
16	14	14
15	13	13
14	12	12
13	11	11
12	10	10
11	9	9
10	8	8
9	7	7
8	6	6
7	5	5
6	4	4
5	3	3
4	2	2
3	1	1
2	A	A
1	I	I

18	123	123
17	122	122
16	121	121
15	120	120
14	119	119
13	118	118
12	117	117
11	116	116
10	115	115
9	114	114
8	113	113
7	112	112
6	111	111
5	110	110
4	109	109
3	108	108
2	107	107
1	106	106
A	105	105
I	104	104
24	103	103
23	102	102
22	101	101
21	100	100
20	99	99
19	98	98
18	97	97
17	96	96
16	95	95
15	94	94
14	93	93
13	92	92
12	91	91
11	90	90
10	89	89
9	88	88
8	87	87
7	86	86
6	85	85
5	84	84
4	83	83
3	82	82
2	81	81
1	80	80
A	79	79
I	78	78
24	77	77
23	76	76
22	75	75
21	74	74
20	73	73
19	72	72
18	71	71
17	70	70
16	69	69
15	68	68
14	67	67
13	66	66
12	65	65
11	64	64
10	63	63
9	62	62
8	61	61
7	60	60
6	59	59
5	58	58
4	57	57
3	56	56
2	55	55
1	54	54
A	53	53
I	52	52
24	51	51
23	50	50
22	49	49
21	48	48
20	47	47
19	46	46
18	45	45
17	44	44
16	43	43
15	42	42
14	41	41
13	40	40
12	39	39
11	38	38
10	37	37
9	36	36
8	35	35
7	34	34
6	33	33
5	32	32
4	31	31
3	30	30
2	29	29
1	28	28
A	27	27
I	26	26
24	25	25
23	24	24
22	23	23
21	22	22
20	21	21
19	20	20
18	19	19
17	18	18
16	17	17
15	16	16
14	15	15
13	14	14
12	13	13
11	12	12
10	11	11
9	10	10
8	9	9
7	8	8
6	7	7
5	6	6
4	5	5
3	4	4
2	3	3
1	2	2
A	1	1
I	A	A
24	I	I
23	A	A
22	I	I
21	A	A
20	I	I
19	A	A
18	I	I
17	A	A
16	I	I
15	A	A
14	I	I
13	A	A
12	I	I
11	A	A
10	I	I
9	A	A
8	I	I
7	A	A
6	I	I
5	A	A
4	I	I
3	A	A
2	I	I
1	A	A
A	I	I
I	A	A

30	123	123
29	122	122
28	121	121
27	120	120
26	119	119
25	118	118
24	117	117
23	116	116
22	115	115
21	114	114
20	113	113
19	112	112
18	111	111
17	110	110
16	109	109
15	108	108
14	107	107
13	106	106
12	105	105
11	104	104
10	103	103
9	102	102
8	101	101
7	100	100
6	99	99
5	98	98
4	97	97
3	96	96
2	95	95
1	94	94
A	93	93
I	92	92
24	91	91
23	90	90
22	89	89
21	88	88
20	87	87
19	86	86
18	85	85
17	84	84
16	83	83
15	82	82
14	81	81
13	80	80
12	79	79
11	78	78
10	77	77
9	76	76
8	75	75
7	74	74
6	73	73
5	72	72
4	71	71
3	70	70
2	69	69
1	68	68
A	67	67
I	66	66
24	65	65
23	64	64
22	63	63
21	62	62
20	61	61
19	60	60
18	59	59
17	58	58
16	57	57
15	56	56
14	55	55
13	54	54
12	53	53
11	52	52
10	51	51
9	50	50
8	49	49
7	48	48
6	47	47
5	46	46
4	45	45
3	44	44
2	43	43
1	42	42
A	41	41
I	40	40
24	39	39
23	38	38
22	37	37
21	36	36
20	35	35
19	34	34
18	33	33
17	32	32
16	31	31
15	30	30
14	29	29
13	28	28
12	27	27
11	26	26
10	25	25
9	24	24
8	23	23
7	22	22
6	21	21
5	20	20
4	19	19

35	Ralph C. ...	George L. Doll 5/13/52	Vincent A.
34
33
32
31
30
29
28
27
26
25
24
23
22
21
20
19
18
17
16
15
14
13
12
11
10
9
8
7
6
5
4
3
2
1

OLIVE AVE. 40'

WALLACE BLYD. 40'

CORNELL AVE. 40'

ELM ST. 30'

RIDGEVILLE TOWNSHIP

COPYRIGHT 1962
 U.S. CODE, TITLE 17
 LOHAIN COUNTY, OHIO
 Reproduced by
 Allied Microfilm Corp.
 Akron, Ohio

COPYRIGHT 1962
U.S. CODE, TITLE 17
LORAIN COUNTY, OHIO
Reproduced by
Allied Microfilm Corp.
Akron, Ohio

RIDGEVILLE TOWNSHIP

52 133	LEWIS	54	DRAKE	51	ST. Ord. No. 131 9/4/62 20'	50	CORNELL
51		55		50		49	
50		56		49		48	
49		57		48		47	
48		58		47		46	
47		59		46		45	
46		60		45		44	
45		61		44		43	
44		62		43		42	
43		63		42		41	
42		64		41		40	
41		65		40		39	
40		66		39		38	
39		67		38		37	
38		68		37		36	
37		69		36		35	
36		70		35		34	
35		71		34		33	
34		72		33		32	
33		73		32		31	
32		74		31		30	
31		75		30		29	
30		76		29		28	
29		77		28		27	
28		78		27		26	
27		79		26		25	
26		80		25		24	
25		81		24		23	
24		82		23		22	
23		83		22		21	
22		84		21		20	
21		85		20		19	
20		86		19		18	
19		87		18		17	
18		88		17		16	
17		89		16		15	
16		90		15		14	
15		91		14		13	
14		92		13		12	
13		93		12		11	
12		94		11		10	
11		95		10		9	
10		96		9		8	
9		97		8		7	
8		98		7		6	
7		99		6		5	
6		100		5		4	
5		101		4		3	
4		102		3		2	
3		103		2		1	
2		104		1		0	
1		105		0			

OLIVE AVE 40'

WALLACE BLVD 40'

CORNELL AVE 40'

1" = 40'

Cleveland Road Mansfield 1010
Lots in blank