

PARSONS RD.

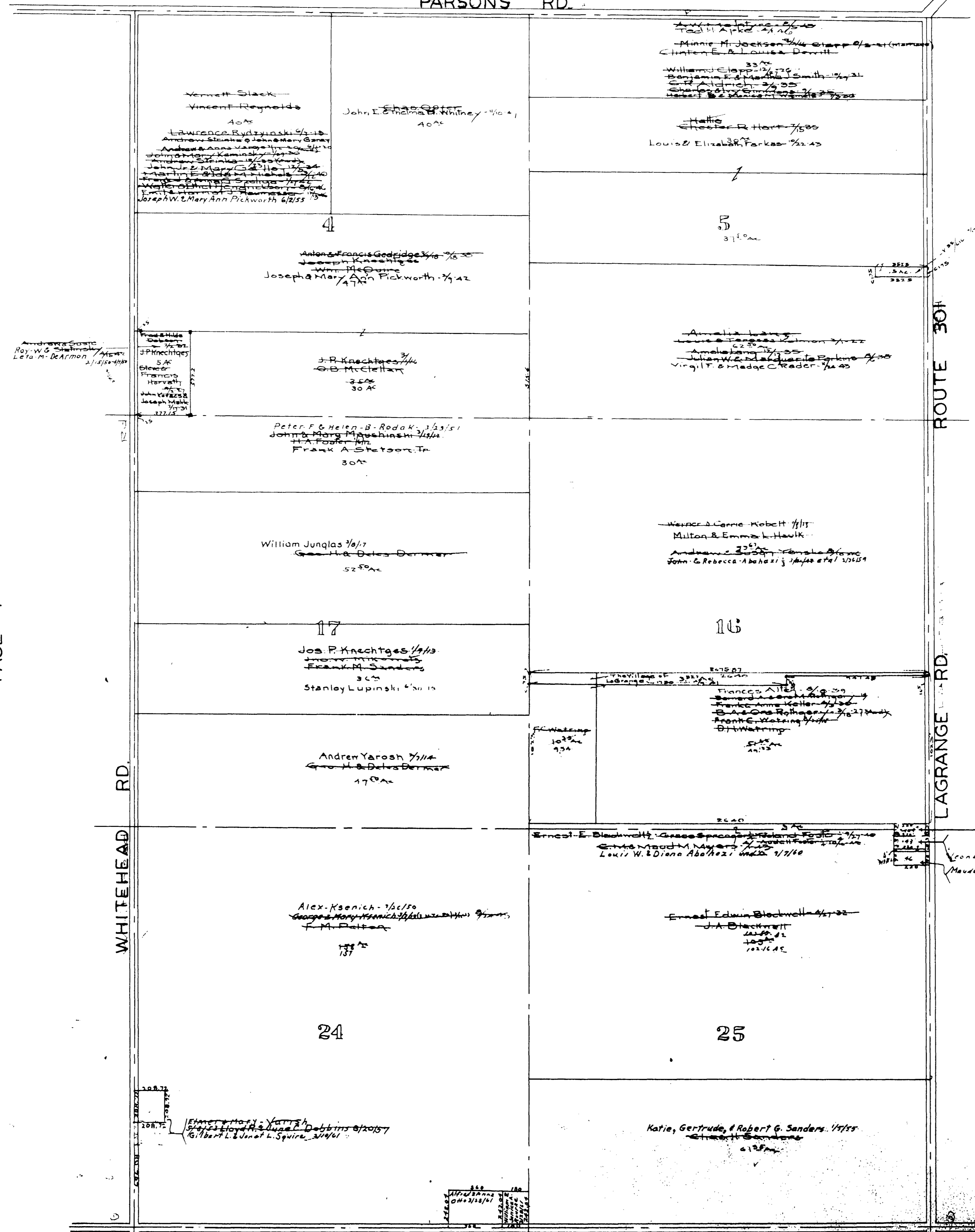

LAGRANGE Twp.
North Middle Part.
Scale 1" = 400'

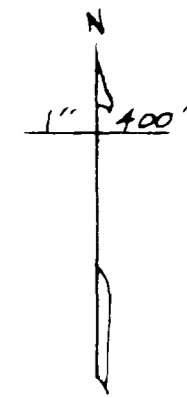

PAGE 1

PAGE 3

COPYRIGHT 1962
U.S. CODE, TITLE 17
LORAIN COUNTY, OHIO
Reproduced by,
Allied Microfilm Corp.
Akron, Ohio

MAP OF
LAGRANGE TOWNSHIP

BIGGS RD.