



PAGE 14

14

CLARK RD.

ROUTE 59

ASHLAND OBERLIN RD.

BURSLEY RD.

BURSLEY RD.

PAGE 9

PAGE 7

COPYRIGHT 1962
 U.S. CODE, TITLE 17
 LORAIN COUNTY, OHIO
 Reproduced by,
 Allied Microfilm Corp.
 Akron, Ohio

MAP OF
 HUNTINGTON TOWNSHIP

North Middle Part
 Huntington Twp.
 Scale 1"=400'

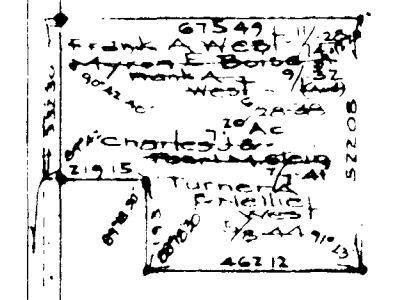

Middle Part
Huntington Twp
Scale 1"=400'

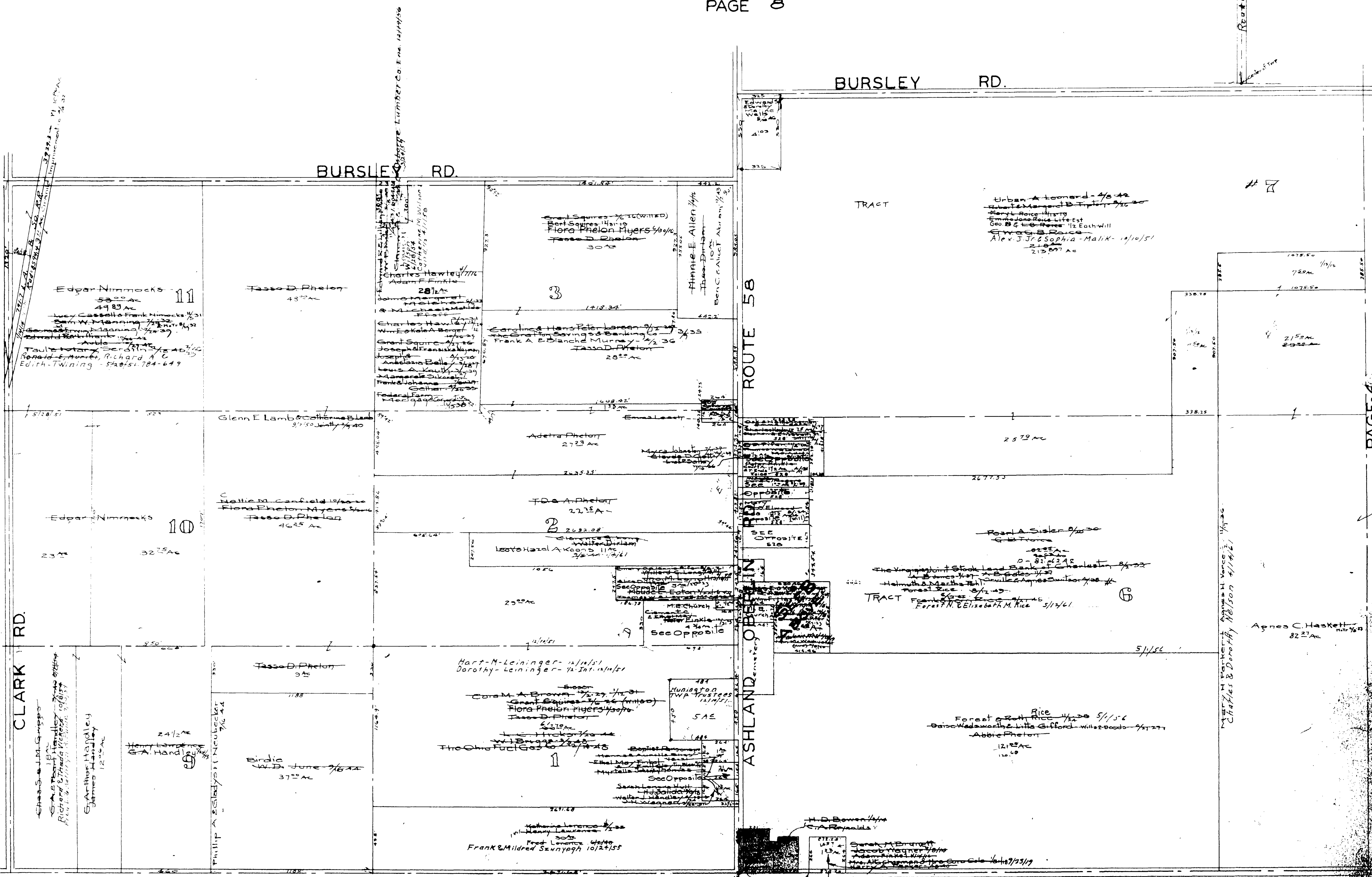

NEW LONDON LAFAYETTE RD. ROUTE 162

PAGES 10 + 11

See Detail A

COPYRIGHT 1962
U.S. CODE, TITLE 17
LORAIN COUNTY, OHIO
Reproduced by,
Allied Microfilm Corp.
Akron, Ohio

MAP OF
HUNTINGTON TOWNSHIP

John H. Harty Archery
Culbertson Park 0.42 Ac
L. B. Schaefer
William F. Schaefer 1.25 Ac

BURSLEY ROAD

HUNTINGTON

Opposite
Pg 9

LOT
3

TRACT
7

LOT
2

Alice Dilgard 1/22/20
John C. & Doris C. 1/12/20
Huber & Marion G. Florence 3/18/20
5.00 Ac

Christ C. & Ethel M. Finkle 1/22/20
Ayres & Joseph C. Rophing 6/11/18 8/15/18
4.75 Ac

LOT
1

ESTR. & GEN. JAMES
GALIN & LILA M. WILSON 1/18/18

JAMES G. & BESSIE M. HENRY 4/24/18
3/22/51

N 88° 30' E
C. D. & Catherine Coward - 2/20/20
Charles O. & Catherine Coward - 2/20/20
2.75 Ac
Joseph & Susanna Brumbaugh
John F. & Helen F. McKeon 8/20/57
Myra Johnston 7/1/27
Jordan S. & Sarah M. 1/22/20
Scott F. & F. Emma Boice 1/22/20
Charles W. & Eleanor M. 1/22/20
Mary E. & Mary E. 1/22/20
Wendell Keegan 1/22/20
Mary & George 1/22/20
Pearl A. & John 1/22/20
Mary Elvira 1/22/20
Doris Irene 1/22/20
Frances Baker 1/22/20
Gene & Edith 1/22/20
James C. & Mary 1/22/20
Mary Benschke 1/22/20

Lester & Edna McQuade 1/22/20

TRACT
6

COPYRIGHT 1962
U.S. CODE, TITLE 17
LORAIN COUNTY, OHIO
Reproduced by,
Allied Microfilm Corp.
Akron, Ohio

HUNTINGTON
MAP OF
TOWNSHIP