

ROCHESTER TWP PAGE 1

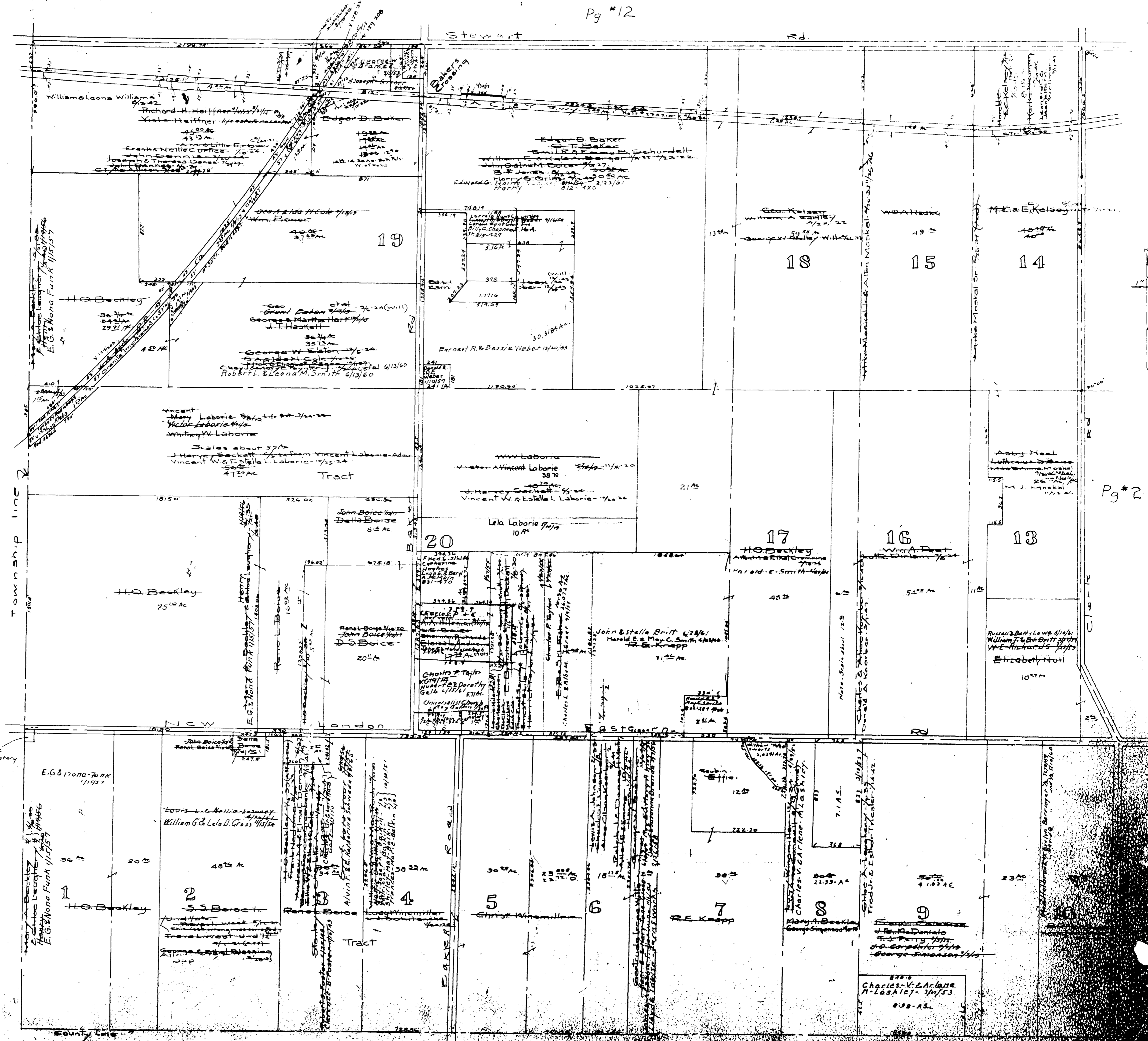

HUNTINGTON

ASHLAND CO SULLIVAN TWP

COPYRIGHT 1962
 U.S. CODE, TITLE 17
 LORAIN COUNTY, OHIO
 Reproduced by,
 Allied Microfilm Corp.
 Akron, Ohio

MAP OF
 HUNTINGTON TOWNSHIP

Huntington Twp
S.E. Middle Part
Scale 1" = 400'

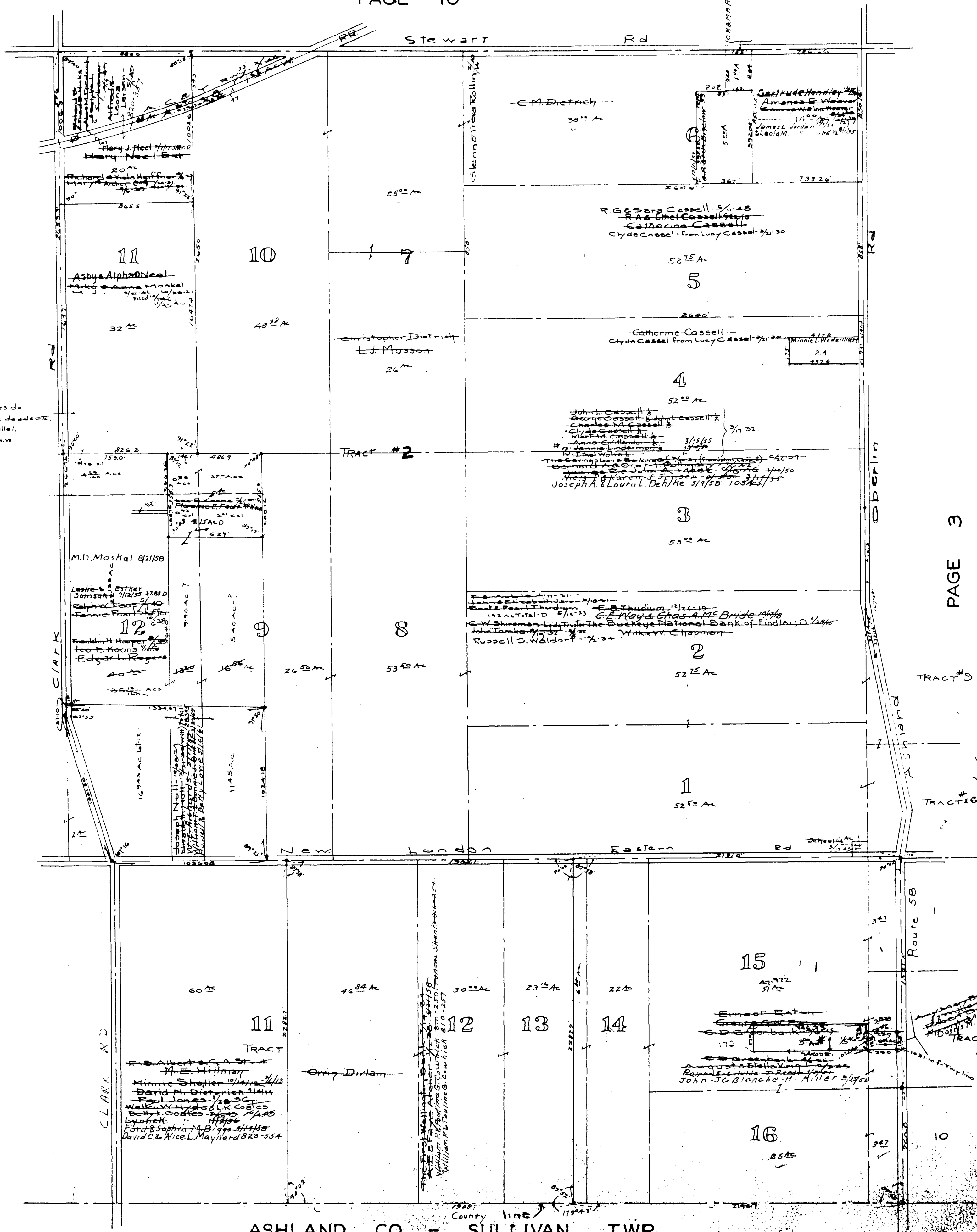

Note: Distances and angles do not correspond to surrounding deeds &c. So have made lat. lines parallel. J.W.V.

PAGE 1

PAGE 3

ASHLAND CO. - SULLIVAN TWP

MAP OF HUNTINGTON TOWNSHIP

COPYRIGHT 1962
U.S. CODE, TITLE 17
LORAIN COUNTY, OHIO

Reproduced by,
Allied Microfilm Corp.
Akron, Ohio

Huntington Twp
South Middle Part
Scale 1" = 400'

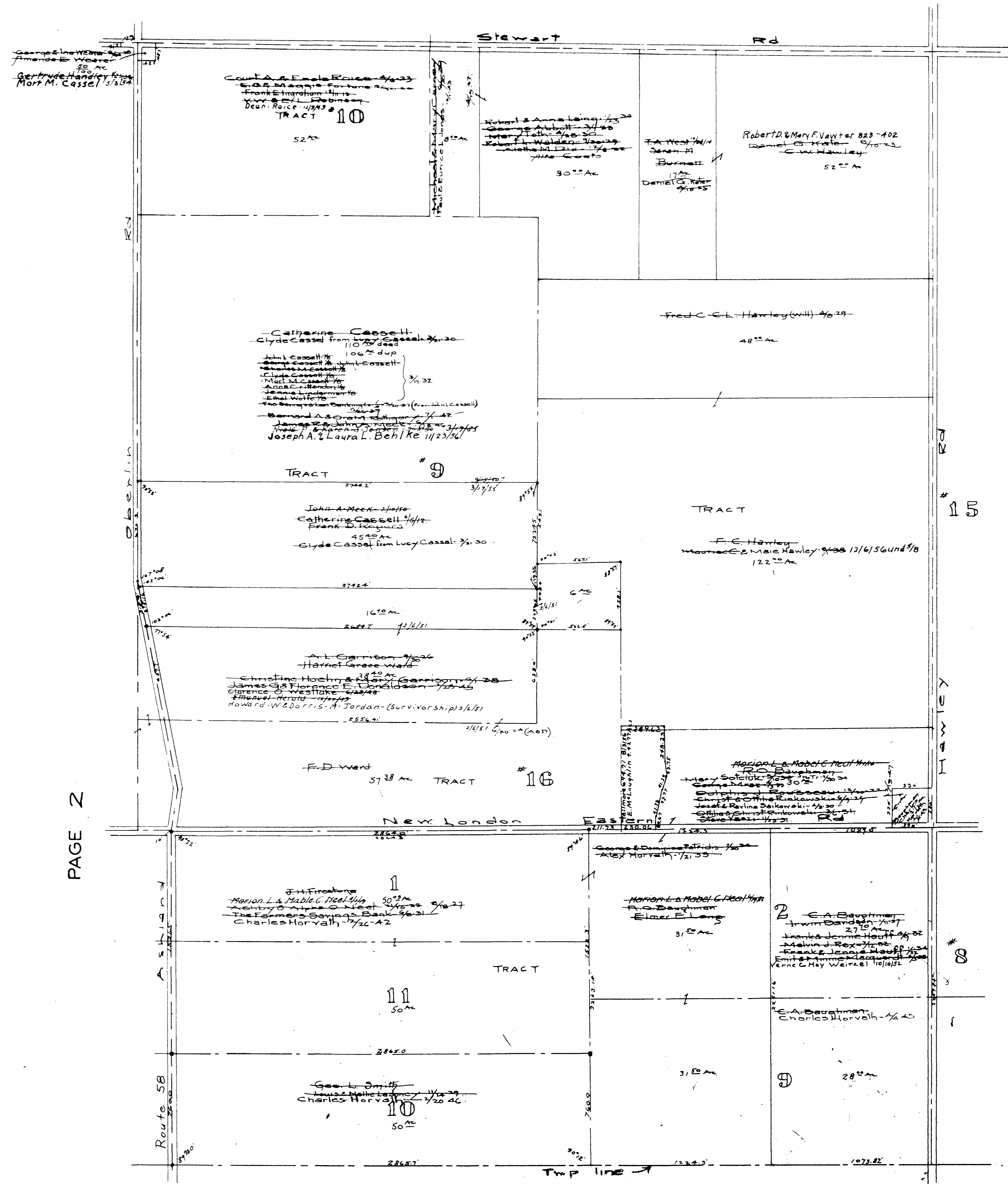

PAGE 2

PAGE 4

ASHLAND CO. - SULLIVAN TWP.

COPYRIGHT 1962
U.S. CODE, TITLE 17
LORAIN COUNTY, OHIO
Reproduced by,
Allied Microfilm Corp.
Akron, Ohio

MAP OF
HUNTINGTON TOWNSHIP

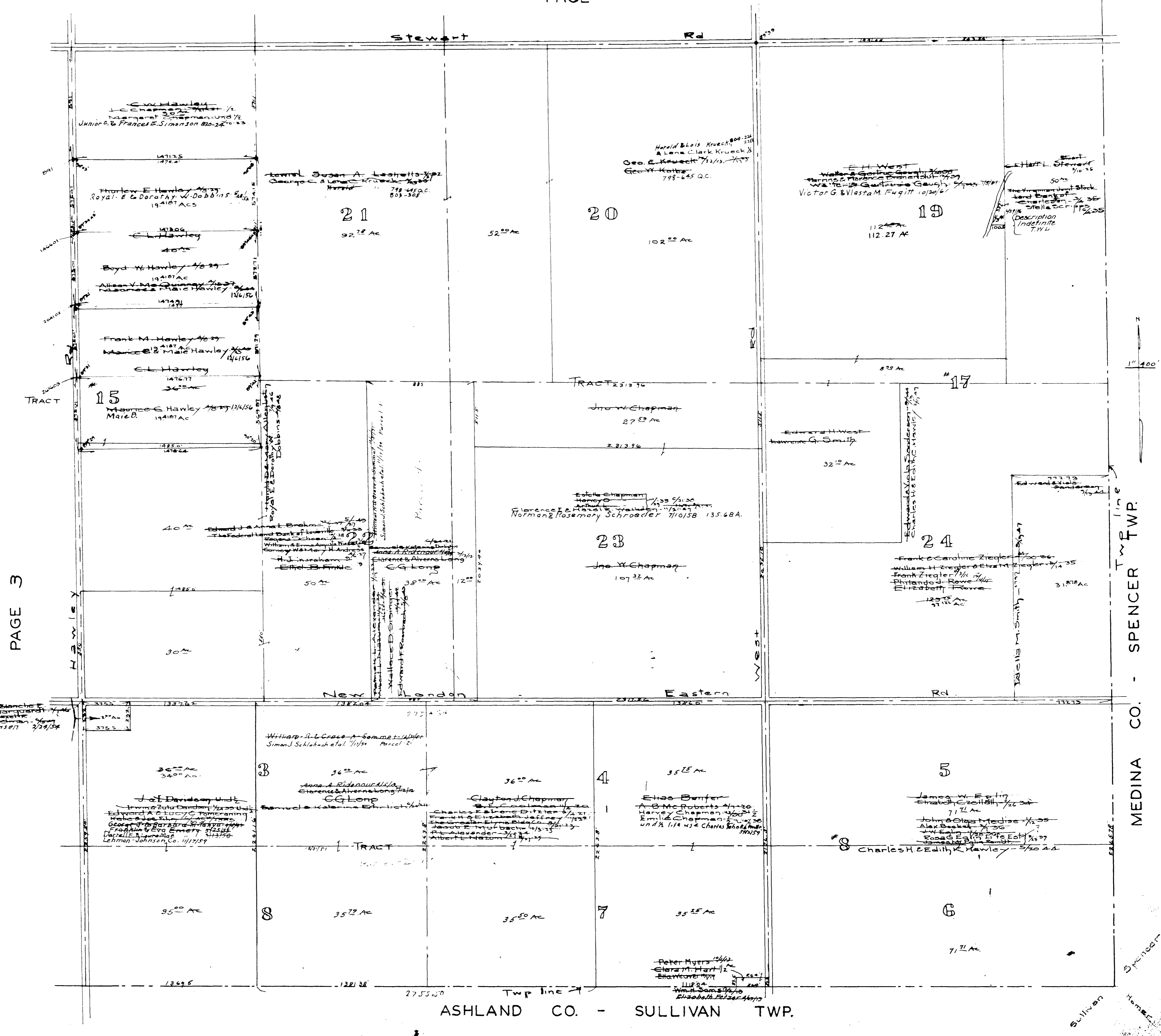

PAGE 3

MEDINA CO. - SPENCER TWP.

ASHLAND CO. - SULLIVAN TWP.

COPYRIGHT 1962
 U.S. CODE, TITLE 17
 LORAIN COUNTY, OHIO
 Reproduced by,
 Allied Microfilm Corp.
 Akron, Ohio

MAP OF
 HUNTINGTON TOWNSHIP

Huntington Twp.
East Middle P.B. +
Scale 1" = 400'

PAGE 9

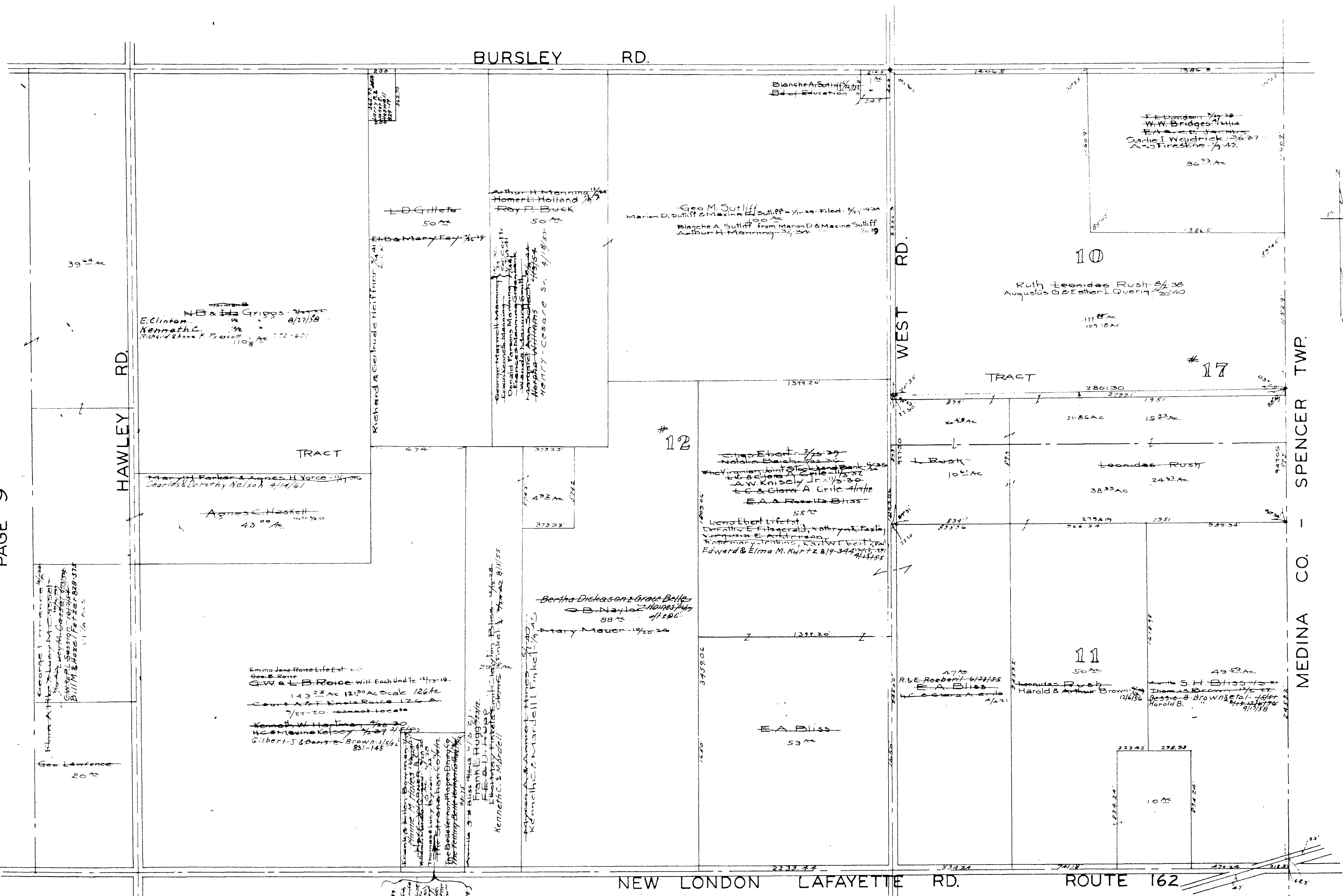

COPYRIGHT 1962
U.S. CODE, TITLE 17
LORAIN COUNTY, OHIO
Reproduced by,
Allied Microfilm Corp.
Akron, Ohio

MAP OF
HUNTINGTON TOWNSHIP

MEDINA CO. - SPENCER TWP.

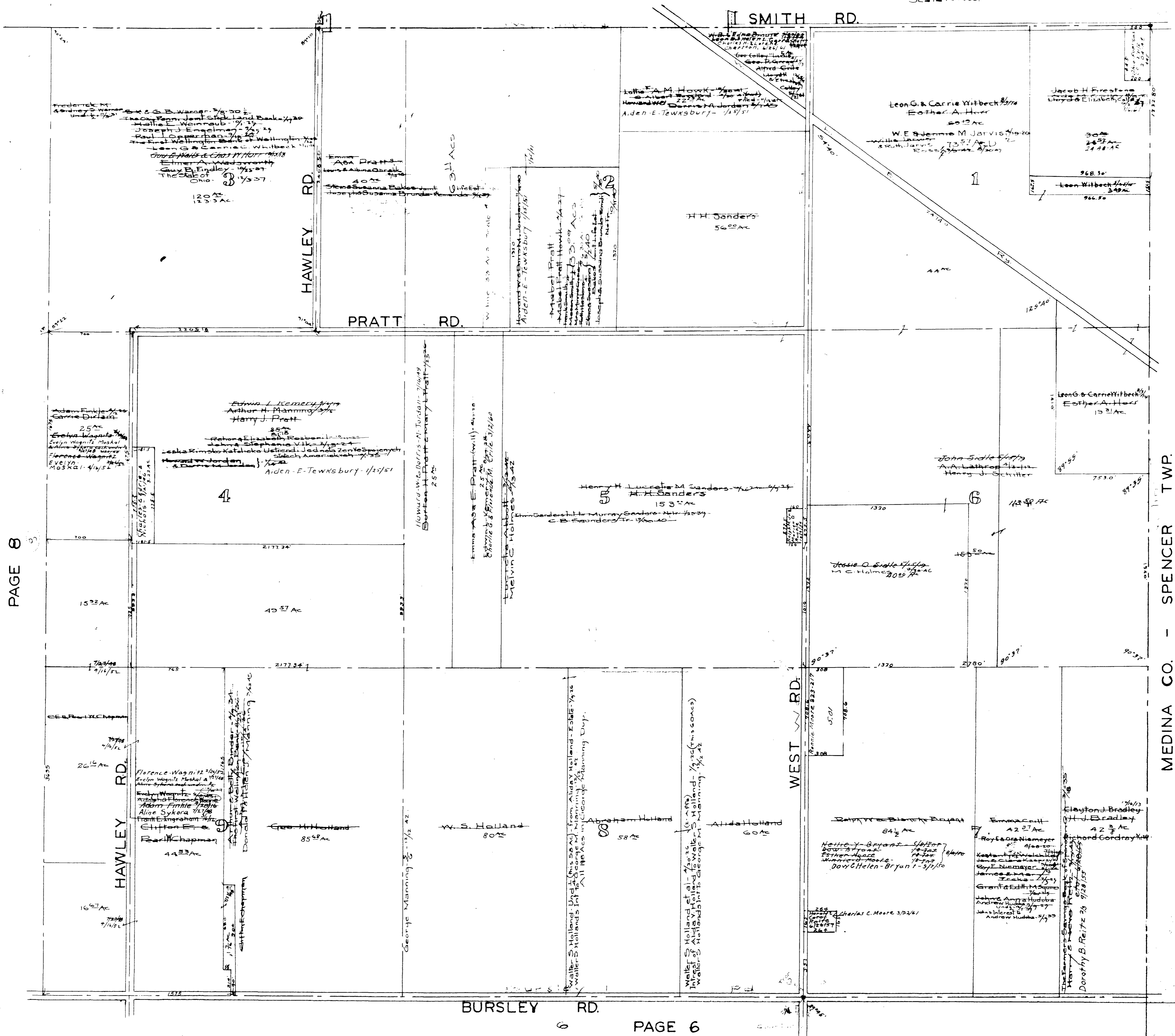

PAGE 8

MEDINA CO. - SPENCER TWP.

BURSLEY RD.

PAGE 6

COPYRIGHT 1962
U.S. CODE, TITLE 17
LORAIN COUNTY, OHIO

Reproduced by
Allied Microfilm Corp.
Akron, Ohio

MAP OF
HUNTINGTON TOWNSHIP



PAGE 14

14

CLARK RD.

ROUTE 59

ASHLAND OBERLIN RD.

BURSLEY RD.

BURSLEY RD.

PAGE 9

PAGE 7

COPYRIGHT 1962
 U.S. CODE, TITLE 17
 LORAIN COUNTY, OHIO
 Reproduced by,
 Allied Microfilm Corp.
 Akron, Ohio

MAP OF
 HUNTINGTON TOWNSHIP

North Middle Part
 Huntington Twp.
 Scale 1"=400'

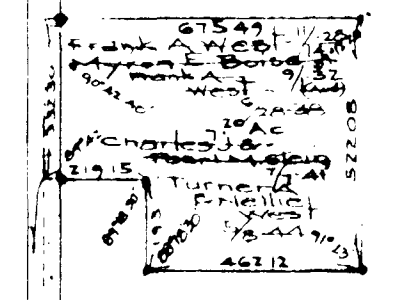

Middle Part
Huntington Twp
Scale 1"=400'

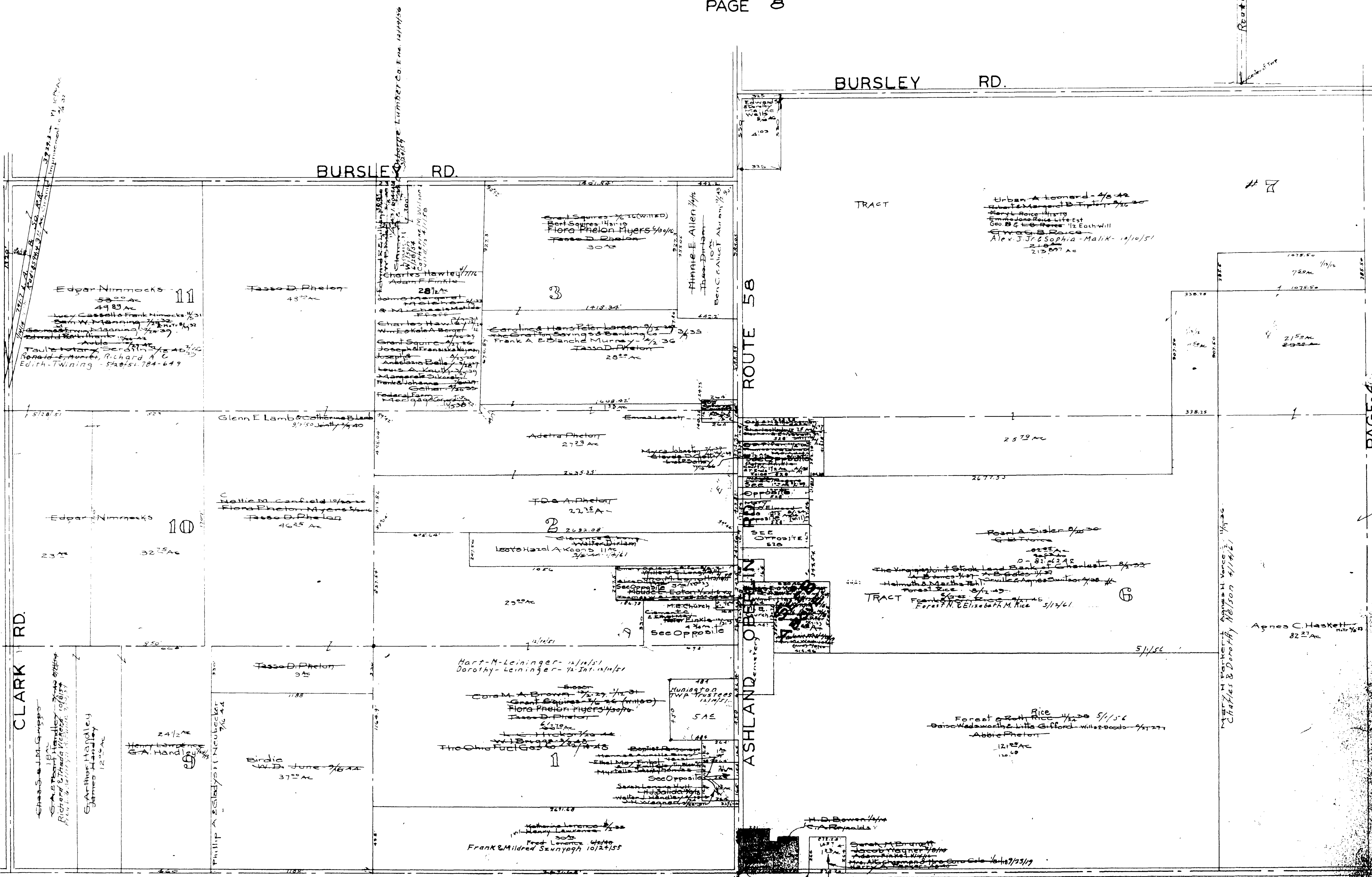

See Detail A

COPYRIGHT 1962
U.S. CODE, TITLE 17
LORAIN COUNTY, OHIO
Reproduced by,
Allied Microfilm Corp.
Akron, Ohio

MAP OF
HUNTINGTON TOWNSHIP

John H. Harty Archery
Culbertson 0420
L. B. Schaefer
William F. Schaefer 10/21/58

BURSLEY ROAD

HUNTINGTON

Opposite
Pg 9

LOT
3

TRACT
7

LOT
2

Alice Dilgard 1/22/20
John C. & Doris C. 1/12/20
Huber & Marion G. Florence 3/18/20
5.00 Ac

Clarence C. & Ethel M. Finkle 1/22/20
Agnes & Joseph C. Hopkins 6/11/18 8/15/18
4.75 Ac

LOT
1

ESTR. & GEN. JAMES
GALVIN M. & LILA M. WILSON 1/18/18

JAMES G. & BESSIE M. HENRY 4/24/18
3/22/51

N 88° 30' E
C. D. & Catherine Coward - 2/20/20
Charles & Catherine Coward - 2/20/20
2.75 Ac
Joseph & Susanna Brumbaugh
John F. & Helen F. McKeon 8/20/57
Myra Johnston 7/1/27
Jordan S. & Sarah M. 1/22/20
Scott F. & F. Emma Poole 1/22/20
Charles W. Weaver 1/22/20
Mary E. Mary E. Swain 1/22/20
Wendell Keegan 1/22/20
Mary & George 1/22/20
Pearl A. Dyer 1/22/20
Mary Elm 1/22/20
Doris Irene 1/22/20
Frances Baker 1/22/20
Gene & Edith 1/22/20
James C. Fink 1/22/20
Mary Bensch 1/22/20

Mohr & Martha
1/22/20

Lester & Edna McQuade 1/22/20

TRACT
6

COPYRIGHT 1962
U.S. CODE, TITLE 17
LOHAIN COUNTY, OHIO
Reproduced by,
Allied Microfilm Corp.
Akron, Ohio

HUNTINGTON
MAP OF
TOWNSHIP

West Central Part
Huntington Twp
Scale 1"=400

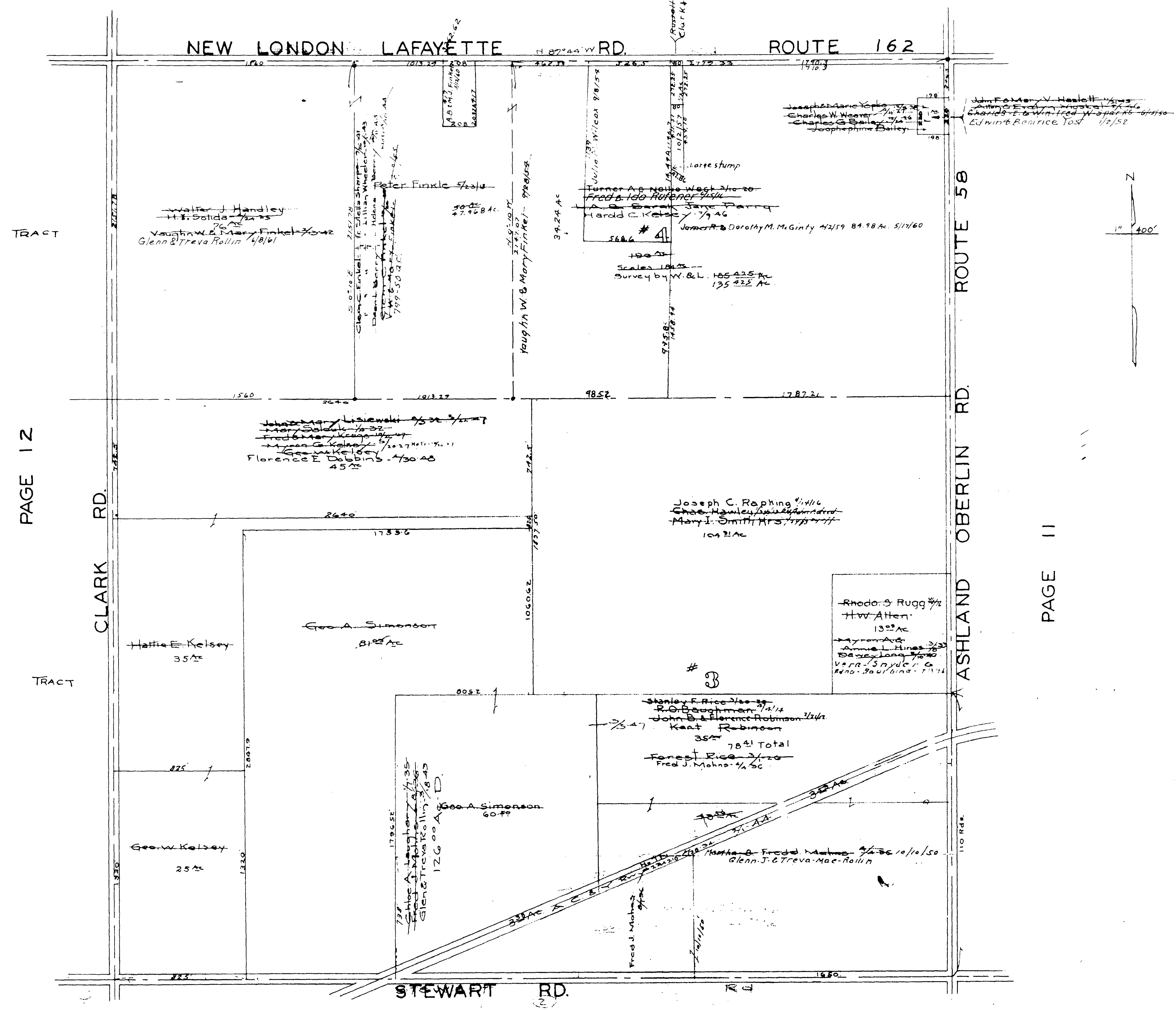

TRACT

PAGE 12

TRACT

PAGE 11

COPYRIGHT 1962
U.S. CODE, TITLE 17
LORAIN COUNTY, OHIO
Reproduced by,
Allied Microfilm Corp.
Akron, Ohio

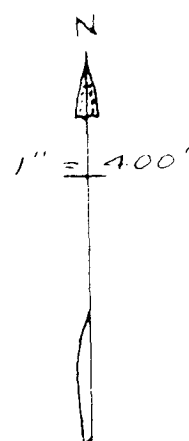
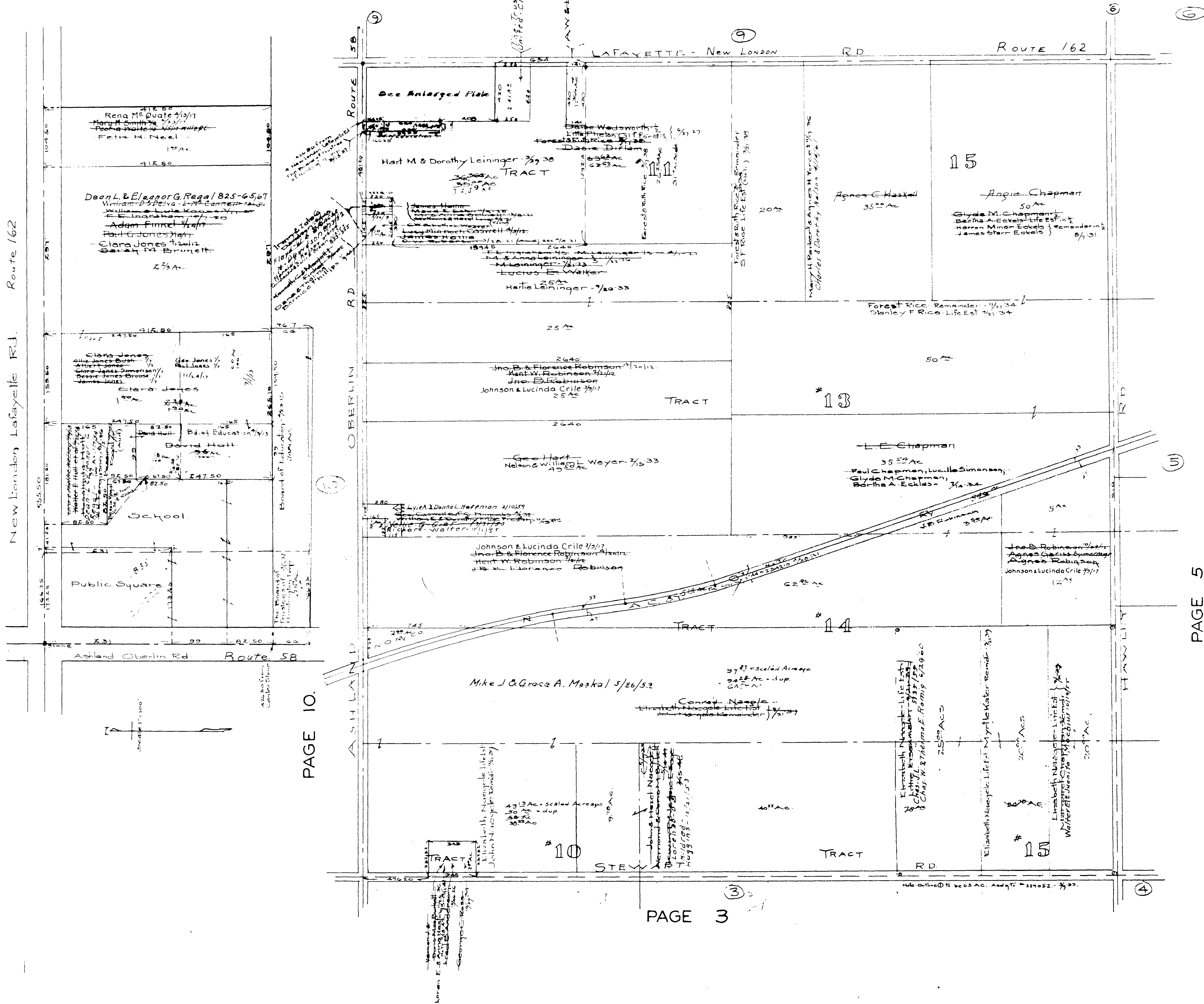

PAGE 10.

PAGE 3

PAGE 5

COPYRIGHT 1962
 U.S. CODE, TITLE 17
 LORAIN COUNTY, OHIO
 Reproduced by,
 Allied Microfilm Corp.
 Akron, Ohio

MAP OF
 HUNTINGTON TOWNSHIP

Huntington Twp
West Middle Part
Scale 1" = 400'

ROCHESTER TWP PAGES 1-3

PAGE 10

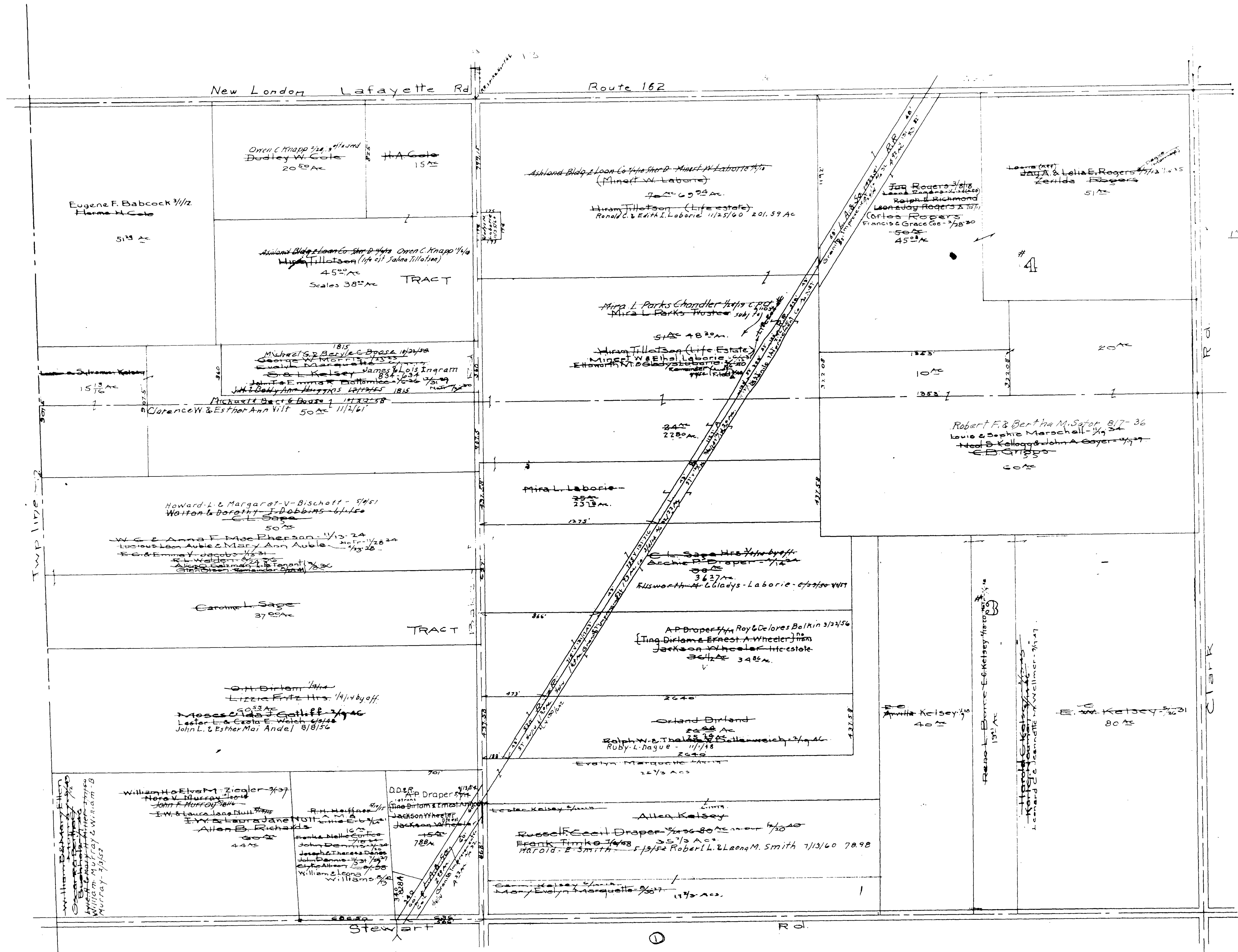

COPYRIGHT 1962
U.S. CODE, TITLE 17
LORAIN COUNTY, OHIO

Reproduced by,
Allied Microfilm Corp.
Akron, Ohio

MAP OF
HUNTINGTON TOWNSHIP

West Middle Part
Huntington Twp
Scale 1" = 400'

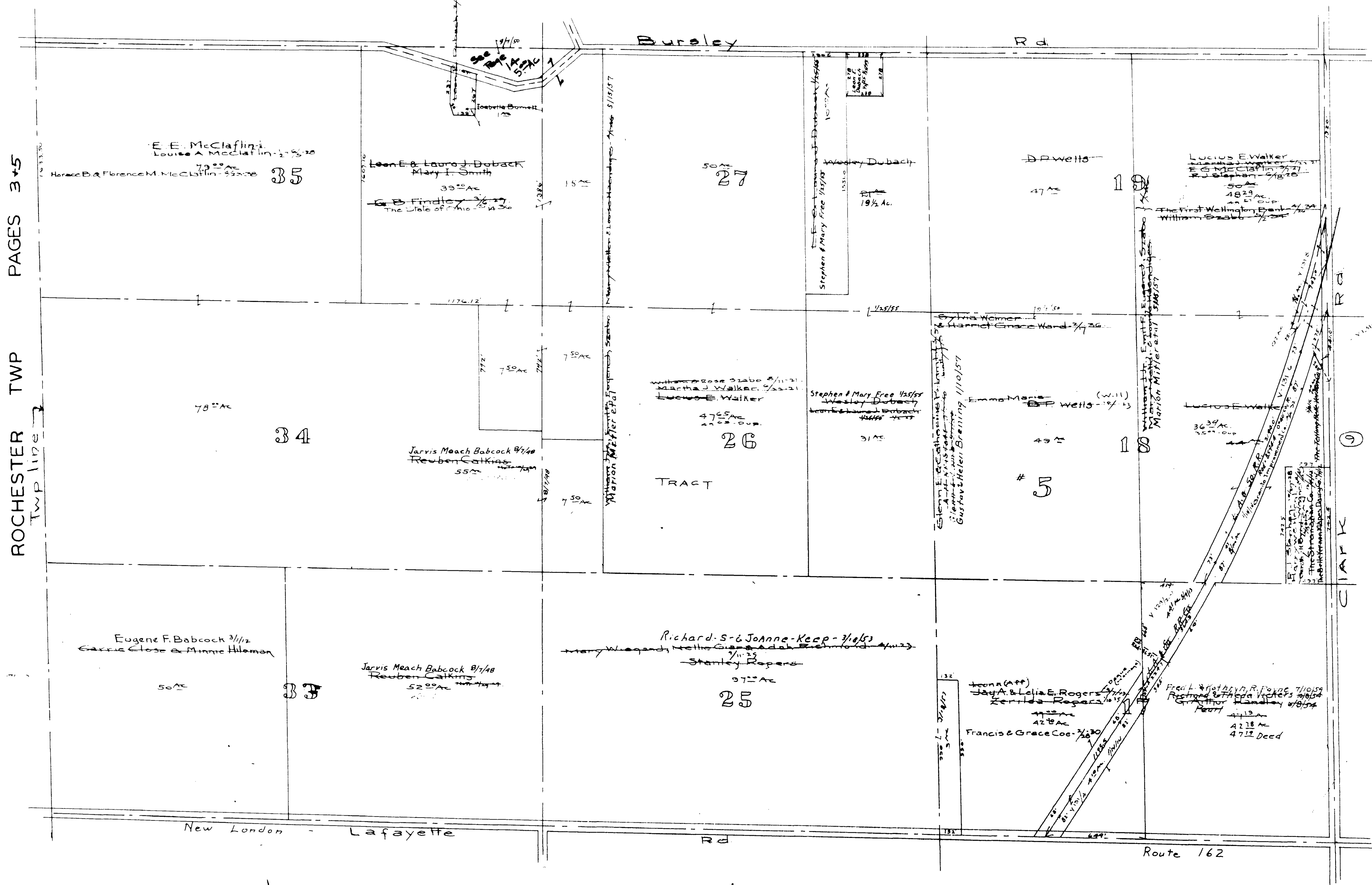

ROCHESTER TWP PAGES 3-5
Twp line

PAGE 9

COPYRIGHT 1962
U.S. CODE, TITLE 17
LORAIN COUNTY, OHIO

Reproduced by,
Allied Microfilm Corp.
Akron, Ohio

MAP OF
HUNTINGTON TOWNSHIP

