

Near Cor. Kate Terres

Detail  
Scale 1" = 60'

12

13B

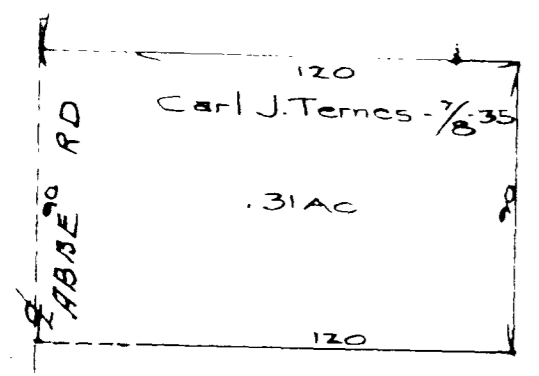

ABBE RD

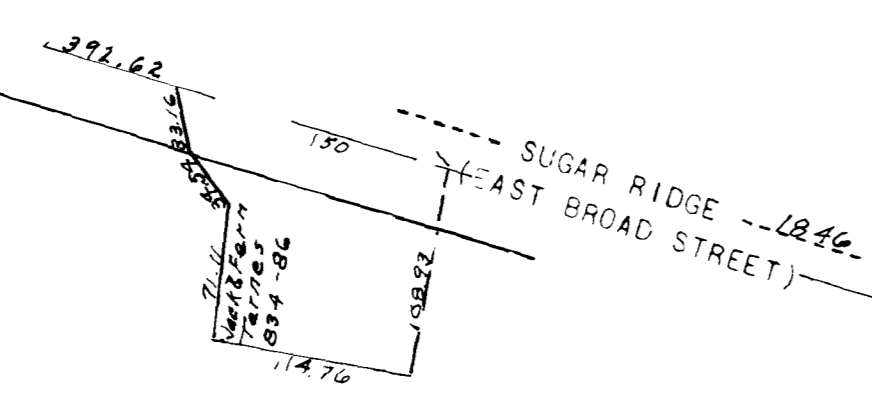

SUGAR RIDGE  
EAST BROAD STREET

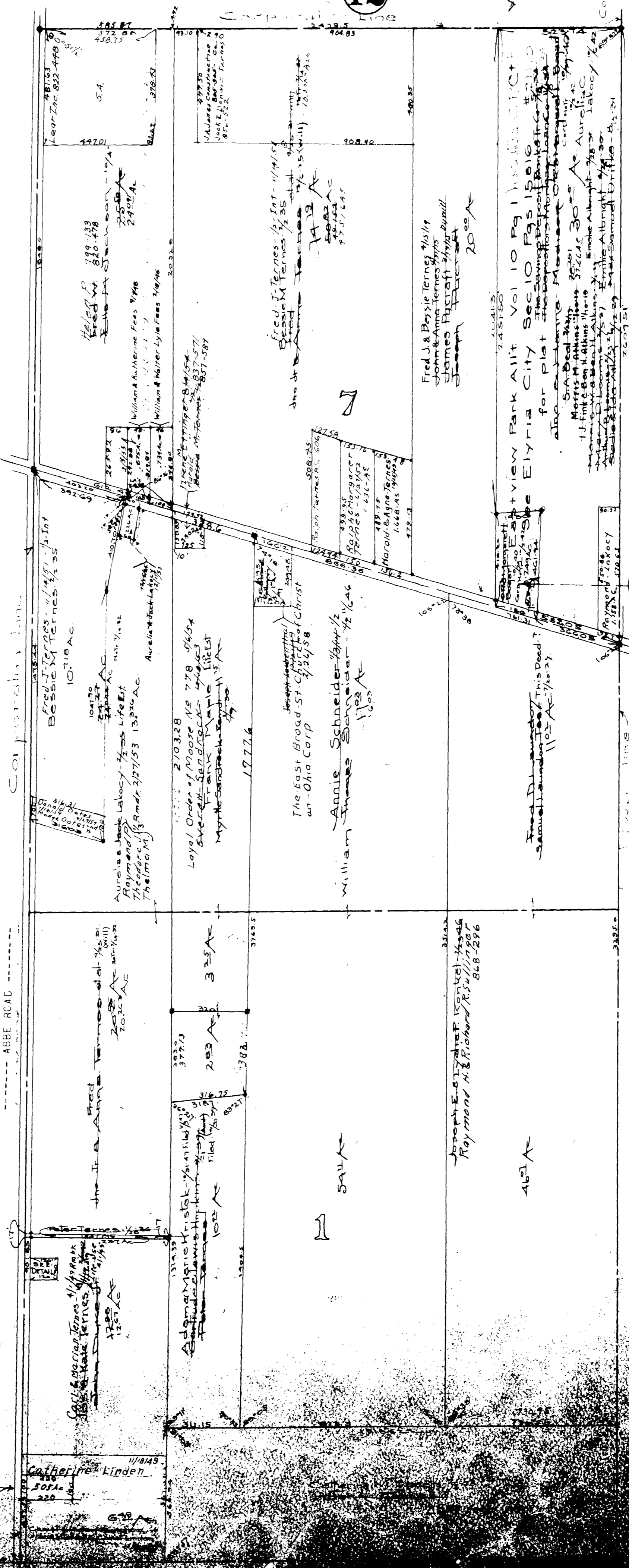

ELYRIA TWP.

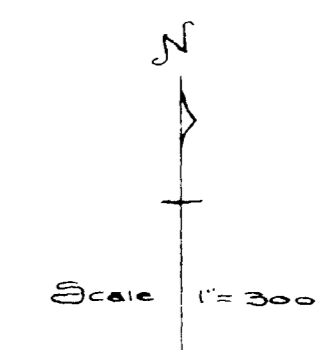

RIDGEVILLE TWP. PAGE 1

ELYRIA TOWNSHIP

Annie & Edw. B. Stewart 1/16 AC  
Sara Steinberg 1/16 AC

Catherine Linden  
1/16 AC  
50 AC  
220

CARLISLE TWP. PAGE 5

COPYRIGHT 1962  
U.S. CODE, TITLE 17  
LORAIN COUNTY, OHIO  
Reproduced by,  
Allied Microfilm Corp.  
Akron, Ohio

48