

3

8

SEE Pg. 3

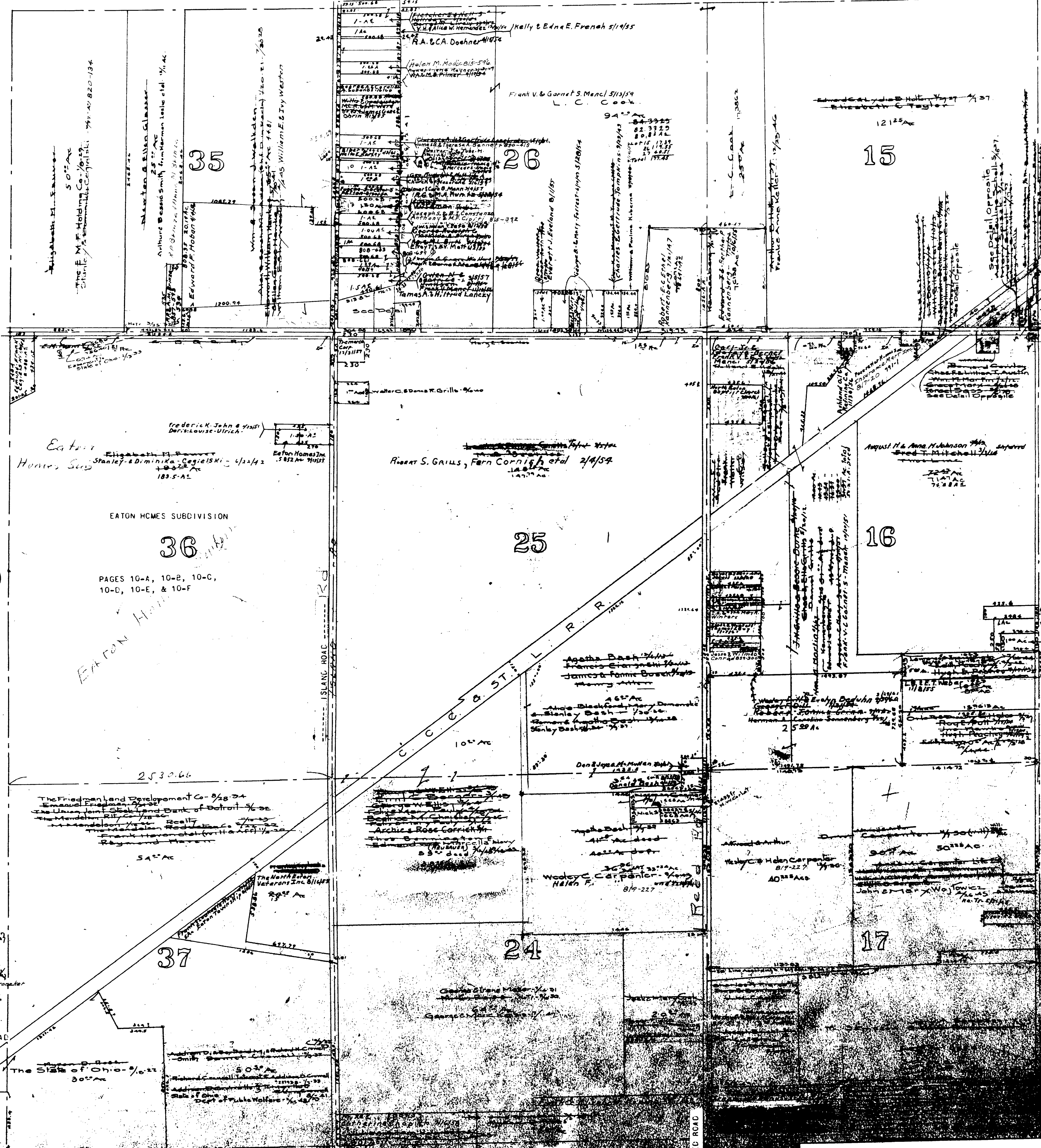

EATON TWP  
EAST CENT. PART  
Scale 1" = 400'

COPYRIGHT 1962  
U.S. CODE, TITLE 17  
LORAIN COUNTY, OHIO  
Reproduced by,  
Allied Microfilm Corp.  
Akron, Ohio

1

5

Eaton  
Homes Sub  
Elizabeth H. Sawyer  
Stanley & Dominika Cegielski 4/24/42  
Eaton Homes Inc.  
5852 Ac 11/15/37  
183.5 Ac

EATON HOMES SUBDIVISION

PAGES 10-A, 10-B, 10-C,  
10-D, 10-E, & 10-F

EATON HOMES

MAP OF  
EATON TOWNSHIP

31

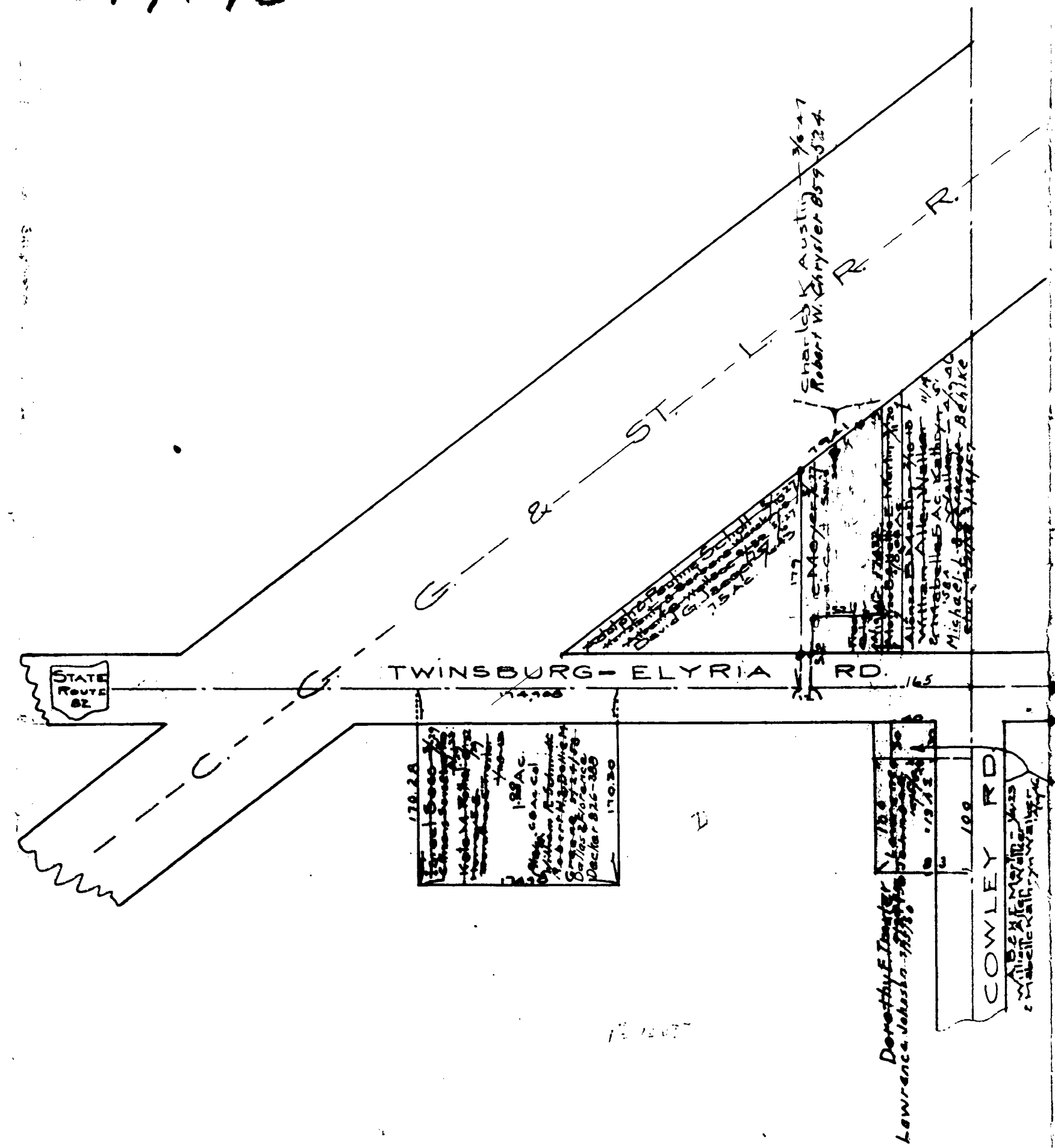

MAP OF  
EATON TOWNSHIP

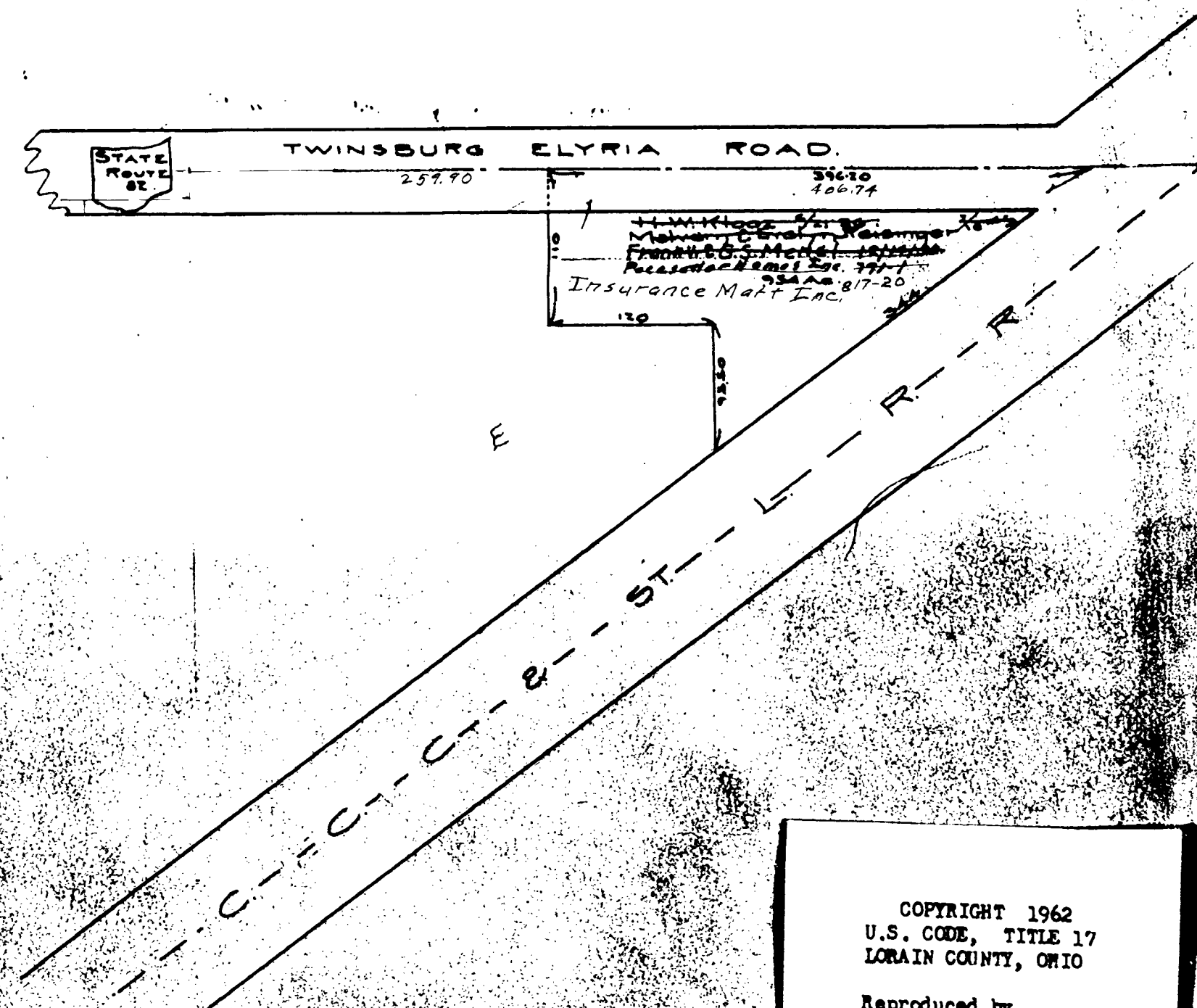

COPYRIGHT 1962  
U.S. CODE, TITLE 17  
LOMAIN COUNTY, OHIO  
Reproduced by,  
Allied Microfilm Corp.  
Akron, Ohio

EATON HOMES SUBDIVISION  
 EATON TWP. O.L. 36 VOL. 17 Pg. 38  
 Lots in Blank Eaton Homes Inc.

10-A

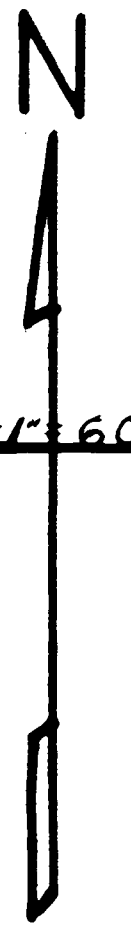
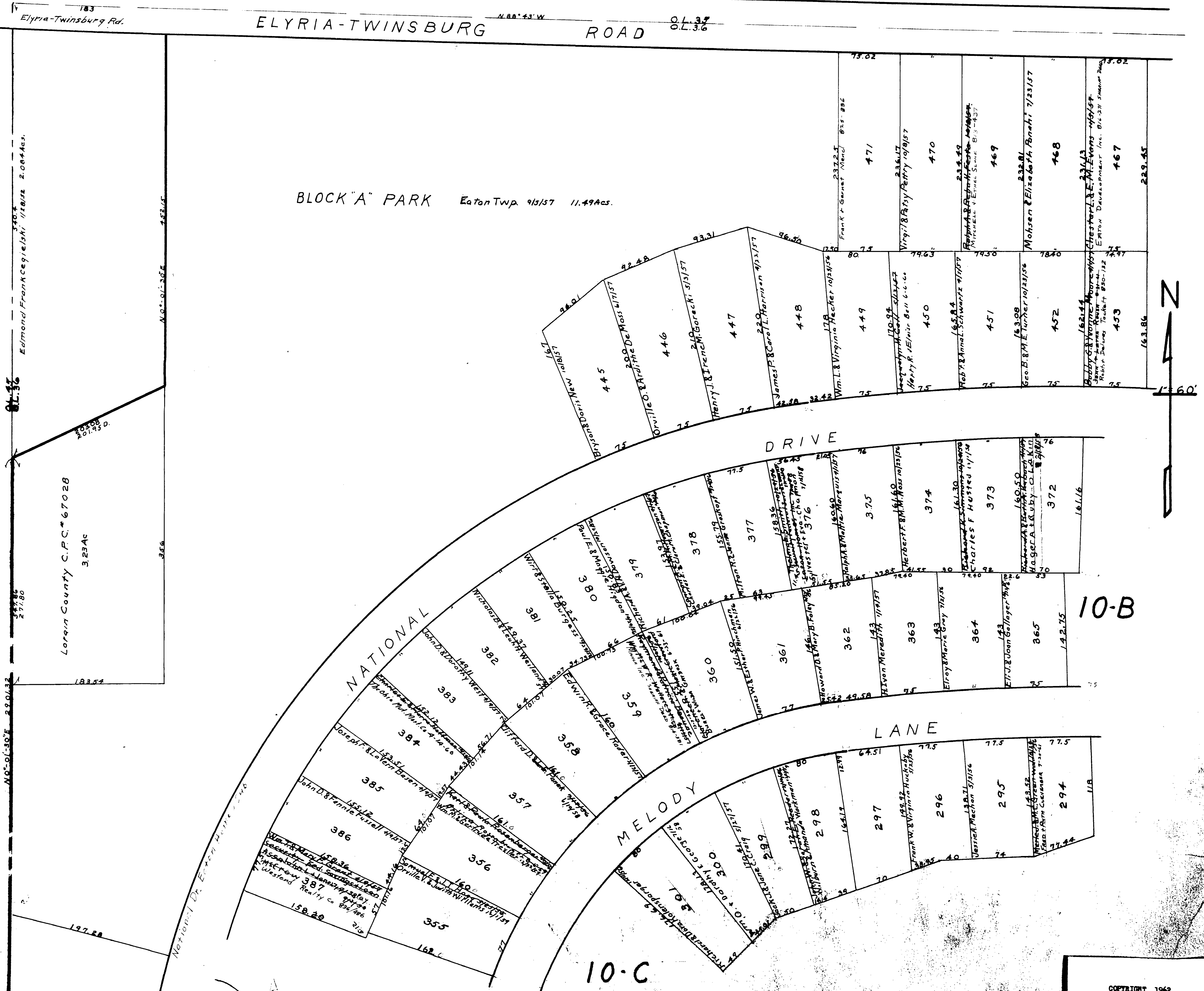

MAP OF  
**EATON TOWNSHIP**

COPYRIGHT 1962  
 U.S. COOK, TITLE 17  
 LORAIN COUNTY, OHIO  
 Reproduced by,  
 Allied Microfilm Corp.  
 Akron, Ohio

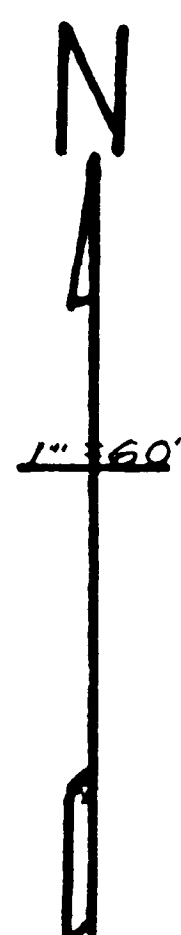

10-A

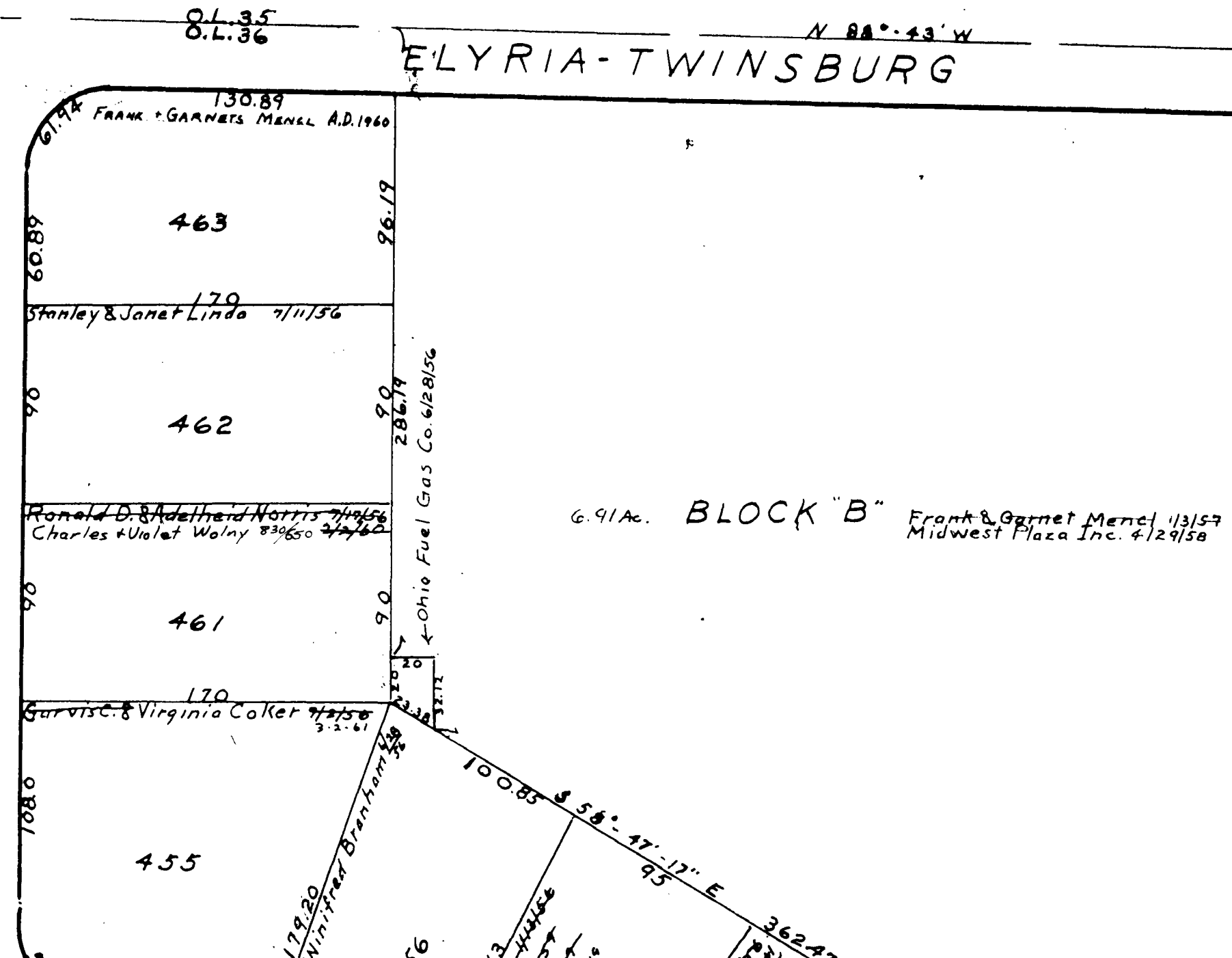
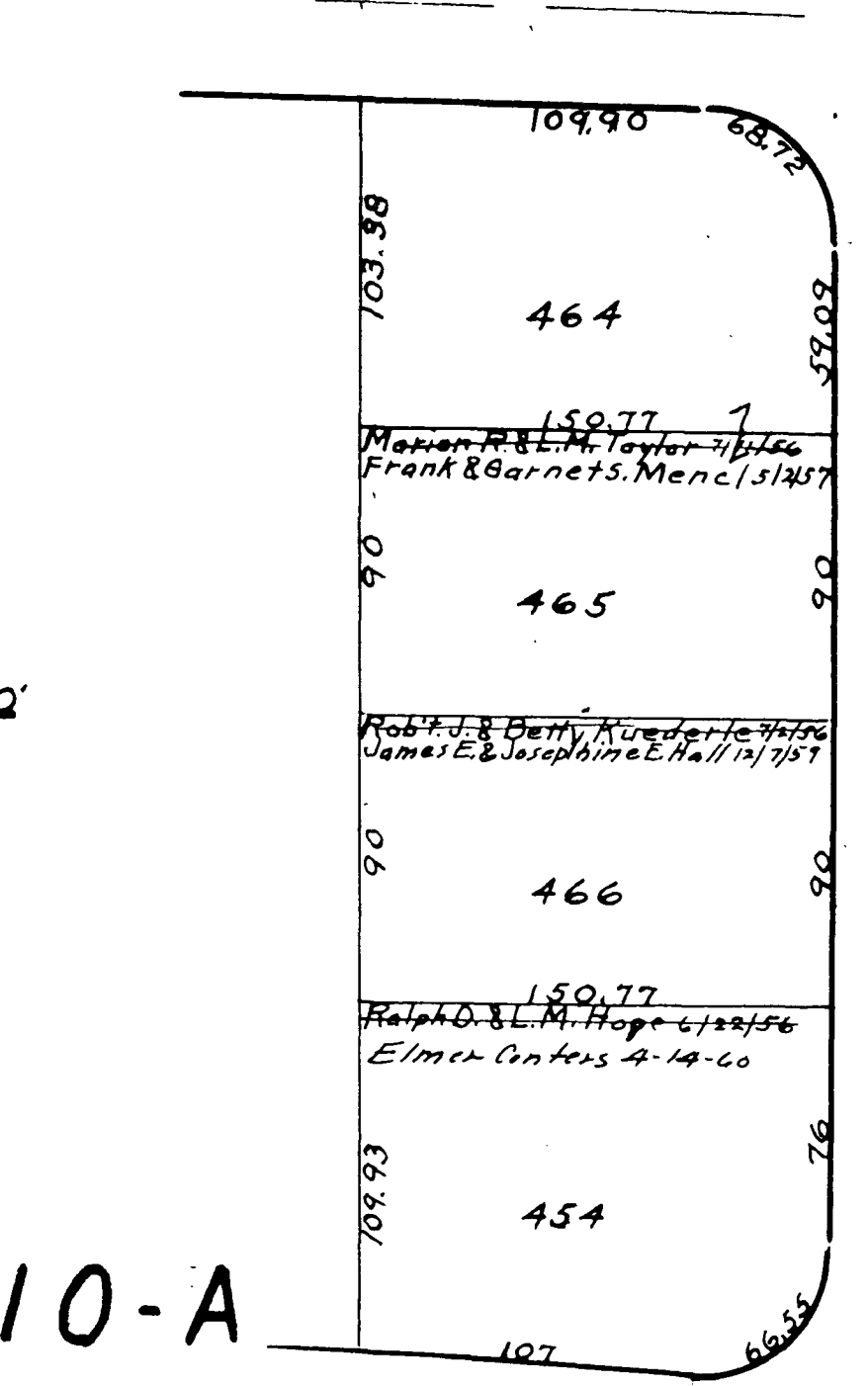

NATIONAL

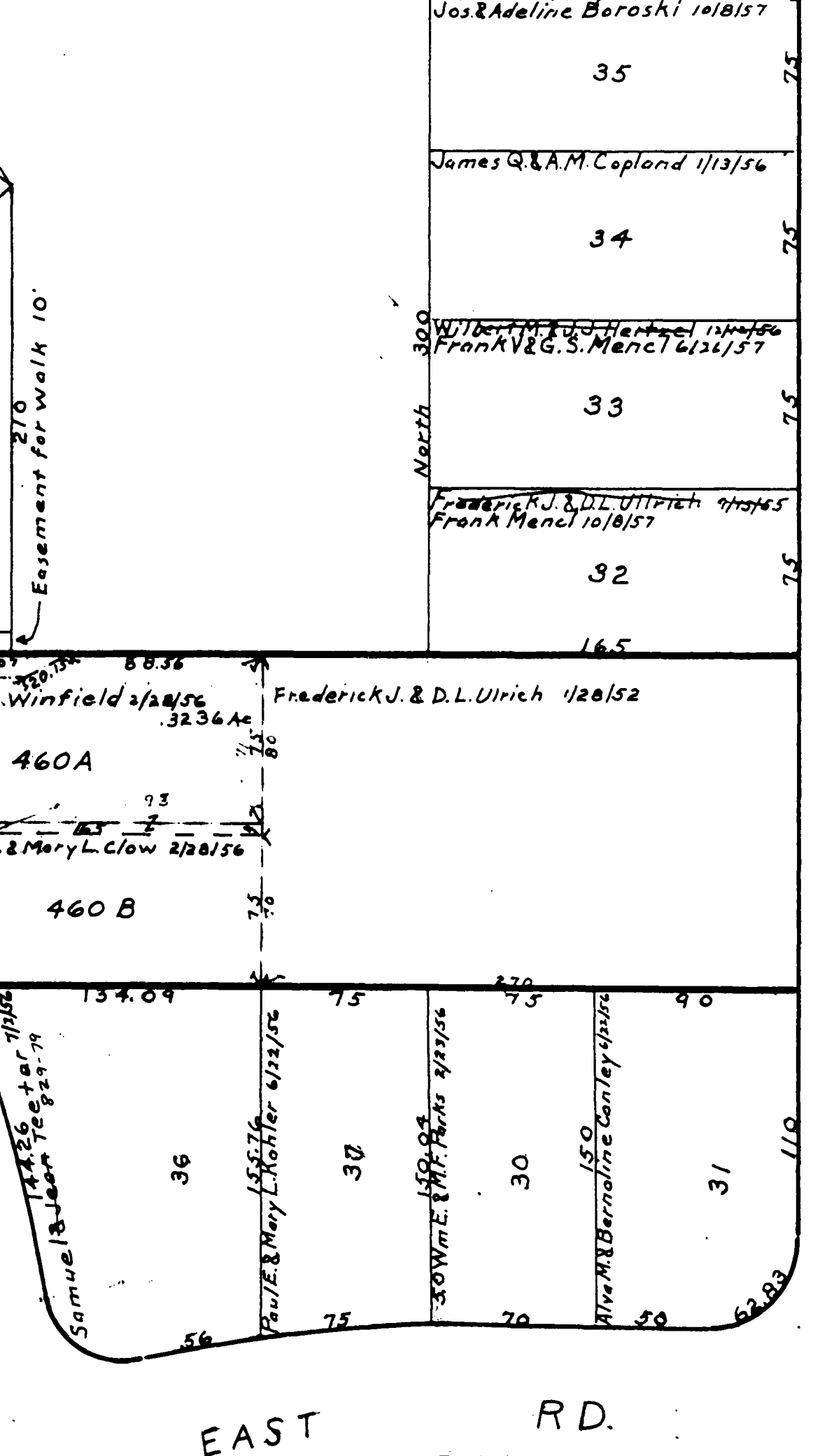
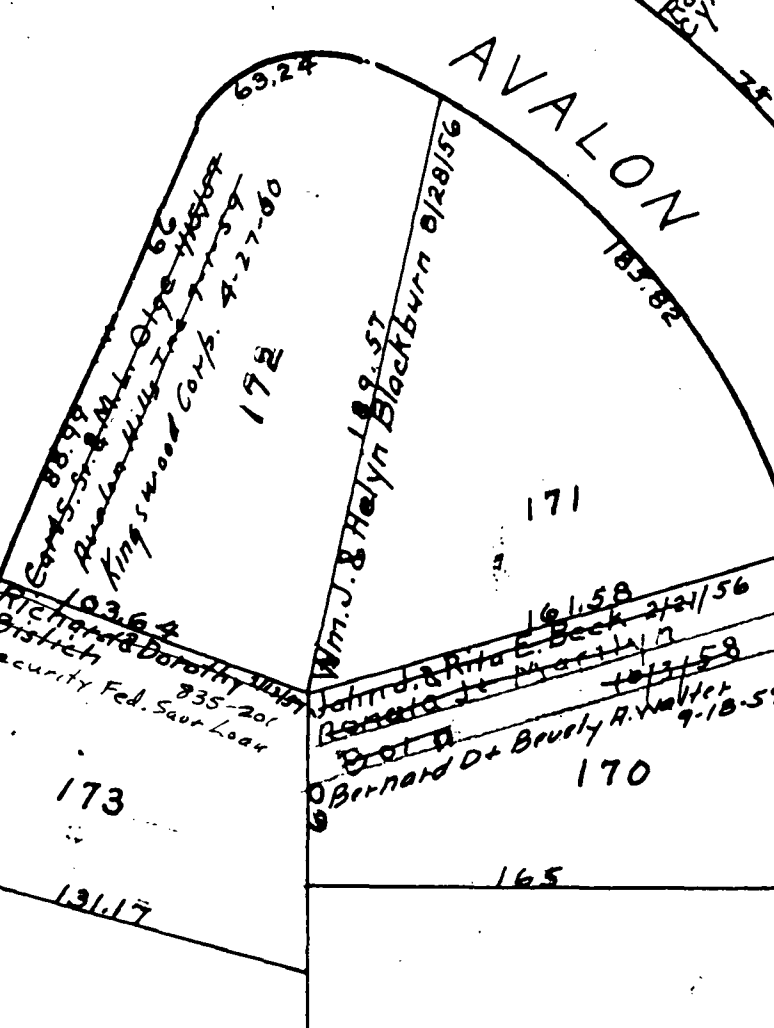
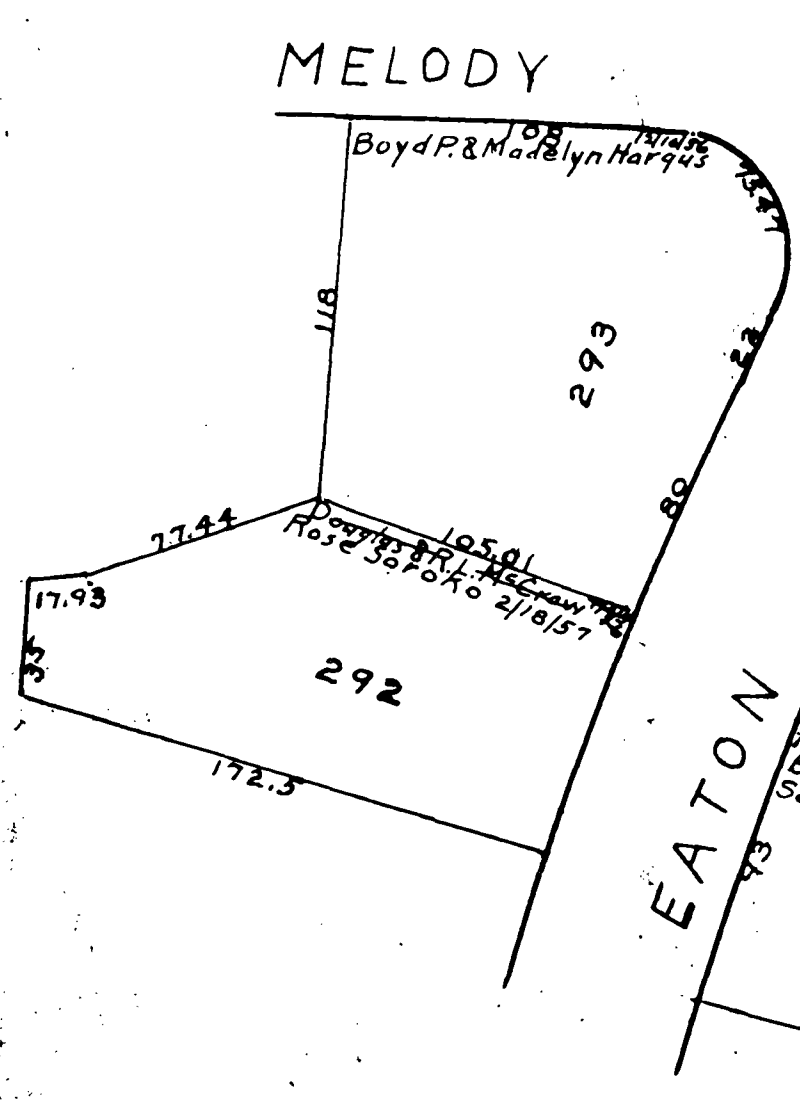
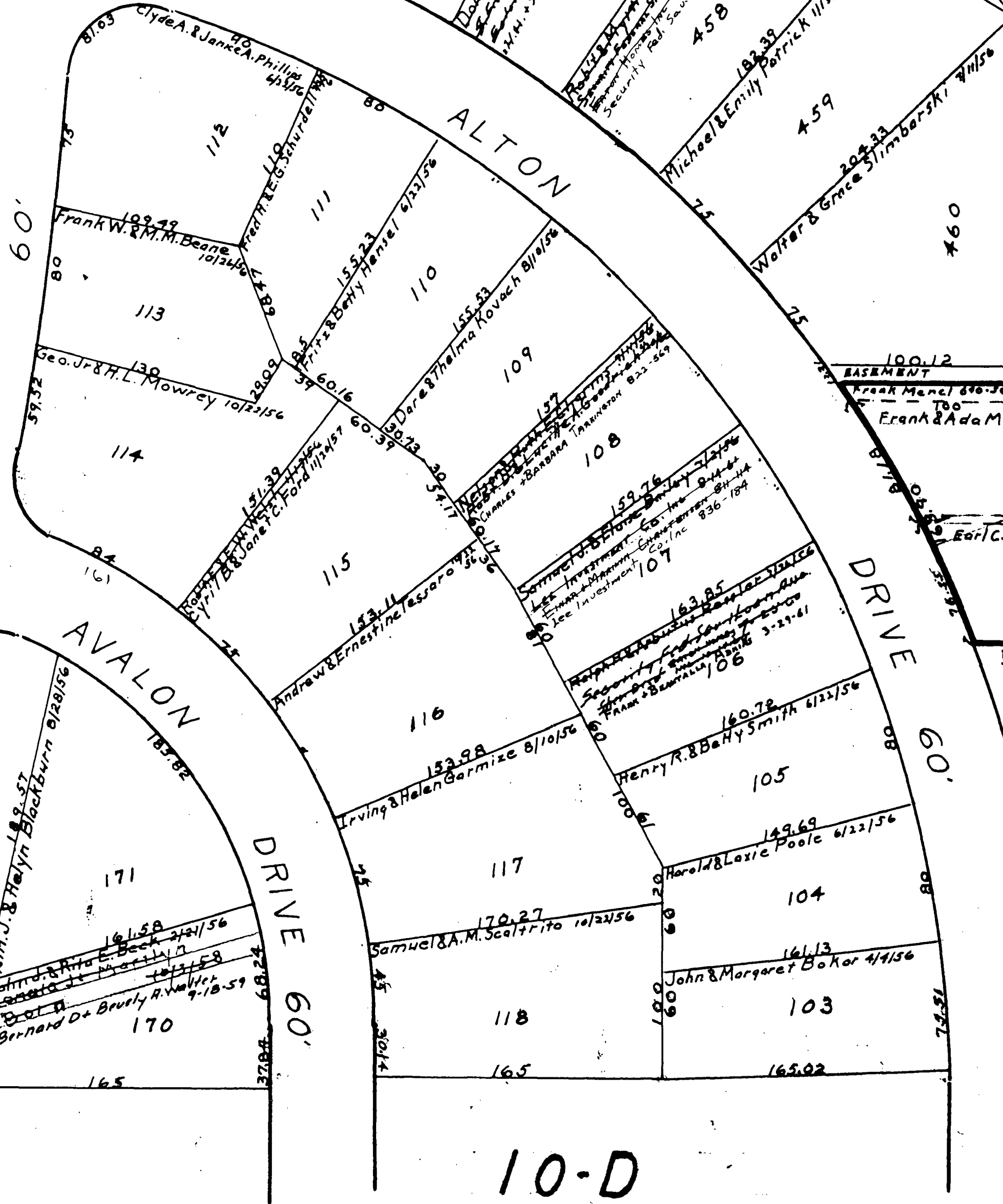
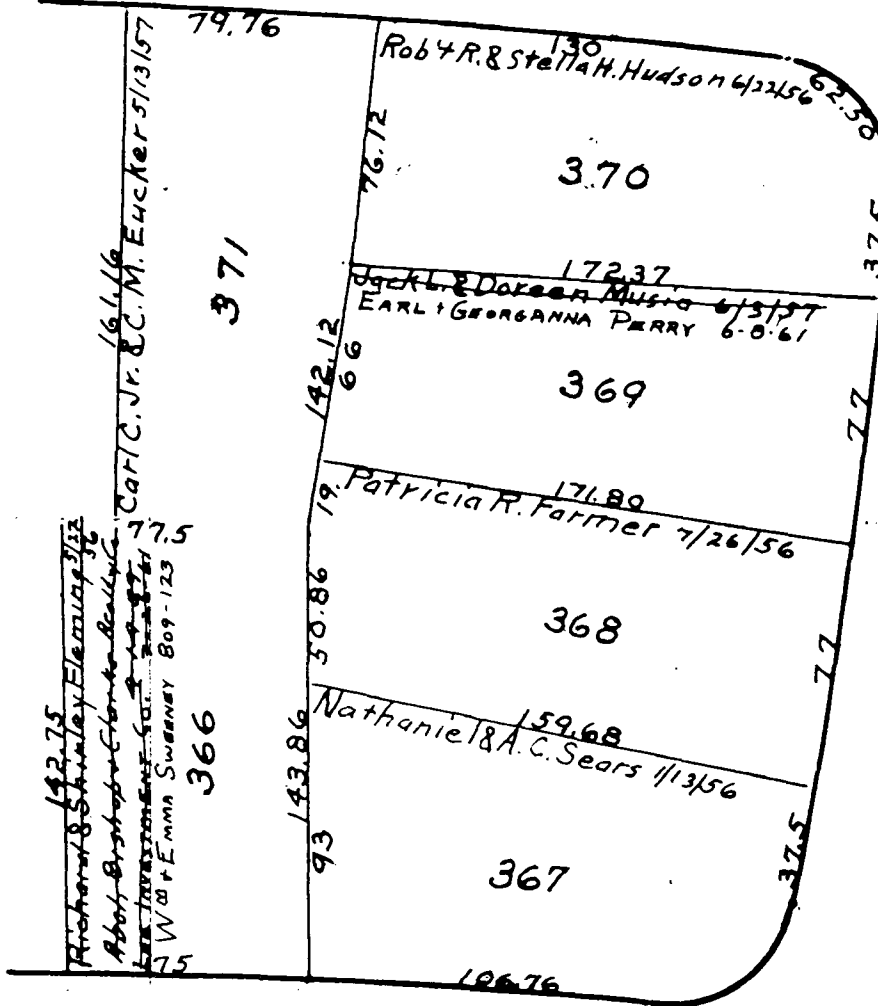

MAP OF  
EATON TOWNSHIP

COPYRIGHT 1962  
U.S. CODE, TITLE 17  
LORAIN COUNTY, OHIO  
Reproduced by,  
Allied Microfilm Corp.  
Akron, Ohio

# EATON HOMES SUBDIVISION

EATON TWP. O.L. 36 VOL. 17 Pg. 38  
Lots in Blank Eaton Homes Inc.

10-C

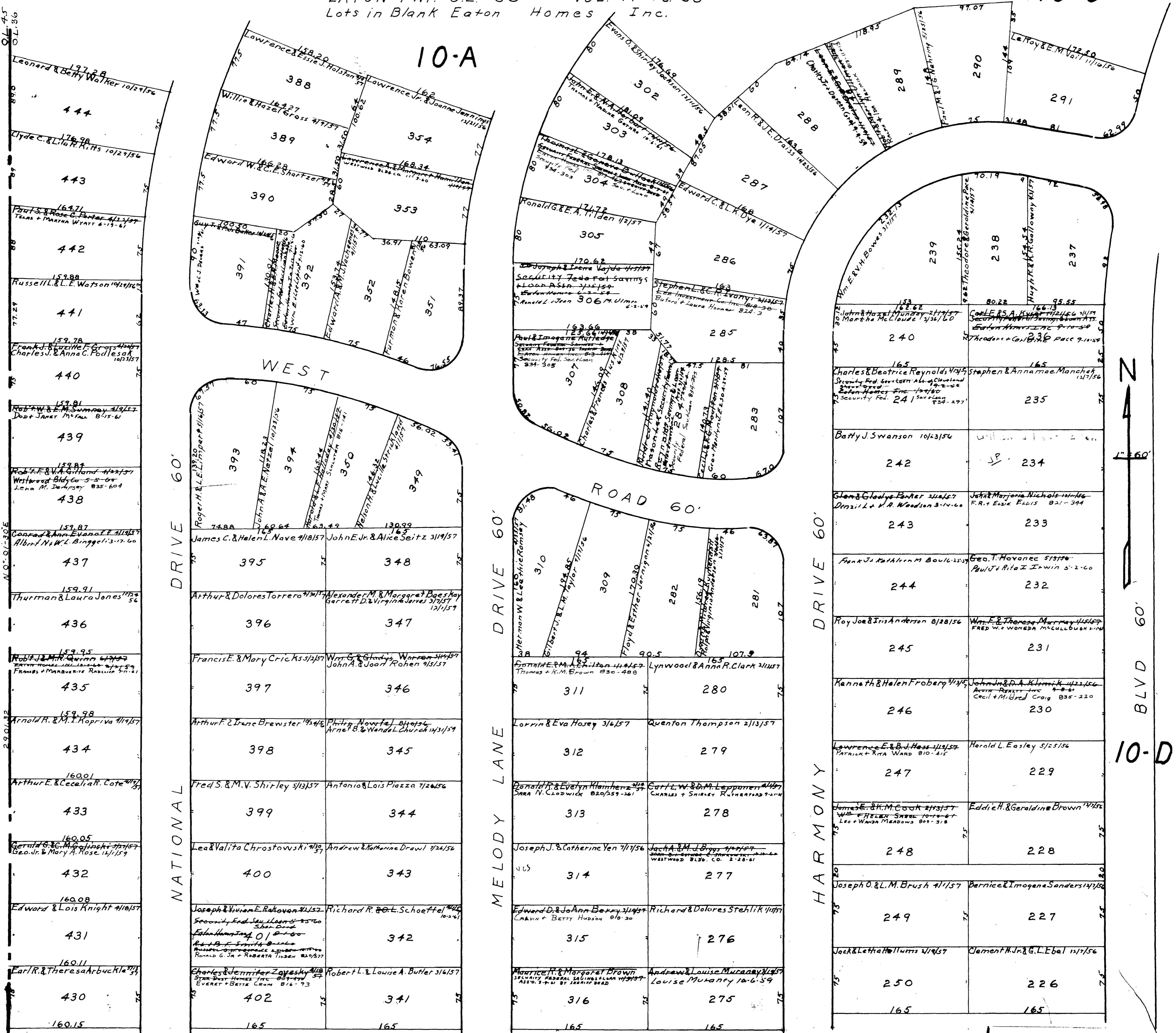

## EATON MAP OF TOWNSHIP

COPYRIGHT 1962  
U.S. CODE, TITLE 17  
LORAIN COUNTY, OHIO  
Reproduced by,  
Allied Microfilm Corp.  
Akron, Ohio

EATON HOMES SUBDIVISON  
EATON TWP. O.L. 36 VOL. 17 Pg. 38  
Lots in Blank Eaton Homes Inc.

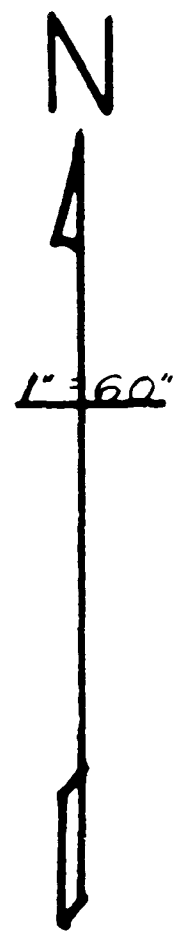

10-C

131.17	165
174	169
147.71	168
175	168
158.58	167
176	167
164.02	166
177	166
165	165
178	165
179	164
180	163
181	162
182	161
183	160
184	160
185	158
186	157
187	156
165	165

10-B

119	102
120	101
121	100
122	99
123	98
124	97
125	96
126	95
127	94
128	93
129	91
130	91
131	90
132	89
133	88
165	165

EAST RD.

38	29	28
40	27	27
41	26	26
42	25	25
43	24	24
44	23	23
45	22	22
46	21	21
47	20	20
48	19	19
49	18	18
50	17	17
51	16	16
52	15	15
165	165	165

MAP OF  
EATON TOWNSHIP

COPYRIGHT 1962  
U.S. CODE, TITLE 17  
LORAIN COUNTY, OHIO  
Reproduced by,  
Allied Microfilm Corp.  
Akron, Ohio

# EATON HOMES SUBDIVISION

EATON TWP. O. L. 36 VOL. 17 Pg. 38  
Lots in Blank Eaton Homes Inc.

10-E

10-C

O.L. 36

160.15 Charles W. Pennington 3/21/57 429
160.18 Wm. & Florence Grabowsky 1/24/57 428
160.22 Frank E. & Virginia Hyzell 9/29/57 Thomas W. Kosciak 6-22-60 PAUL S. JAYNE L. WINTER 10-27-60 427
160.25 Charles S. & L. K. Rankin 4/30/57 426

165 Clifford L. & L. J. Gorgan 3/11/57 403	165 Dave F. & J. F. Mielow 4/15/57 WESLEY C. HANLY L. B. WELLS 10-1-60 340
165 Rob't S. & M. E. Schaber 10/24/57 Delmar O. & Rusha O. Jones 6-14-60 404	165 Joseph C. Jr. & G. R. Bija 3/16/57 339
165 Edward M. & E. G. Zabriskie 4/22/57 KEYSTONE MORTGAGE CORP. 10-31-60 405	165 Rob't A. & W. H. MacMahon 3/11/57 KEY INVESTMENT CO. INC. 802-347 Richard & Ann Fischer 8-9-57 Lee Investment Co. 823-125 338
165 Sheridan K. & D. J. Jacobson 3/14/57 406	165 Rudolph J. & N. J. Fox 3/19/57 337

165 Albert M. & F. A. Durden 3/6/57 CHARLES & PHILIP OAKS 8-16-55 317	165 Favor A. & Elaine Neville 3/7/57 4-55-11 J. E. ROSS 6-2 WHITTE 1-12-58 ROBT + BARBARA BARNES 8-11-60 274
165 Frank J. & Patricia Ann Smola 2/11/57 318	165 Ben H. & Maxine Ivey 4/22/57 273
165 John J. & Catherine Loesch 3/19/57 Thomas & Anna Loesch 4/15/57 Thomas W. Ken Sick 8-17-57 319	165 Geo. Jr. & Sarah E. Baker 2/19/57 272
165 Erlene Mary Ann Mater 3/14/57 Home Owners Ass'n Inc. 831-234 320	165 Harry L. & V. M. McCormick 3/19/57 Max M. Kratman 4/13/57 271

165 John & Myrtle E. Dean 10/1/57 Jessie A. Mahan 12/1/57 251	165 Bernard & Antiove Contrell 7/4/57 225
165 Charles W. & Anna Tracy 4/11/57 Security Fed. Sav. & Loan Assoc. 7-30-59 252	165 David G. & A. S. Stradtman 8/28/57 224
165 Claude F. & A. T. Collinsworth 4/13/57 253	165 Rob't & Helen Miles 4/19/57 Norman M. & Violet M. M. 7/23/57 223
165 Dwight H. & A. Z. Allman 3/19/57 254	165 Harry & M. E. Hollman 13/7/56 222

MENCL

ROAD 60'

120.30 Carl & Jeannette Verand 4/16/57 Eaton Homes Inc. 8-1-67 DONALD & ALMA HARVEY 809-113 425
160.34 Paul A. & E. W. Wise 9/29/57 LAURENCE & BETTIE HARMON 729-61 424
160.38 John & J. K. Spethman 11/27/57 VERNON & ANN SHALL ENBERGER 10-1-61 423
160.41 John & Helen Wysocki 9/27/57 422
160.44 Anthony T. & M. L. Sims 10/8/57 421
160.47 Jessie J. & Vivian Langford 9/27/57 420
160.50 Alexander C. & D. M. Baxter 9/22/57 419
160.54 Carl J. & Lillian Cronlatas 10/8/57 418
160.57 Elbert L. & A. J. Smith 10/10/57 417
160.60 Milton A. & Betty Jacobson 10/18/57 416
160.63 Kenneth & Joan Hochensberry 10/9/57 415
160.66 415

165 John H. & Eileen Miner 9/27/57 407	165 Everett C. & D. M. Jones 4/6/57 336
165 Chas. E. & M. M. Rudd 9/27/57 408	165 Victor Sr. & Betty Moshat 9/14/57 Victor C. Moshat R. Moshat 2-2-60 ALVIN REACTY INC. 4-22-61 335
165 James R. & Wynell Durham 4/15/57 409	165 Donato & M. L. Landrisina 11/9/57 334
165 Kermit & Helen Clay 8/22/57 410	165 Gladstone & Pauline Roberts 8/15/57 333
165 Herman F. & Estella Euler 10/14/57 411	165 Andrew C. Jr. & Mary L. Walko 11/9/57 332
165 Wallace E. & B. I. Dolan 9/3/57 412	165 Lloyd T. & Maggie Reese 8/12/57 331
165 Cullen & Bessie McKee 414	165 George F. & Marjorie Gonsky 3/14/57 CHARLES & DELORAE SHARPE 8-10-57 330
165 APRILE M. & JAYCEE DORSEY 9/14/57 413	165 Eaton Development Inc. 10-1-57 329

165 Wm. & Arlene Morrison 5/7/57 321	165 Donald R. & N. R. Rains 8/11/57 270
165 Edmund A. & F. D. Duchtes 4/9/57 HOWARD S. & NORA B. GEE. 1-31-61 322	165 Victor & V. M. Guasp 8/11/57 269
165 Thomas J. & N. J. Jira 8/22/57 323	165 Andrew W. & Marie Scerba 10/4/57 268
165 Egon & Regina Broese 11/27/57 MADISON B. CARLSON 5-17-58 Joseph & Helen Mayer 836-554 324	165 Frederick L. & Mildred V. Hoover 2/18/57 267
165 Walter T. & Frances Denman 9/21/57 325	165 John & Florence Gaukin 8/22/57 266
165 Geo. J. & V. A. Axton 7/22/57 326	165 Franklyn & E. M. Kelch 6/28/57 265
165 Rob't L. & Genevieve L. Bennett 8/22/57 328	165 James P. & Wavelen Martin 8/22/57 327
165 John S. & Irene Cassidy 9/27/57 327	165 Harvey & Betty 10/1/57 326
165 James P. & Wavelen Martin 8/22/57 264	165 Harvey & Betty 10/1/57 263

165 John G. & M. M. Harold 14/1/56 255	165 Norman & Pauline M. Devitte 9/15/57 221
165 Joseph & G. L. Hvizka 2/18/57 256	165 David C. & B. E. Mason 10/18/57 220
165 Clifford E. & Juanita Mathess 4/15/57 Harry & Anna Townsend 834-182 257	165 James B. Jr. & Bernice Neff 11/5/57 219
165 Gero & Rosa Lemesygy 8/12/57 Nicholas & Katalin Sipos 8/12/57 258	165 Sylvester & Frances Janusik 11-23-57 Richard & Joann S. H. 5-17-58 MRS. LUELLA J. REECE 8-16-60 218
165 John A. & Johann Lee 8/11/57 259	165 Frank E. & Janice M. Bernard 8/11/57 217
165 Roger & M. M. Schisler 8/11/57 260	165 Chas. & Marie Varga 7/23/56 216
165 Rob't & Janice Ba 8/11/57 261	165 Reginald & Louella Hague 8/11/57 215
165 John B. & M. L. Whittier 11/17/57 262	165 John B. & M. L. Whittier 11/17/57 214

ELM

ROAD

161.79 Berna & Barbara R. Miller 9-25-59 213
161.80 Julius G. & M. M. Pettitt 9/27/57 212
161.81 Geo. C. & E. A. Wilson 9/3/57 211
161.82 Richard & Patricia J. A. Coon 8-14-64 210
161.83 Wesley R. & Bernice Ulmer 11/9/57 209
161.84 Gordon L. & Dorothy Hunter 11/9/57 208
161.85 Norman J. & Joyce Elmer 11/9/57 207
161.86 Margaret & William Brown 11/9/57 Wm. A. Thompson 206
161.87 Joe. A. & E. Lima 11/5/57 205
161.88 James D. & B. H. Reisinger 9/27/57 204
161.89 Harold & Bernice Lamm 11/9/57 Francis & Betty Miller 829-557 203
161.90 Richard A. & Eleanor Bennett 8/13/57 202
161.91 Winifred & Lillian Lee 11/9/57 201
161.92 200

161.93 Vermitt Thiele 3/11/57 213	161.94 Wesley R. & Bernice Ulmer 11/9/57 209	161.95 Gordon L. & Dorothy Hunter 11/9/57 208	161.96 Norman J. & Joyce Elmer 11/9/57 207	161.97 Margaret & William Brown 11/9/57 Wm. A. Thompson 206	161.98 Joe. A. & E. Lima 11/5/57 205	161.99 James D. & B. H. Reisinger 9/27/57 204	161.100 Harold & Bernice Lamm 11/9/57 Francis & Betty Miller 829-557 203	161.101 Richard A. & Eleanor Bennett 8/13/57 202	161.102 Winifred & Lillian Lee 11/9/57 201	161.103 200
---	--	---	--	--	--	---	---	--	--	----------------

O.L. 37

## MAP OF EATON TOWNSHIP

COPYRIGHT 1962  
U.S. GOV. TITLE 17  
LORAIN COUNTY, OHIO  
Reproduced by,  
Allied Microfilm Corp.  
Akron, Ohio

# EATON HOMES SUBDIVISION

EATON TWP. O.L. 36 VOL. 17 Pg. 38  
Lots in Blank Eaton Homes Inc.

10-F

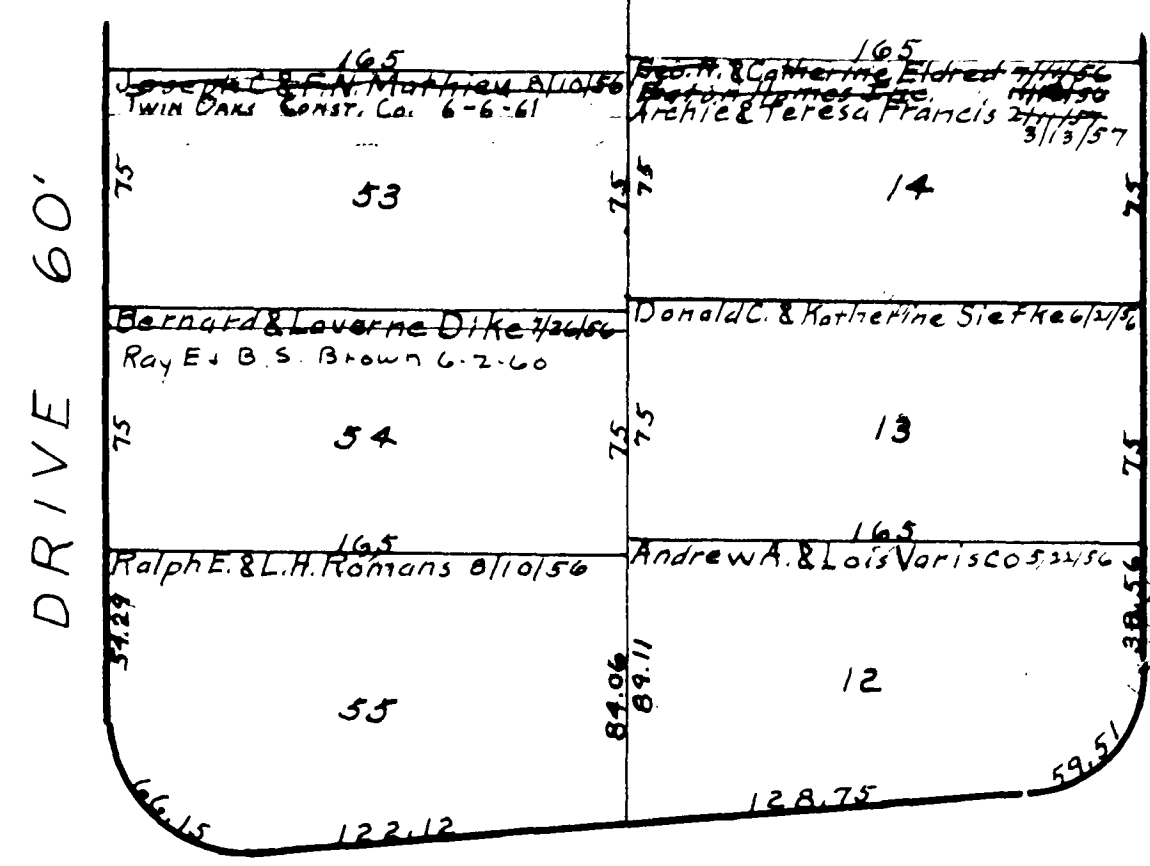
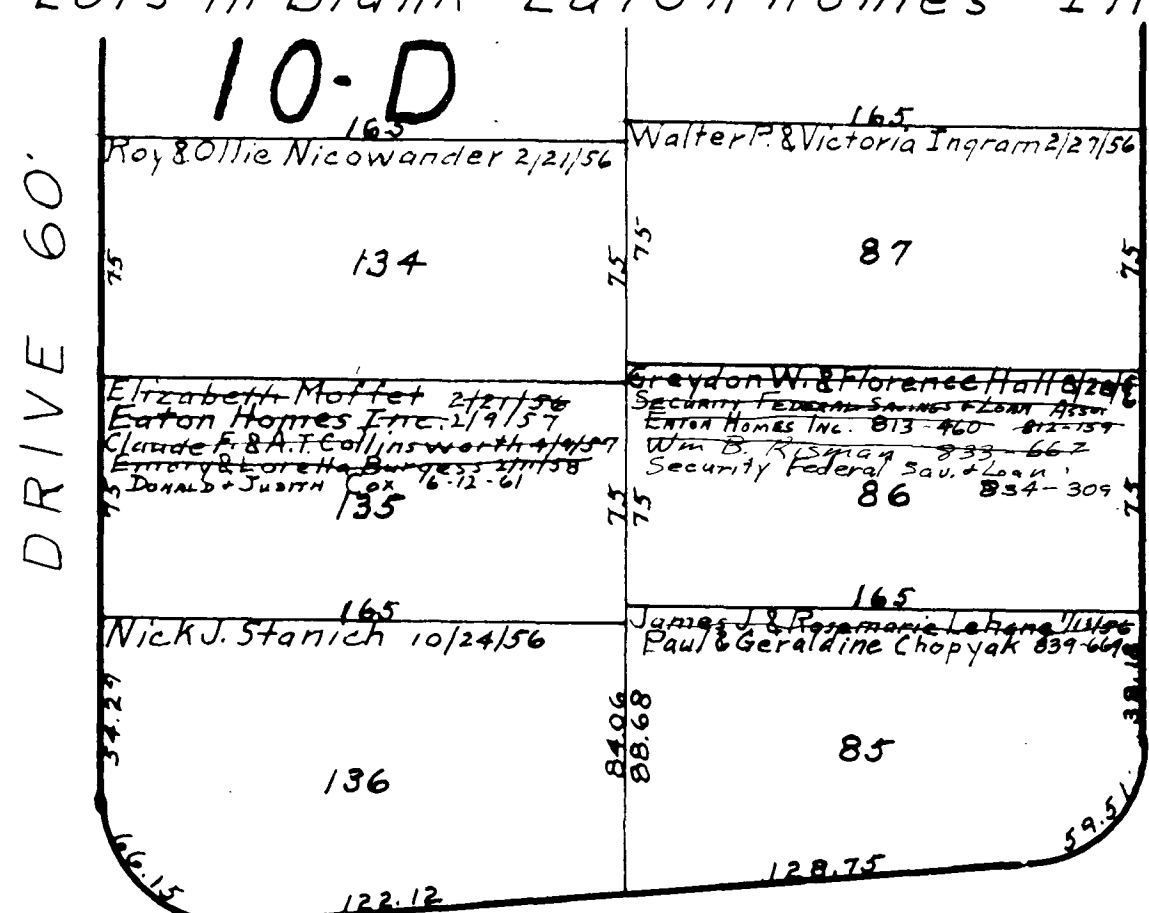
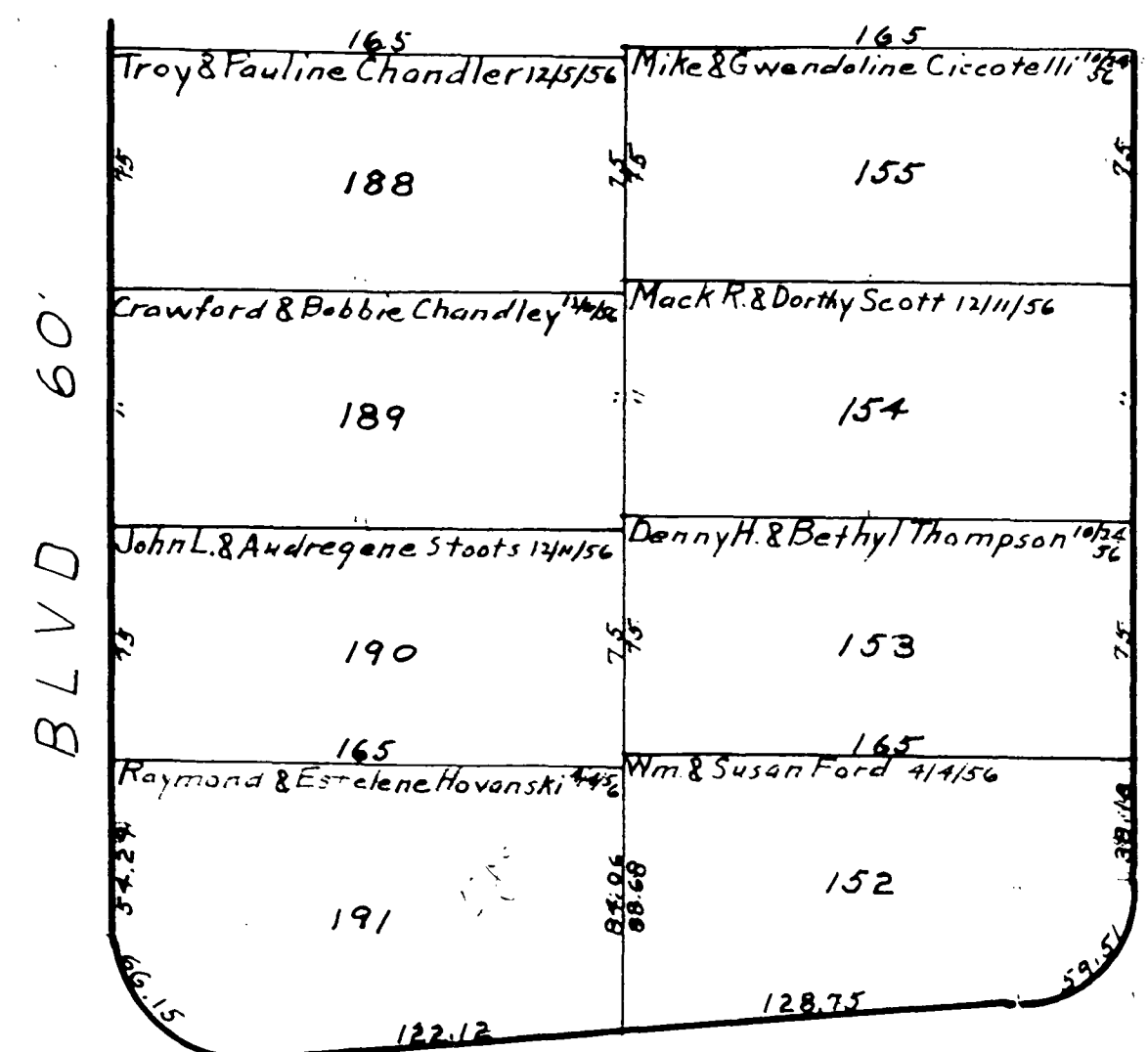

ROAD 60'

MENCL

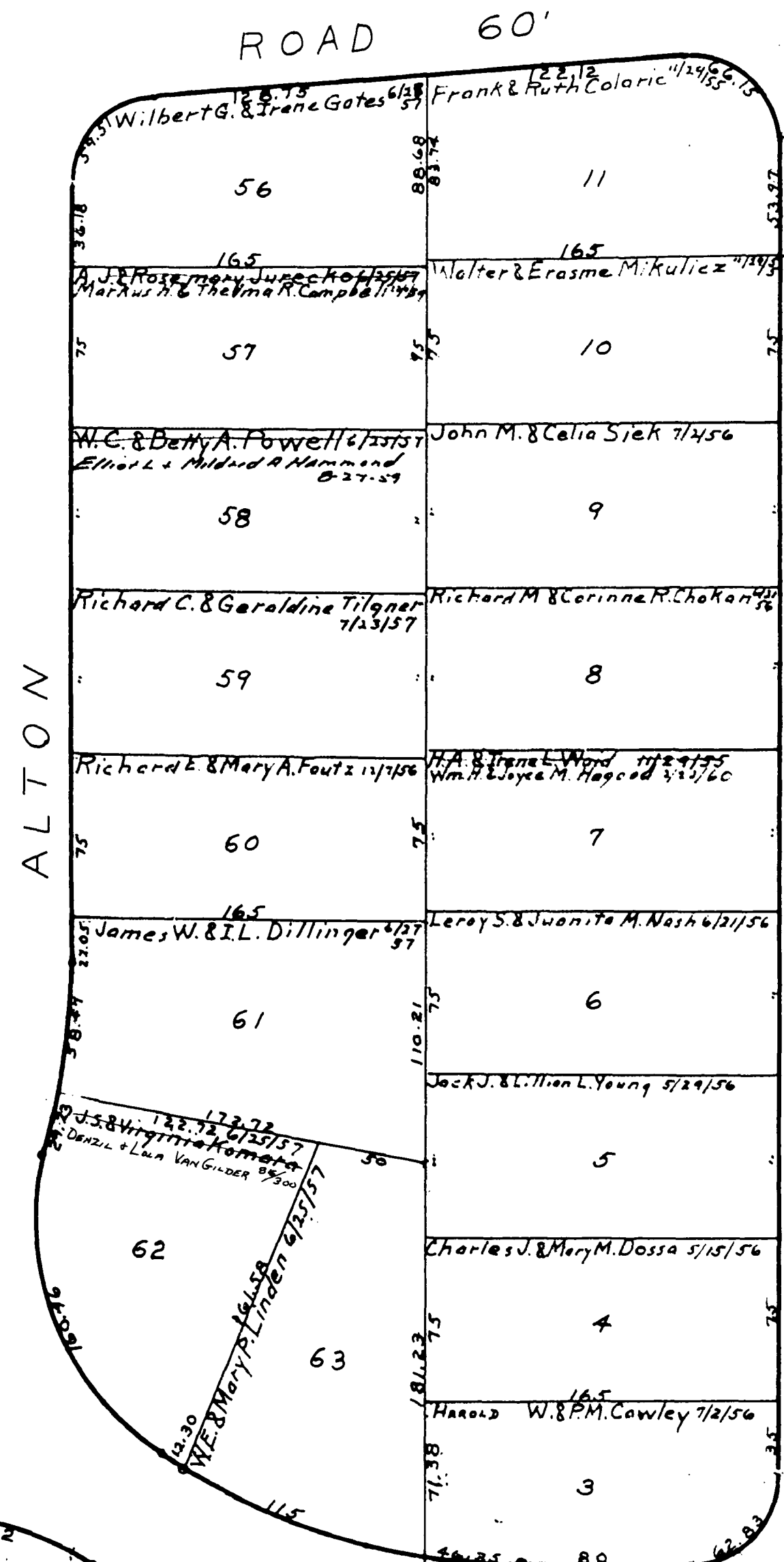
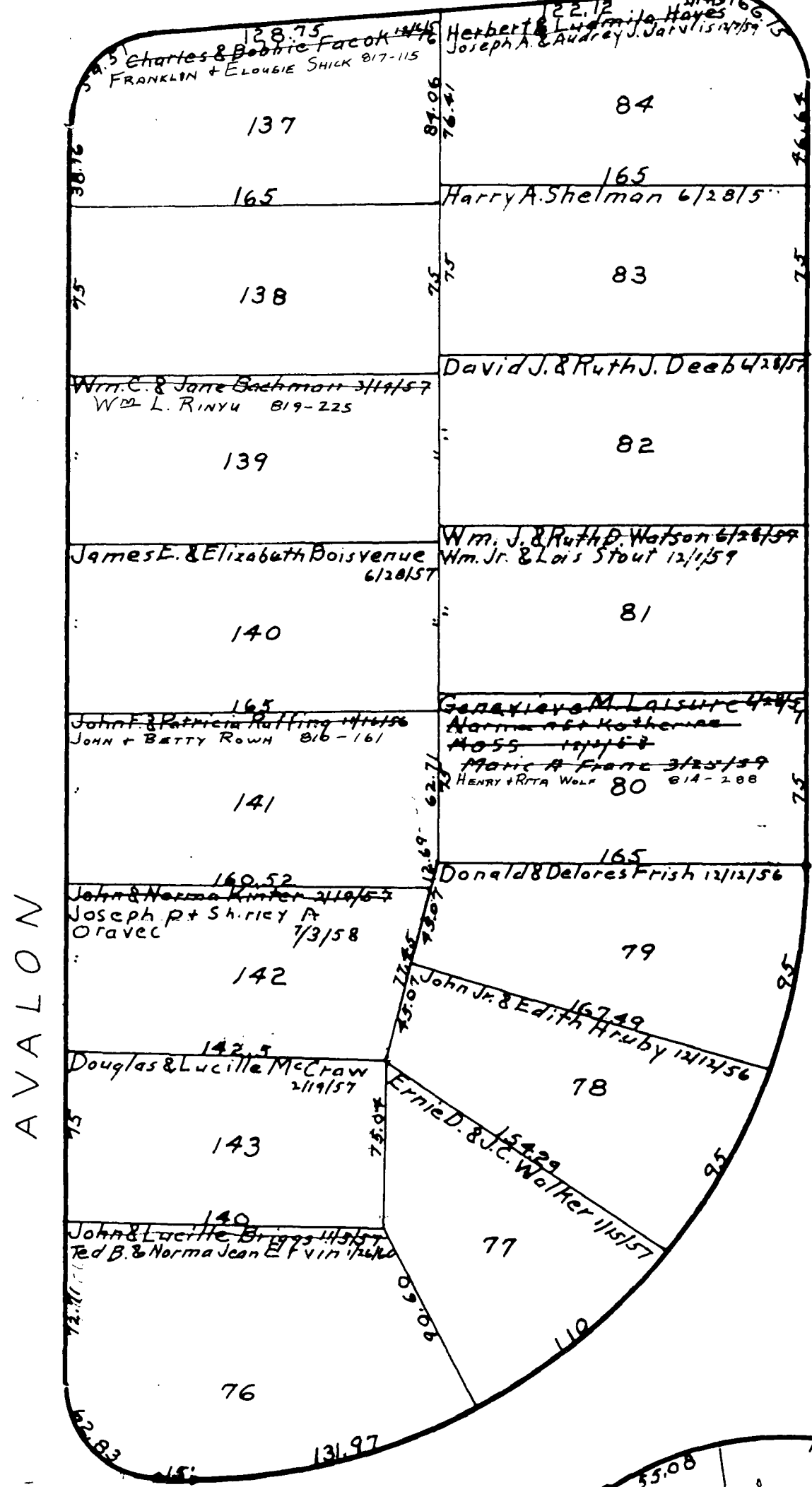
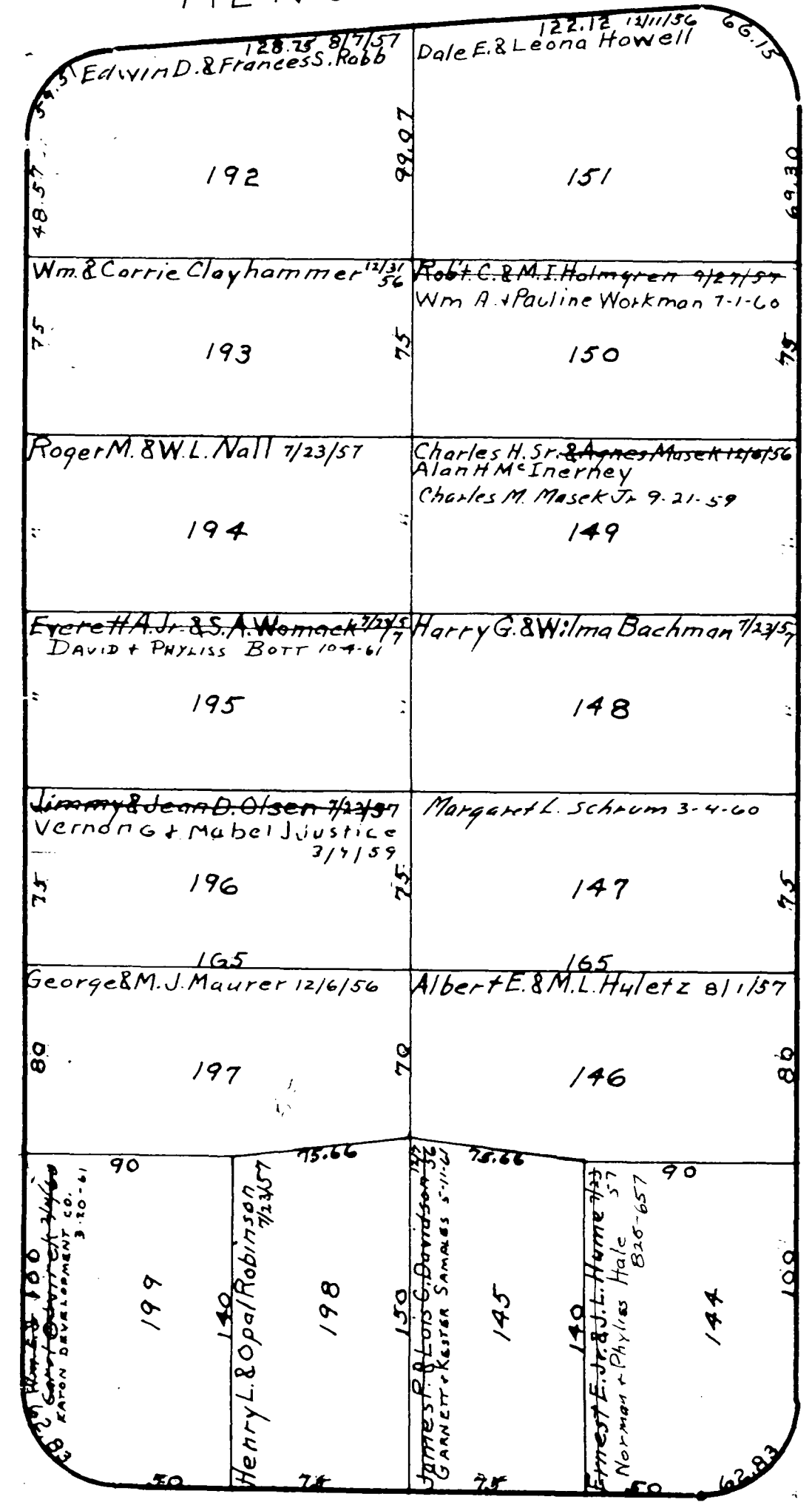

DUE NORTH

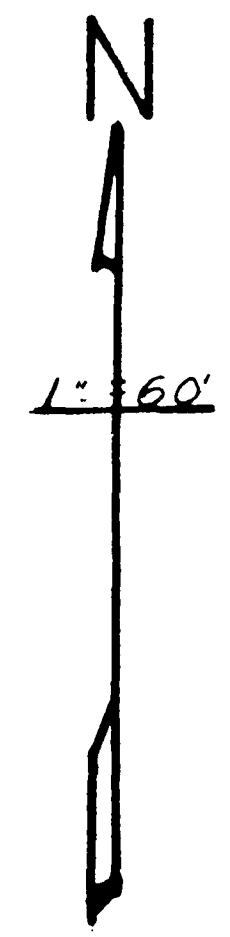

ELM

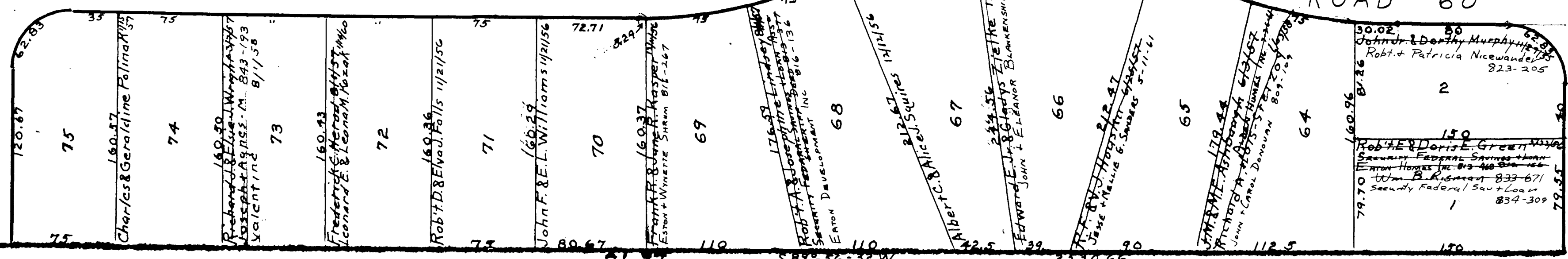

ISLAND

O.L. 37

## MAP OF EATON TOWNSHIP