

BROWNHELM TWP

North Middle Part. Scale - 1"=200'

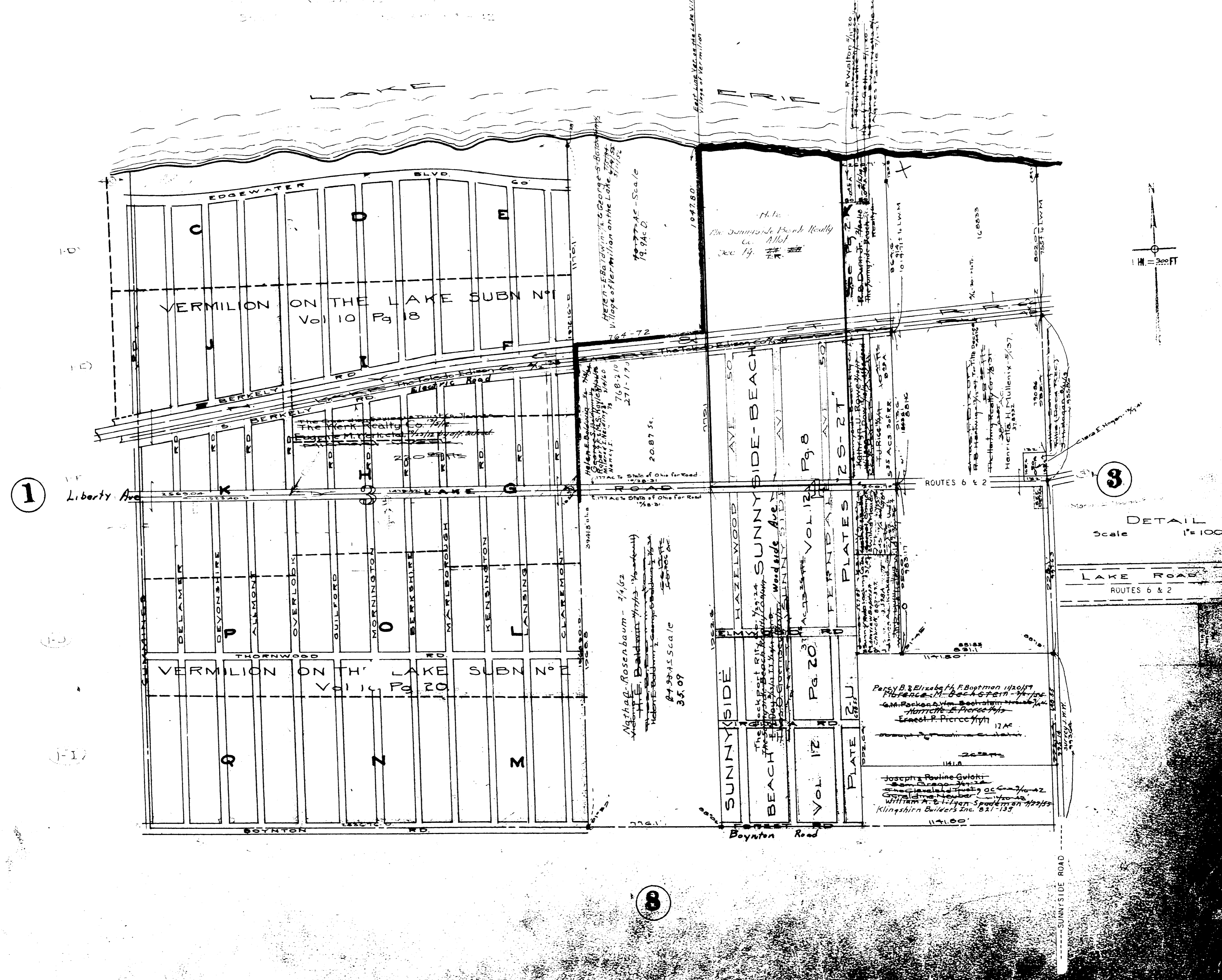

1

3

8

COPYRIGHT 1962
 U.S. CODE, TITLE 17
 LORAIN COUNTY, OHIO

Reproduced by,
 Allied Microfilm Corp.
 Akron, Ohio

BROWNHELM TOWNSHIP

BROWNHELM TOWNSHIP

L A K E

E R I E

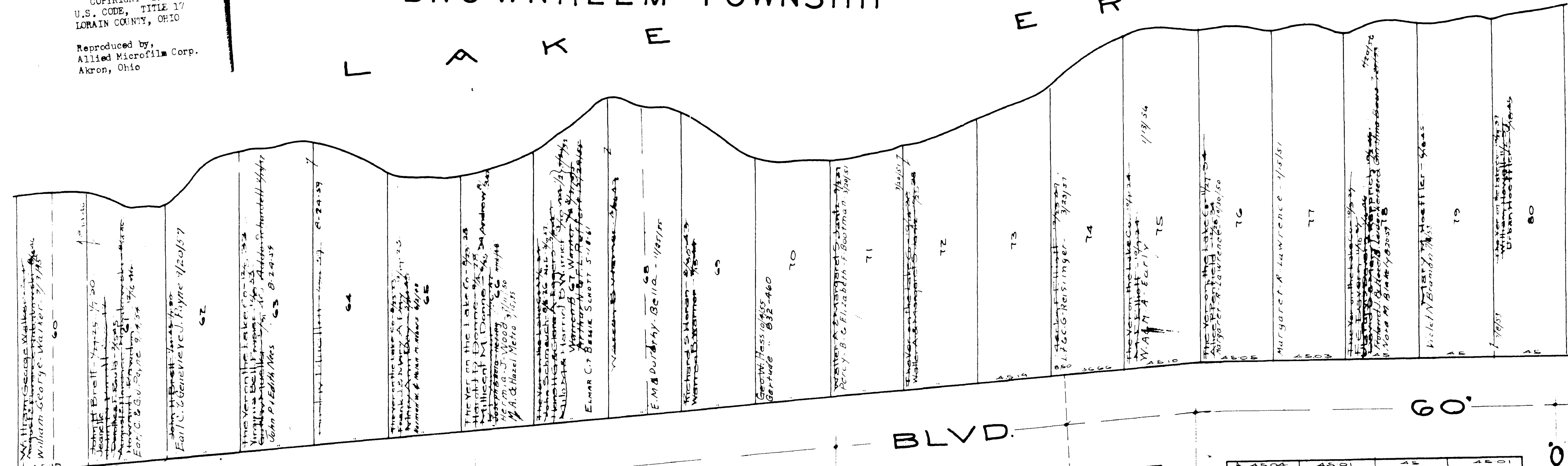

OVERLOOK BLVD. 50'

50	50	50	50	50	50
674	673	672	671	670	669
668	667	666	665	664	663
662	661	660	659	658	657
656	655	654	653	652	651
650	649	648	647	646	645
644	643	642	641	640	639
638	637	636	635	634	633
632	631	630	629	628	627
626	625	624	623	622	621
619	618	617	616	615	614
613	612	611	610	609	608
607	606	605	604	603	602
601	600	599	598	597	596
595	594	593	592	591	590
589	588	587	586	585	584
583	582	581	580	579	578
577	576	575	574	573	572
571	570	569	568	567	566
565	564	563	562	561	560
559	558	557	556	555	554
552	551	550	549	548	547
546	545	544	543	542	541
539	538	537	536	535	534
532	531	530	529	528	527
526	525	524	523	522	521
519	518	517	516	515	514
513	512	511	510	509	508
507	506	505	504	503	502
501	500	499	498	497	496
495	494	493	492	491	490
489	488	487	486	485	484
483	482	481	480	479	478
477	476	475	474	473	472
470	469	468	467	466	465
463	462	461	460	459	458
457	456	455	454	453	452
450	449	448	447	446	445
443	442	441	440	439	438
437	436	435	434	433	432
430	429	428	427	426	425
423	422	421	420	419	418
417	416	415	414	413	412
410	409	408	407	406	405
403	402	401	400	399	398
397	396	395	394	393	392
390	389	388	387	386	385
383	382	381	380	379	378
377	376	375	374	373	372
370	369	368	367	366	365
363	362	361	360	359	358
357	356	355	354	353	352
350	349	348	347	346	345
343	342	341	340	339	338
337	336	335	334	333	332
330	329	328	327	326	325
323	322	321	320	319	318
317	316	315	314	313	312
310	309	308	307	306	305
303	302	301	300	299	298
297	296	295	294	293	292
290	289	288	287	286	285
283	282	281	280	279	278
277	276	275	274	273	272
270	269	268	267	266	265
263	262	261	260	259	258
257	256	255	254	253	252
250	249	248	247	246	245
243	242	241	240	239	238
237	236	235	234	233	232
230	229	228	227	226	225
223	222	221	220	219	218
217	216	215	214	213	212
210	209	208	207	206	205
203	202	201	200	199	198
197	196	195	194	193	192
190	189	188	187	186	185
183	182	181	180	179	178
177	176	175	174	173	172
170	169	168	167	166	165
163	162	161	160	159	158
157	156	155	154	153	152
150	149	148	147	146	145
143	142	141	140	139	138
137	136	135	134	133	132
130	129	128	127	126	125
123	122	121	120	119	118
117	116	115	114	113	112
110	109	108	107	106	105
103	102	101	100	99	98
97	96	95	94	93	92
90	89	88	87	86	85
83	82	81	80	79	78
77	76	75	74	73	72
70	69	68	67	66	65
63	62	61	60	59	58
57	56	55	54	53	52
50	49	48	47	46	45
43	42	41	40	39	38
37	36	35	34	33	32
30	29	28	27	26	25
23	22	21	20	19	18
17	16	15	14	13	12
10	9	8	7	6	5
3	2	1	0	0	0

GUILFORD RD. 40'

594	593	592	591	590	589
588	587	586	585	584	583
581	580	579	578	577	576
574	573	572	571	570	569
567	566	565	564	563	562
560	559	558	557	556	555
553	552	551	550	549	548
546	545	544	543	542	541
539	538	537	536	535	534
532	531	530	529	528	527
526	525	524	523	522	521
519	518	517	516	515	514
513	512	511	510	509	508
507	506	505	504	503	502
501	500	499	498	497	496
495	494	493	492	491	490
489	488	487	486	485	484
483	482	481	480	479	478
477	476	475	474	473	472
470	469	468	467	466	465
463	462	461	460	459	458
457	456	455	454	453	452
450	449	448	447	446	445
443	442	441	440	439	438
437	436	435	434	433	432
430	429	428	427	426	425
423	422	421	420	419	418
417	416	415	414	413	412
410	409	408	407	406	405
403	402	401	400	399	398
397	396	395	394	393	392
390	389	388	387	386	385
383	382	381	380	379	378
377	376	375	374	373	372
370	369	368	367	366	365
363	362	361	360	359	358
357	356	355	354	353	352
350	349	348	347	346	345
343	342	341	340	339	338
337	336	335	334	333	332
330	329	328	327	326	325
323	322	321	320	319	318
317	316	315	314	313	312
310	309	308	307	306	305
303	302	301	300	299	298
297	296	295	294	293	292
290	289	288	287	286	285
283	282	281	280	279	278
277	276	275	274	273	272
270	269	268	267	266	265
263	262	261	260	259	258
257	256	255	254	253	252
250	249	248	247	246	245
243	242	241	240	239	238
237	236	235	234	233	232
230	229	228	227	226	225
223	222	221	220	219	218
217	216	215	214	213	212
210	209	208	207	206	205
203	202	201	200	199	198
197	196	195	194	193	192
190	189	188	187	186	185
183	182	181	180	179	178
177	176	175	174	173	172
170	169	168	167	166	165
163	162	161	160	159	158
157	156	155	154	153	152
150	149	148	147	146	145
143	142	141	140	139	138
137	136	135	134	133	132
130	129	128	127	126	125
123	122	121	120	119	118
117	116	115	114	113	112
110	109	108	107	106	105
103	102	101	100	99	98
97	96	95	94	93	92
90	89	88	87	86	85
83	82	81	80	79	78
77	76	75	74	73	72
70	69	68	67	66	65
63	62	61	60	59	58
57	56	55	54	53	52
50	49	48	47	46	45
43	42	41	40	39	38
37	36	35	34	33	32
30	29	28	27	26	25
23	22	21	20	19	18
17	16	15	14	13	12
10	9	8	7	6	5
3	2	1	0	0	0

MORNINGTON W RD. 40'

514	513	512	511	510	509
508	507	506	505	504	503
502	501	500	499	498	497
496	495	494	493	492	491
490	489	488	487	486	485
483	482	481	480	479	478
477	476	475	474	473	472
470	469	468	467	466	465
463	462	461	460	459	458
457	456	455	454	453	452
450	449	448	447	446	445
443	442	441	440	439	438
437	436	435	434	433	432
430	429	428	427	426	425
423	422	421	420	419	418
417	416	415	414	413	412
410	409	408	407	406	405
403	402	401	400	399	398
397	396	395	394	393	392
390	389	388	387	386	385
383	382	381	380	379	378
377	376	375	374	373	372
370	369	368	367	366	365
363	362	361	360	359	358
357	356	355	354	353	352
350	349	348	347	346	345
343	342	341	340	339	338
337	336	335	334	333	332
330	329	328	327	326	325
323	322	321	320	319	318
317	316	315	314		

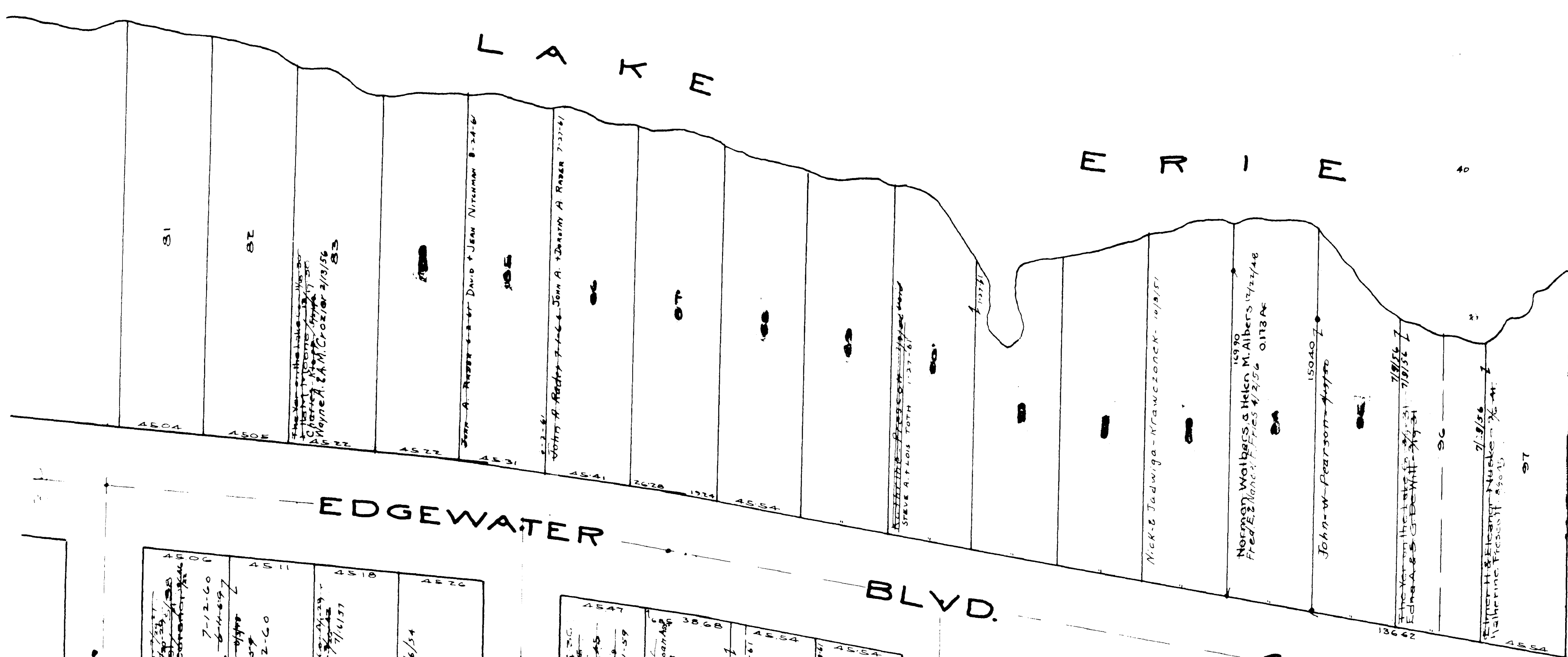

EDGEWATER BLVD.

MARLBOROUGH RD. 40'

347	342
348	341
349	340
350	339
351	338
352	337
353	336
354	335
355	334
356	333
357	332
358	331

KENSINGTON RD. 40'

264	259
265	258
266	257
267	256
268	255
269	254
270	253
271	252
272	251
273	250
274	249
275	248

LANSING W RD. 40'

180	179
181	178
182	177
183	176
184	175
185	174
186	173
187	172
188	171
189	170
190	169
191	168
192	167
193	166
194	165
195	164
196	163
197	162
198	161
199	160

CLAREMONT RD. 40'

99	98
100	97
101	96
102	95
103	94
104	93
105	92
106	91
107	90
108	89
109	88
110	87
111	86
112	85
113	84
114	83
115	82
116	81
117	80

BROWNHELM TOWNSHIP

For Vacation of lots crossed off thus [X] see File No. 263557-1/2-33
 Vermillion on the Lake Subn No. 1 Vol. 10 Pg 18
 Lots in blank The Guardian 1/2/56
 The New Vermillion on the Lake 2/18/56

COPYRIGHT 1962
 U.S. CODE, TITLE 17
 LORAIN COUNTY, OHIO
 Reproduced by
 Allied Microfilm Corp.
 Akron, Ohio

359	RICHARD & MARY SALUSA 8/1/70	330
360		329
361		328
362		327
363	326 U.S. Mason No. 850-638	326
364		325
365		324
366		323
367		322
368		321
369		320
370		319
371		318
372		317

276		247
277		246
278		245
279		244
280		243
281		242
282		241
283		240
284		239
285		238
286		237
287	Second Federal Savings & Loan Ass. B52-123	236
288		235

191		166
192		165
193		164
194		163
195		162
196		161
197		160
198		159
199	Russell Evenson 4/15/55	158
200		157
201		156
202		155
203		154

110	The Van on the Lake Co. 1/24/57
111	Louise Karl Spangler 1/24/57
112	Karl Spangler 1/24/57
113	Erma Evenson 1/15/55
114	1/15/55
115	1/15/55
116	1/15/55
117	1/15/55
118	1/15/55
119	Harold L. Evenson 11/15/55
120	
121	

RD. 40'

RD. 40'

RD. 40'

RD. 40'

NORTH BERKELY Berkely Road Ord 821

N. Y. C. & 3 ST L. R. R. 66'

S. E. R. R. 40'

MARLBOROUGH

5047	
5046	
5045	
5044	
5043	
5042	
5041	

KENSINGTON

5011	
5010	
5009	
5008	
5007	
5006	
5005	
5004	
5003	
5002	
5001	

LANZING

5011	
5010	
5009	
5008	
5007	
5006	
5005	
5004	
5003	
5002	
5001	

CLAREMONT

5011	
5010	
5009	
5008	
5007	
5006	
5005	
5004	
5003	
5002	
5001	

For Vacation of lots crossed off thus See File No 263587-1/6-39. Vermilion on the Lake Subn No. 1 Vol. 10 Pg 18 Lots in blank and Guardian Springs 257 See Note above as to partial Vacation. Lots in blank South of RR.

BROWNHELM TOWNSHIP

COPYRIGHT 1962 U.S. CODE, TITLE 17 LORAIN COUNTY, OHIO Reproduced by Allied Microfilm Corp. Akron, Ohio

COPYRIGHT 1962
 U.S. CODE, TITLE 17
 LORAIN COUNTY, OHIO
 Reproduced by,
 Allied Microfilm Corp.
 Akron, Ohio

BROWNHELM TOWNSHIP

NORTH LINE OF
 ANNEXATION TO WEBB VILL.
 764-72

MARLBOROUGH

308	307	306	305
310	309	308	307
311	310	309	308
312	311	310	309
313	312	311	310
314	313	312	311
315	314	313	312
300	300	300	300

KENSINGTON

206	205	204	203
207	206	205	204
208	207	206	205
209	208	207	206
210	209	208	207
211	210	209	208
212	211	210	209
213	212	211	210
200	200	200	200

LANSING

104	103	102	101
105	104	103	102
106	105	104	103
107	106	105	104
108	107	106	105
109	108	107	106
110	109	108	107
111	110	109	108
112	111	110	109
113	112	111	110
114	113	112	111
115	114	113	112
116	115	114	113
117	116	115	114
118	117	116	115
119	118	117	116
120	119	118	117
121	120	119	118
122	121	120	119
123	122	121	120
124	123	122	121
125	124	123	122
126	125	124	123
127	126	125	124
128	127	126	125
129	128	127	126
130	129	128	127
131	130	129	128
132	131	130	129
133	132	131	130
134	133	132	131
135	134	133	132
136	135	134	133
137	136	135	134
138	137	136	135
139	138	137	136
140	139	138	137
141	140	139	138
142	141	140	139
143	142	141	140
144	143	142	141
145	144	143	142
146	145	144	143
147	146	145	144
148	147	146	145
149	148	147	146
150	149	148	147
151	150	149	148
152	151	150	149
153	152	151	150
154	153	152	151
155	154	153	152
156	155	154	153
157	156	155	154
158	157	156	155
159	158	157	156
160	159	158	157
161	160	159	158
162	161	160	159
163	162	161	160
164	163	162	161
165	164	163	162
166	165	164	163
167	166	165	164
168	167	166	165
169	168	167	166
170	169	168	167
171	170	169	168
172	171	170	169
173	172	171	170
174	173	172	171
175	174	173	172
176	175	174	173
177	176	175	174
178	177	176	175
179	178	177	176
180	179	178	177
181	180	179	178
182	181	180	179
183	182	181	180
184	183	182	181
185	184	183	182
186	185	184	183
187	186	185	184
188	187	186	185
189	188	187	186
190	189	188	187
191	190	189	188
192	191	190	189
193	192	191	190
194	193	192	191
195	194	193	192
196	195	194	193
197	196	195	194
198	197	196	195
199	198	197	196
200	199	198	197

CLAREMONT

100	101	102	103	104	105	106	107	108	109	110	111	112	113	114	115	116	117	118	119	120	121	122	123	124	125	126	127	128	129	130	131	132	133	134	135	136	137	138	139	140	141	142	143	144	145	146	147	148	149	150	151	152	153	154	155	156	157	158	159	160	161	162	163	164	165	166	167	168	169	170	171	172	173	174	175	176	177	178	179	180	181	182	183	184	185	186	187	188	189	190	191	192	193	194	195	196	197	198	199	200
-----	-----	-----	-----	-----	-----	-----	-----	-----	-----	-----	-----	-----	-----	-----	-----	-----	-----	-----	-----	-----	-----	-----	-----	-----	-----	-----	-----	-----	-----	-----	-----	-----	-----	-----	-----	-----	-----	-----	-----	-----	-----	-----	-----	-----	-----	-----	-----	-----	-----	-----	-----	-----	-----	-----	-----	-----	-----	-----	-----	-----	-----	-----	-----	-----	-----	-----	-----	-----	-----	-----	-----	-----	-----	-----	-----	-----	-----	-----	-----	-----	-----	-----	-----	-----	-----	-----	-----	-----	-----	-----	-----	-----	-----	-----	-----	-----	-----	-----	-----	-----

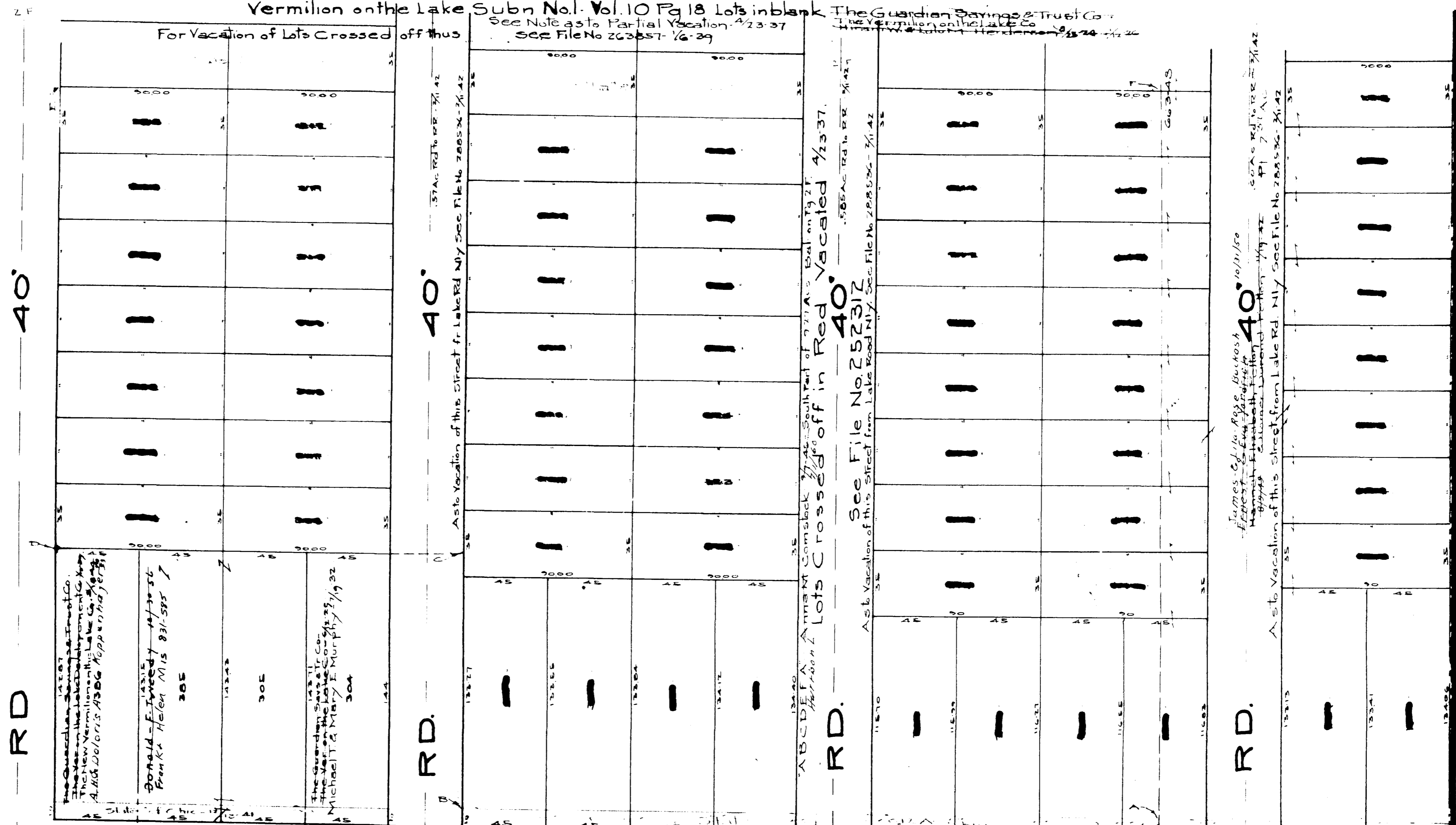

See Note above as to Partial Vacation
 Vermilion on the Lake Subn. No. 10 Pg 18 Lots in blank

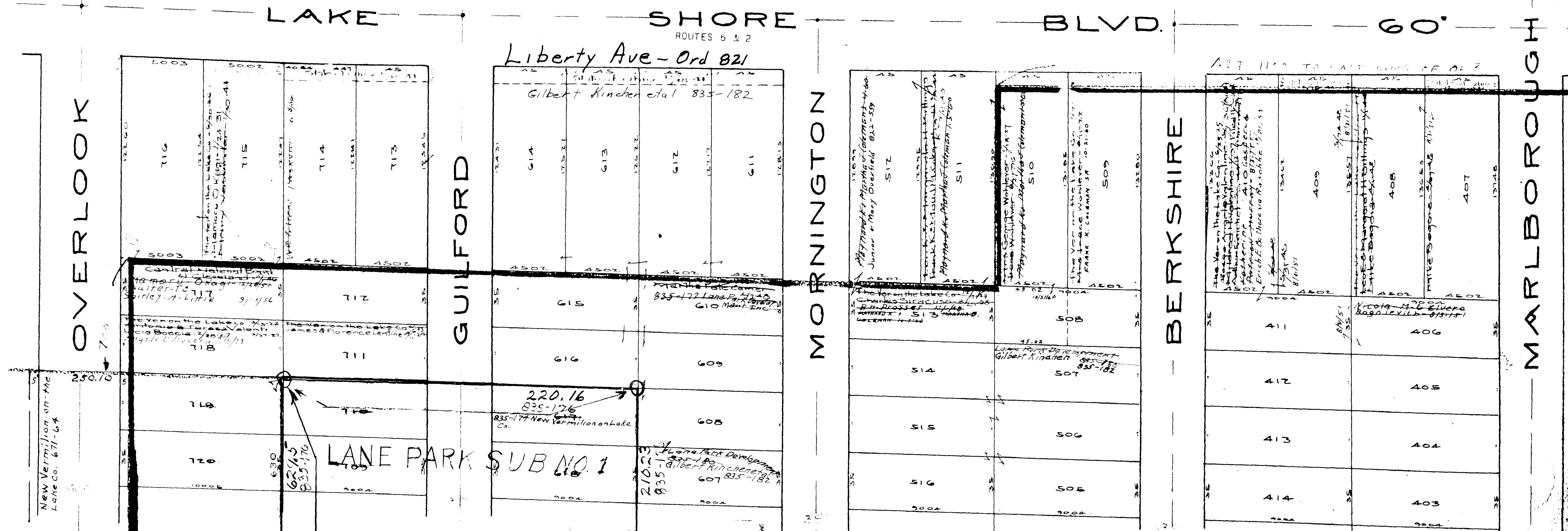
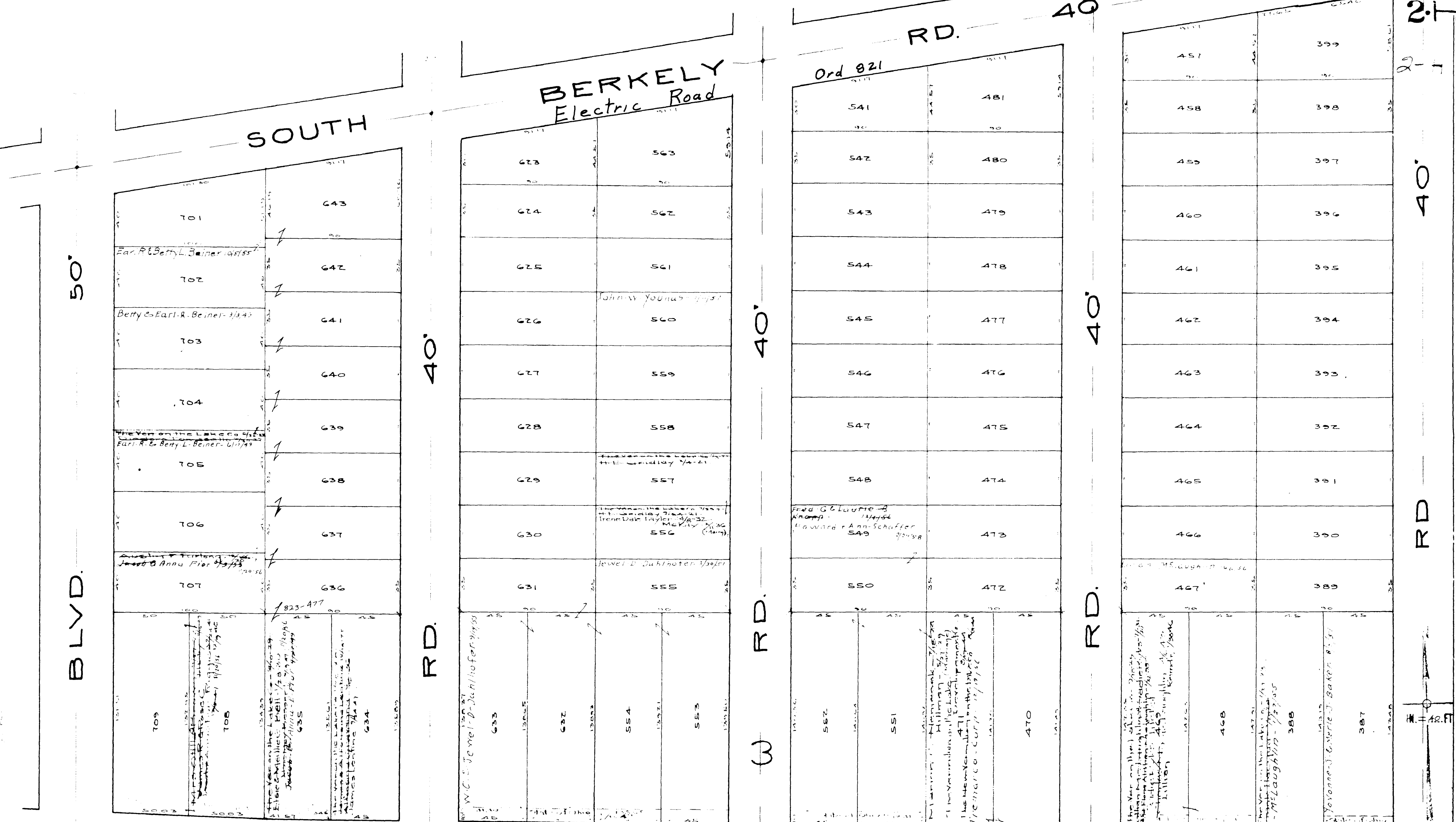

BROWNHELM TOWNSHIP

COPYRIGHT 1962
 U.S. CODE, TITLE 17
 LORAIN COUNTY, OHIO
 Reproduced by,
 Allied Microfilm Corp.
 Akron, Ohio

For Vacation of lots crossed off thus [X] see File No. 263857-16-33
 Vermilion on the Lake Sub'n No. 1. Vol 10 Pg 18 Lots in blank - The Guarant...
 For Vacation of Lots Crossed off thus [X] together with...
 See File No. 263857-16-33

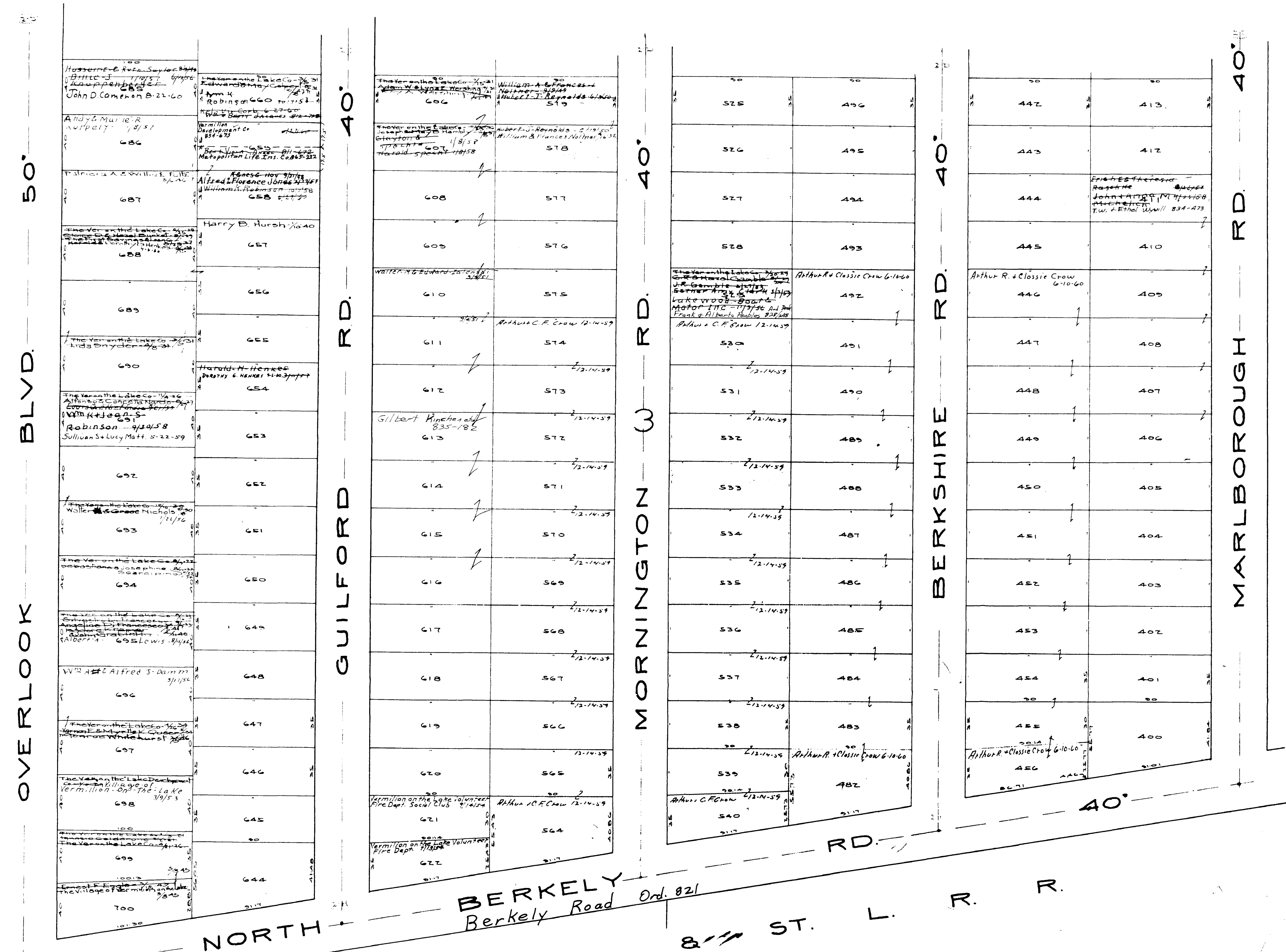

BROWNHELM TOWNSHIP

COPYRIGHT 1962
 U.S. CODE, TITLE 17
 LORAIN COUNTY, OHIO
 Reproduced by,
 Allied Microfilm Corp.
 Akron, Ohio

For Vacation of Lots Crossed off this see File No. 263857-1/6-39
 Vermilion on the Lake Subn. No. 1, Vol. 10 Pg. 18 Lots in blank - The Guardian Savings & Trust Co.
 The Vermilion on the Lake Development Co. 10-39
 The New Vermilion on the Lake Co. 5-16-44 Vol. 1, Pg. 21

108.27
3445

BROWNHELM TOWNSHIP

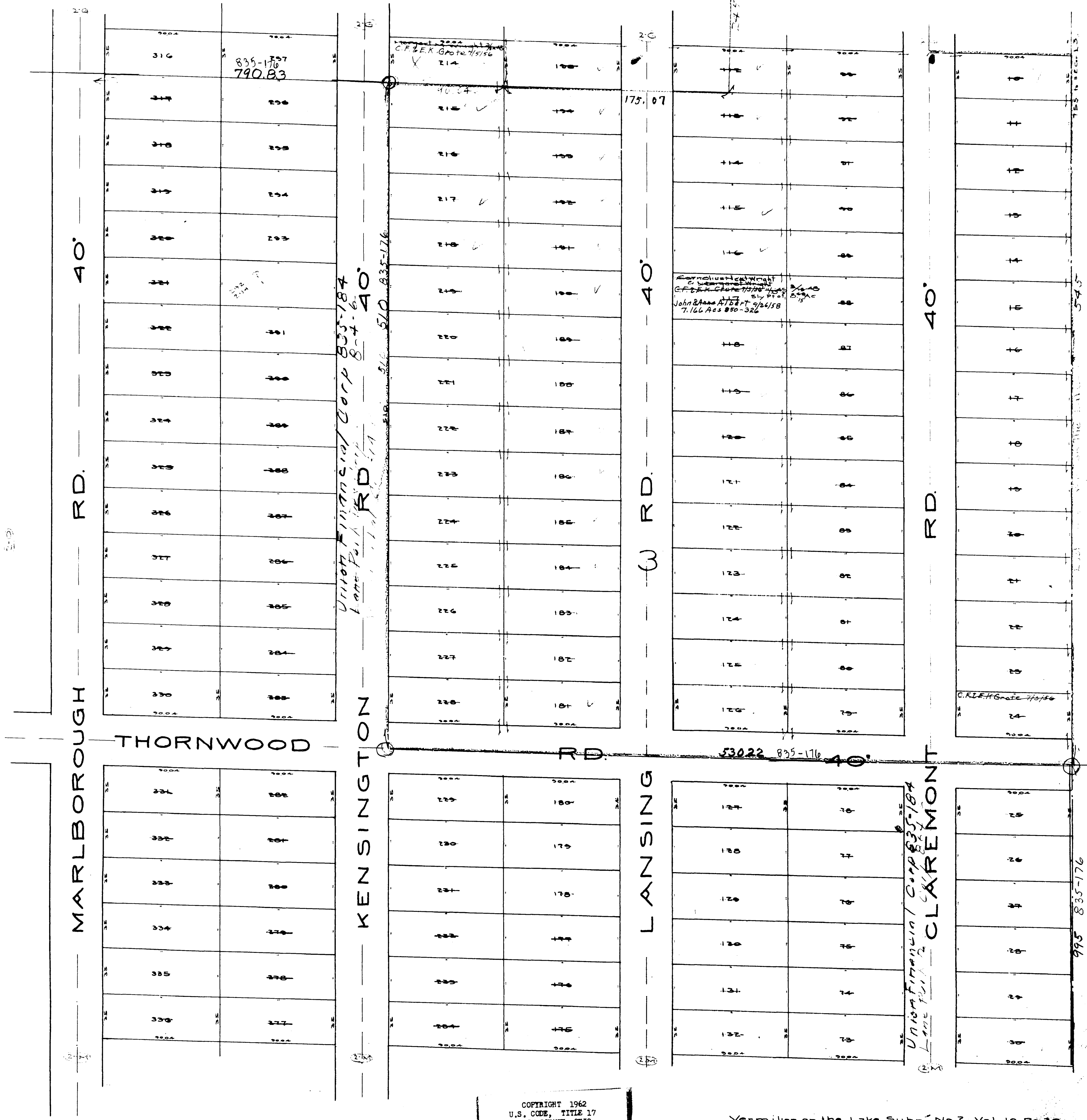

COPYRIGHT 1962
 U.S. CODE, TITLE 17
 LORAIN COUNTY, OHIO
 Reproduced by,
 Allied Microfilm Corp.
 Akron, Ohio

Vermilion on the Lake Subn. No 2, Vol. 10 Pg 10
 Lots in blank The Division Section of 10
 For Vacaton of Lots crossed off in Green together
 with Streets adjoining, See File No. 256055 9/27 37

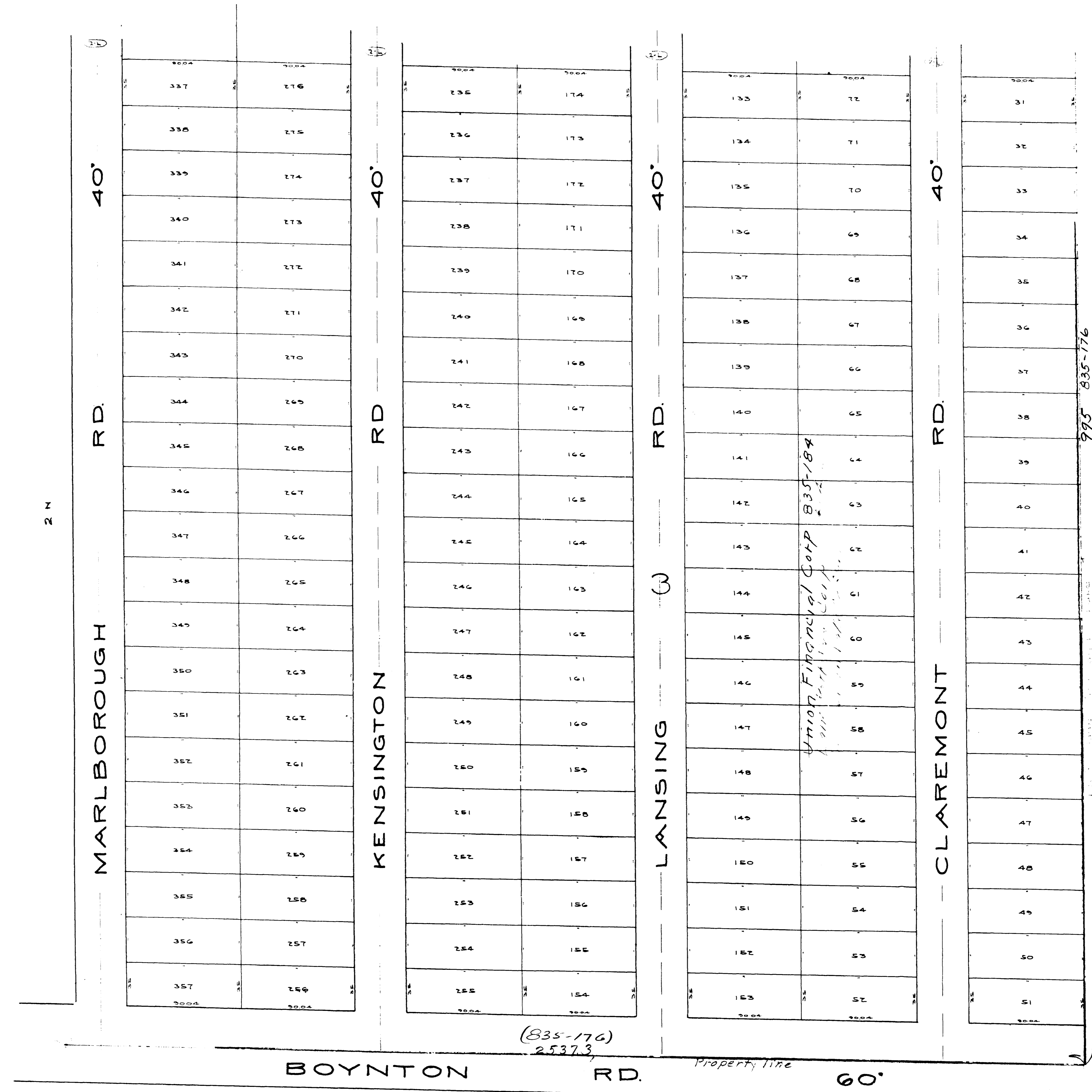

BROWNHELM TOWNSHIP

COPYRIGHT 1962
 U.S. CODE, TITLE 17
 LORAIN COUNTY, OHIO
 Reproduced by,
 Allied Microfilm Corp.
 Akron, Ohio

Vermilion on the Lake Subn No. 2 Vol. 10 Pg 20
 Lots in blank The Guardian Savings & Trust Co.
 For Vacation of all lots & Streets in this Tract
 See File No 256055

50'

BLVD.

OVERLOOK

744	685
745	684
746	683
747	682
748	681
749	680
750	679
751	678
752	677
753	676
754	675
755	674
756	673
757	672
758	671
759	670
760	669
761	668
762	667
763	666
764	665
765	664

40'

RD.

GUILFORD

642	583
643	582
644	581
645	580
646	579
647	578
648	577
649	576
650	575
651	574
652	573
653	572
654	571
655	570
656	569
657	568
658	567
659	566
660	565
661	564
662	563
663	562

40'

RD.

MORNINGTON

540	481
541	480
542	479
543	478
544	477
545	476
546	475
547	474
548	473
549	472
550	471
551	470
552	469
553	468
554	467
555	466
556	465
557	464
558	463
559	462
560	461
561	460

40'

RD.

BERKSHIRE

438	379
439	378
440	377
441	376
442	375
443	374
444	373
445	372
446	371
447	370
448	369
449	368
450	367
451	366
452	365
453	364
454	363
455	362
456	361
457	360
458	359
459	358

40'

RD.

MARLBOROUGH

BOYNTON

RD.

Property line 2537.30 60'

BROWNHELM TOWNSHIP

COPYRIGHT 1962 U.S. CODE, TITLE 17 LORAIN COUNTY, OHIO Reproduced by Allied Microfilm Corp. Akron, Ohio

Vermilion on the Lake Subn No. 2 Vol. 10 Pg 20 Lots in blank The Guardian Savings & Trust Co. Sec. File No 256055

BLVD. 50'

OVERLOOK

711	7004
712	701
713	702
714	703
715	704
716	705
717	706
718	707
719	708
720	709
721	710
722	711
723	712
724	713
725	714
726	715
727	716
728	717
729	718
730	719
731	720
732	721
733	722
734	723
735	724
736	725
737	726
738	727
739	728
740	729
741	730
742	731
743	732

THORNWOOD

739	7004
740	7005
741	7006
742	7007
743	7008

RD. 40'

GUILFORD

605	7004
604	7005
603	7006
602	7007
601	7008
600	7009
599	7010
598	7011
597	7012
596	7013
595	7014
594	7015
593	7016
592	7017
591	7018
590	7019
589	7020
588	7021
587	7022
586	7023
585	7024

RD. 40' MORNINGTON

517	7004
518	7005
519	7006
520	7007
521	7008
522	7009
523	7010
524	7011
525	7012
526	7013
527	7014
528	7015
529	7016
530	7017
531	7018
532	7019
533	7020
534	7021

RD. 40'

BERKSHIRE

415	7004
416	7005
417	7006
418	7007
419	7008
420	7009
421	7010
422	7011
423	7012
424	7013
425	7014
426	7015
427	7016
428	7017
429	7018
430	7019
431	7020
432	7021

RD. 40'

MARLBOROUGH

BROWNHELM TOWNSHIP

COPYRIGHT 1962 U.S. CODE, TITLE 17 LORAIN COUNTY, OHIO

Reproduced by Allied Microfilm Corp. Akron, Ohio

Vermilion on the Lake Subn No 2 Vol. 10 Pg 20 Lots in blank The Guardian Savings Trust Co. For location of lots The Vermilion Lake Co. with Streets as

RD. 40'

1134	1111
1135	1110
1136	1109
1137	1108
1138	1107
1139	1106
1140	1105
1141	1104
440.52 1142	1103
1143	1102
1144	1101
1145	1100
1146	1099

Albert E. GERMANN
Nestor 8/8/58

Mae Lind 5/27/55
Grace Spence 1/1/57
Mae Warner 7/1/59

630

705
741-588

RD. 40'

1032	1009
1033	1008
TRINITY EVANGELICAL LUTHERAN CHURCH 12-1-67	
1034	1007
Karl M. Van Duyke 2/18/54	
1035	1006
1036	1005
1037	1004
1038	1003
1039	1002
1040	1001
1041	1000
1042	999
440.52 835-176 1043	998
1044	997

RD. 40'

930	907
931	906
932	905
933	904
934	903
935	902
936	901
937	900
938	899
939	898
940	897
941	896
942	895

RD. 40'

808	805
809	804
810	803
811	802
812	801
813	800
814	799
815	798
816	797
817	796
818	795
819	794
820	793
821	792
822	791
823	790
824	789
825	788
826	787
827	786
828	785
829	784
830	783
831	782
832	781
833	780
834	779
835	778
836	777
837	776
838	775
839	774
840	773
841	772
842	771
843	770
844	769
845	768
846	767
847	766
848	765
849	764
850	763
851	762
852	761
853	760
854	759
855	758
856	757
857	756
858	755
859	754
860	753
861	752
862	751
863	750
864	749
865	748
866	747
867	746
868	745
869	744
870	743
871	742
872	741
873	740
874	739
875	738
876	737
877	736
878	735
879	734
880	733
881	732
882	731
883	730
884	729
885	728
886	727
887	726
888	725
889	724
890	723
891	722
892	721
893	720
894	719
895	718
896	717
897	716
898	715
899	714
900	713
901	712
902	711
903	710
904	709
905	708
906	707
907	706
908	705
909	704
910	703
911	702
912	701
913	700
914	699
915	698
916	697
917	696
918	695
919	694
920	693
921	692
922	691
923	690
924	689
925	688
926	687
927	686
928	685
929	684
930	683
931	682
932	681
933	680
934	679
935	678
936	677
937	676
938	675
939	674
940	673
941	672
942	671
943	670
944	669
945	668
946	667
947	666
948	665
949	664
950	663
951	662
952	661
953	660
954	659
955	658
956	657
957	656
958	655
959	654
960	653
961	652
962	651
963	650
964	649
965	648
966	647
967	646
968	645
969	644
970	643
971	642
972	641
973	640
974	639
975	638
976	637
977	636
978	635
979	634
980	633
981	632
982	631
983	630
984	629
985	628
986	627
987	626
988	625
989	624
990	623
991	622
992	621
993	620
994	619
995	618
996	617
997	616
998	615
999	614
1000	613
1001	612
1002	611
1003	610
1004	609
1005	608
1006	607
1007	606
1008	605
1009	604
1010	603
1011	602
1012	601
1013	600
1014	599
1015	598
1016	597
1017	596
1018	595
1019	594
1020	593
1021	592
1022	591
1023	590
1024	589
1025	588
1026	587
1027	586
1028	585
1029	584
1030	583
1031	582
1032	581
1033	580
1034	579
1035	578
1036	577
1037	576
1038	575
1039	574
1040	573
1041	572
1042	571
1043	570
1044	569
1045	568
1046	567
1047	566
1048	565
1049	564
1050	563
1051	562
1052	561
1053	560
1054	559
1055	558
1056	557
1057	556
1058	555
1059	554
1060	553
1061	552
1062	551
1063	550
1064	549
1065	548
1066	547
1067	546
1068	545
1069	544
1070	543
1071	542
1072	541
1073	540
1074	539
1075	538
1076	537
1077	536
1078	535
1079	534
1080	533
1081	532
1082	531
1083	530
1084	529
1085	528
1086	527
1087	526
1088	525
1089	524
1090	523
1091	522
1092	521
1093	520
1094	519
1095	518
1096	517
1097	516
1098	515
1099	514
1100	513
1101	512
1102	511
1103	510
1104	509
1105	508
1106	507
1107	506
1108	505
1109	504
1110	503
1111	502
1112	501
1113	500
1114	499
1115	498
1116	497
1117	496
1118	495
1119	494
1120	493
1121	492
1122	491
1123	490
1124	489
1125	488
1126	487
1127	486
1128	485
1129	484
1130	483
1131	482
1132	481
1133	480
1134	479
1135	478
1136	477
1137	476
1138	475
1139	474
1140	473
1141	472
1142	471
1143	470
1144	469
1145	468
1146	467
1147	466
1148	465
1149	464
1150	463
1151	462
1152	461
1153	460
1154	459
1155	458
1156	457
1157	456
1158	455
1159	454
1160	453
1161	452
1162	451
1163	450
1164	449
1165	448
1166	447
1167	446
1168	445
1169	444
1170	443
1171	442
1172	441
1173	440
1174	439
1175	438
1176	437
1177	436
1178	435
1179	434
1180	433
1181	432
1182	431
1183	430
1184	429
1185	428
1186	427
1187	426
1188	425
1189	424
1190	423
1191	422
1192	421
1193	420
1194	419
1195	418
1196	417
1197	416
1198	415
1199	414
1200	413
1201	412
1202	411
1203	410
1204	409
1205	408
1206	407
1207	406
1208	405
1209	404
1210	403
1211	402
1212	401
1213	400
1214	399
1215	398
1216	397
1217	396
1218	395
1219	394
1220	393
1221	392
1222	391
1223	390
1224	389
1225	388
1226	387
1227	386
1228	385
1229	384
1230	383
1231	382
1232	381
1233	380
1234	379
1235	378
1236	377
1237	376
1238	375
1239	374
1240	373
1241	372
1242	371
1243	370
1244	369
1245	368
1246	367
1247	366
1248	365
1249	364
1250	363
1251	362
1252	361
1253	360
1254	359
1255	358
1256	357
1257	356
1258	355
1259	354
1260	353
1261	352
1262	351
1263	350
1264	349
1265	348
1266	347
1267	346
1268	345
1269	344
1270	343
1271	342
1272	341
1273	340
1274	339
1275	338
1276	337
1277	336
1278	335
1279	334
1280	333
1281	332
1282	331
1283	330
1284	329
1285	328
1286	327
1287	326
1288	325
1289	324
1290	323
1291	322
1292	321
1293	320
1294	319
1295	318
1296	317
1297	316
1298	315
1299	314
1300	313
1301	312
1302	311
1303	310
1304	309
1305	308
1306	307
1307	306
1308	305
1309	304
1310	303
1311	302
1312	301
1313	300
1314	299
1315	298
1316	297
1317	296
1318	295
1319	294
1320	293
1321	292
1322	291

CUMMINGS RD. 40'

1154	1091
1155	1090
1156	1089
1157	1088
1158	1087
1159	1086
1160	1085
1161	1084
1162	1083
1163	1082
1164	1081
1165	1080
1166	1079
1167	1078
1168	1077
1169	1076
1170	1075
1171	1074
1172	1073
1173	1072

DELAMERE RD. 40'

1052	989
1053	988
1054	987
1055	986
1056	985
1057	984
1058	983
1059	982
1060	981
1061	980
1062	979
1063	978
1064	977
1065	976
1066	975
1067	974
1068	973
1069	972
1070	971
1071	970

*R. Jancar
Milo B. Uehlein 7/2/54*

DEVONSHIRE (W) RD. 40'

950	887
951	886
952	885
953	884
954	883
955	882
956	881
957	880
958	879
959	878
960	877
961	876
962	875
963	874
964	873
965	872
966	871
967	870
968	869
969	868

*Union Financial Corp 835-184
Lane Full-time 1974
V. 111 91
ALTA MONT*

RD. 40'

848	785
849	784
850	783
851	782
852	781
853	780
854	779
855	778
856	777
857	776
858	775
859	774
860	773
861	772
862	771
863	770
864	769
865	768
866	767
867	766

OVERLOOK BLYVD. 50'

BOYNTON RD.

RD.

60'

2537.30 (835-176)

COPYRIGHT 1962
U.S. CODE, TITLE 17
LORAIN COUNTY, OHIO

Reproduced by:
Allied Microfilm Corp.
Akron, Ohio

BROWNHELM TOWNSHIP

Vermilion on the Lake Subn No 2 Vol 10 Pg 20

Lots in blank: The Guardian Trust Co
The Vermilion on the Lake Development Co
acts on this page

LAKE

ERIE

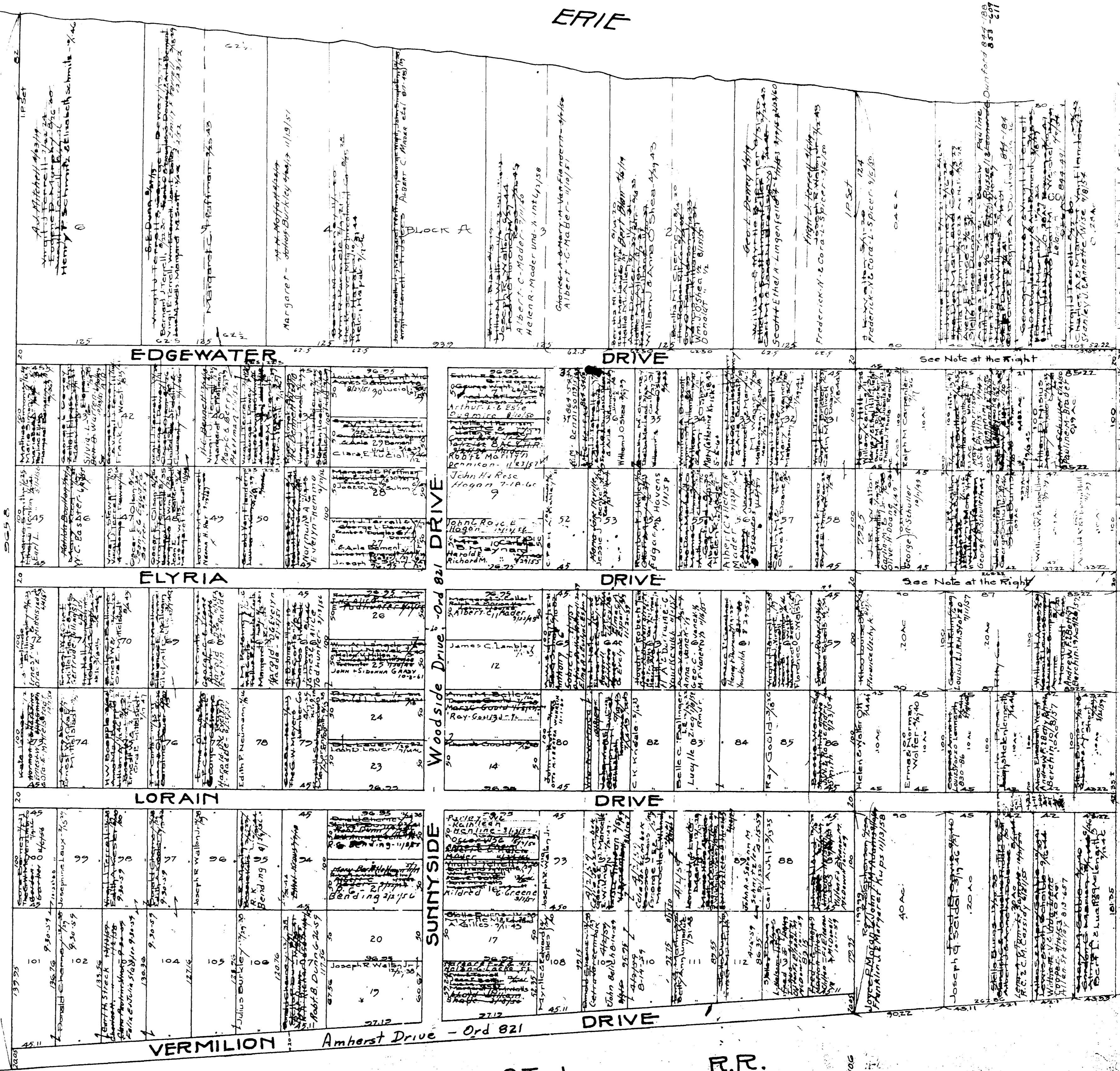

Note: A statement in File No. 200527, 200528, 200529, 200530, 200531, 200532, 200533, 200534, 200535, 200536, 200537, 200538, 200539, 200540, 200541, 200542, 200543, 200544, 200545, 200546, 200547, 200548, 200549, 200550, 200551, 200552, 200553, 200554, 200555, 200556, 200557, 200558, 200559, 200560, 200561, 200562, 200563, 200564, 200565, 200566, 200567, 200568, 200569, 200570, 200571, 200572, 200573, 200574, 200575, 200576, 200577, 200578, 200579, 200580, 200581, 200582, 200583, 200584, 200585, 200586, 200587, 200588, 200589, 200590, 200591, 200592, 200593, 200594, 200595, 200596, 200597, 200598, 200599, 200600, 200601, 200602, 200603, 200604, 200605, 200606, 200607, 200608, 200609, 200610, 200611, 200612, 200613, 200614, 200615, 200616, 200617, 200618, 200619, 200620, 200621, 200622, 200623, 200624, 200625, 200626, 200627, 200628, 200629, 200630, 200631, 200632, 200633, 200634, 200635, 200636, 200637, 200638, 200639, 200640, 200641, 200642, 200643, 200644, 200645, 200646, 200647, 200648, 200649, 200650, 200651, 200652, 200653, 200654, 200655, 200656, 200657, 200658, 200659, 200660, 200661, 200662, 200663, 200664, 200665, 200666, 200667, 200668, 200669, 200670, 200671, 200672, 200673, 200674, 200675, 200676, 200677, 200678, 200679, 200680, 200681, 200682, 200683, 200684, 200685, 200686, 200687, 200688, 200689, 200690, 200691, 200692, 200693, 200694, 200695, 200696, 200697, 200698, 200699, 200700, 200701, 200702, 200703, 200704, 200705, 200706, 200707, 200708, 200709, 200710, 200711, 200712, 200713, 200714, 200715, 200716, 200717, 200718, 200719, 200720, 200721, 200722, 200723, 200724, 200725, 200726, 200727, 200728, 200729, 200730, 200731, 200732, 200733, 200734, 200735, 200736, 200737, 200738, 200739, 200740, 200741, 200742, 200743, 200744, 200745, 200746, 200747, 200748, 200749, 200750, 200751, 200752, 200753, 200754, 200755, 200756, 200757, 200758, 200759, 200760, 200761, 200762, 200763, 200764, 200765, 200766, 200767, 200768, 200769, 200770, 200771, 200772, 200773, 200774, 200775, 200776, 200777, 200778, 200779, 200780, 200781, 200782, 200783, 200784, 200785, 200786, 200787, 200788, 200789, 200790, 200791, 200792, 200793, 200794, 200795, 200796, 200797, 200798, 200799, 200800, 200801, 200802, 200803, 200804, 200805, 200806, 200807, 200808, 200809, 200810, 200811, 200812, 200813, 200814, 200815, 200816, 200817, 200818, 200819, 200820, 200821, 200822, 200823, 200824, 200825, 200826, 200827, 200828, 200829, 200830, 200831, 200832, 200833, 200834, 200835, 200836, 200837, 200838, 200839, 200840, 200841, 200842, 200843, 200844, 200845, 200846, 200847, 200848, 200849, 200850, 200851, 200852, 200853, 200854, 200855, 200856, 200857, 200858, 200859, 200860, 200861, 200862, 200863, 200864, 200865, 200866, 200867, 200868, 200869, 200870, 200871, 200872, 200873, 200874, 200875, 200876, 200877, 200878, 200879, 200880, 200881, 200882, 200883, 200884, 200885, 200886, 200887, 200888, 200889, 200890, 200891, 200892, 200893, 200894, 200895, 200896, 200897, 200898, 200899, 200900, 200901, 200902, 200903, 200904, 200905, 200906, 200907, 200908, 200909, 200910, 200911, 200912, 200913, 200914, 200915, 200916, 200917, 200918, 200919, 200920, 200921, 200922, 200923, 200924, 200925, 200926, 200927, 200928, 200929, 200930, 200931, 200932, 200933, 200934, 200935, 200936, 200937, 200938, 200939, 200940, 200941, 200942, 200943, 200944, 200945, 200946, 200947, 200948, 200949, 200950, 200951, 200952, 200953, 200954, 200955, 200956, 200957, 200958, 200959, 200960, 200961, 200962, 200963, 200964, 200965, 200966, 200967, 200968, 200969, 200970, 200971, 200972, 200973, 200974, 200975, 200976, 200977, 200978, 200979, 200980, 200981, 200982, 200983, 200984, 200985, 200986, 200987, 200988, 200989, 200990, 200991, 200992, 200993, 200994, 200995, 200996, 200997, 200998, 200999, 201000.

PG.
Fidelity Co.

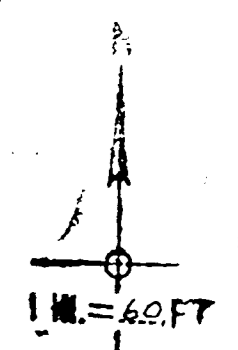

COPYRIGHT 1962
U.S. CODE, TITLE 17
LORAIN COUNTY, OHIO
Reproduced by,
Allied Microfilm Corp.
Akron, Ohio

BROWNHHELM TOWNSHIP

The Sunnyside Beach City Co. All the lots in Block A, The Sunnyside Beach City Co.

Sunnyside Beach Vol. 12 Pg 8
Lots in blank: The Rockport Bldg Co.
Julius Leber 7/2/45

BROWNHELM TOWNSHIP

COPYRIGHT 1962
U.S. CODE, TITLE 17
LORAIN COUNTY, OHIO
Reproduced by,
Allied Microfilm Corp.
Akron, Ohio



LAKE ROAD 60'

ROUTES 6 & 2

5360	60	268	14661
270	271	272	273
274	275	276	277
278	279	280	281
282	283	284	285
286	287	288	289
290	291	292	293
294	295	296	297
298	299	300	301
302	303	304	305
306	307	308	309
310	311	312	313
315	316	317	318
319	320	321	322
323	324	325	326
328	329	330	331
333	334	335	336
338	339	340	341
342	343	344	345
347	348	349	350
352	353	354	355
357	358	359	360

HAZELWOOD AVE 50'

3002	7703	5502	6003
295	296	297	298
299	300	301	302
303	304	305	306
308	309	310	311
312	313	314	315
317	318	319	320
322	323	324	325
327	328	329	330
332	333	334	335
338	339	340	341
342	343	344	345
347	348	349	350
352	353	354	355
357	358	359	360

WOODSIDE AVE 50'

6003	5502	5502	6003
309	310	311	312
315	316	317	318
319	320	321	322
323	324	325	326
327	328	329	330
332	333	334	335
338	339	340	341
342	343	344	345
347	348	349	350
352	353	354	355
357	358	359	360

FERDALE AVE 50'

6003	5941
259	260
261	262
263	264
265	266
267	268
269	270
271	272
273	274
275	276
277	278
279	280
281	282
283	284
285	286
287	288
289	290
291	292
293	294
295	296
297	298
299	300
301	302
303	304
305	306
307	308
309	310
311	312
313	314
315	316
317	318
319	320
321	322
323	324
325	326
327	328
329	330
331	332
333	334
335	336
337	338
339	340
341	342
343	344
345	346
347	348
349	350
351	352
353	354
355	356
357	358
359	360

ELMWOOD ROAD 50'

361	362	363	364
365	366	367	368
369	370	371	372
373	374	375	376
377	378	379	380
381	382	383	384
385	386	387	388
389	390	391	392
393	394	395	396
397	398	399	400
401	402	403	404
405	406	407	408
409	410	411	412
413	414	415	416
417	418	419	420
421	422	423	424
425	426	427	428
429	430	431	432
433	434	435	436
437	438	439	440
441	442	443	444
445	446	447	448
449	450	451	452
453	454	455	456
457	458	459	460
461	462	463	464
465	466	467	468
469	470	471	472
473	474	475	476
477	478	479	480
481	482	483	484
485	486	487	488
489	490	491	492
493	494	495	496
497	498	499	500

411	412	413	414
415	416	417	418
419	420	421	422
423	424	425	426
427	428	429	430
431	432	433	434
435	436	437	438
439	440	441	442
443	444	445	446
447	448	449	450
451	452	453	454
455	456	457	458
459	460	461	462
463	464	465	466
467	468	469	470
471	472	473	474
475	476	477	478
479	480	481	482
483	484	485	486
487	488	489	490
491	492	493	494
495	496	497	498
499	500	501	502

461	462	463	464
465	466	467	468
469	470	471	472
473	474	475	476
477	478	479	480
481	482	483	484
485	486	487	488
489	490	491	492
493	494	495	496
497	498	499	500
501	502	503	504
505	506	507	508
509	510	511	512
513	514	515	516
517	518	519	520
521	522	523	524
525	526	527	528
529	530	531	532
533	534	535	536
537	538	539	540
541	542	543	544
545	546	547	548
549	550	551	552
553	554	555	556
557	558	559	560
561	562	563	564
565	566	567	568
569	570	571	572
573	574	575	576
577	578	579	580
581	582	583	584
585	586	587	588
589	590	591	592
593	594	595	596
597	598	599	600

515	516	517	518
519	520	521	522
523	524	525	526
527	528	529	530
531	532	533	534
535	536	537	538
539	540	541	542
543	544	545	546
547	548	549	550
551	552	553	554
555	556	557	558
559	560	561	562
563	564	565	566
567	568	569	570
571	572	573	574
575	576	577	578
579	580	581	582
583	584	585	586
587	588	589	590
591	592	593	594
595	596	597	598
599	600	601	602

BROWNHELM TOWNSHIP

COPYRIGHT 1962
U.S. CODE, TITLE 17
LORAIN COUNTY, OHIO
Reproduced by
Allied Microfilm Corp.
Akron, Ohio

1136	The Rockport Realty Co. 11/15/52
366	Charles E. Hoffman 10/27/55
367	Clarence & Mary Baker 10-27-55
368	Walter & Mary 1/9/58
369	Bertha M. Seaman 10/27/55
370	Edna Mae & John M. Leysen 11/16/50
371	H. R. & Joan M. Leysen 7-25-56
1136	

1136	
372	Harry C. Gahn 11/16/50
373	George & Elizabeth 11/16/50
374	George & Elizabeth 11/16/50
375	Ernest & Virginia Aden 12-26-53
376	
377	Joe Wagenhals 11/16/50
378	Francis & Ruth E. Weston 11/16/50
379	Geo. & Ruth E. Weston 11/16/50
380	James A. Stewart 5-24-61
381	Victoria Brundage 11/16/50
382	Shore Builders Inc 5-24-61
383	
384	Beryl V. Sager 11/16/50
385	Lucille A. Ruby 3/20/41
1136	

404	Richard L. ...
403	John E. ...
401	...
115	

399	...
425	...
397	...
396	...
395	...
394	...
393	...
392	...
391	...
389	...
388	...
387	...
386	...
11508	

457	...
456	...
455	...
454	...
453	...
452	...
115	

476	...
475	...
474	...
473	...
472	...
471	...
470	...
11508	

509	...
508	...
507	...
506	...
505	...
504	...
11602	

503	...
502	...
501	...
500	...
499	...
498	...
497	...
496	...
495	...
494	...
493	...
492	...
491	...
490	...
11477	

VIRGINIA ROAD 40'

50'

50'

50'

HAZELWOOD AVE.

SUNNYSIDE AVE.

FERNDALE AVE.

FOREST ROAD 75'

Boynton Road Ord 821

5.86' 40' E 83.88'

COPYRIGHT 1962
 U.S. CODE, TITLE 17
 LORAIN COUNTY, OHIO
 Reproduced by,
 Allied Microfilm Corp.
 Akron, Ohio

BROWNHELM TOWNSHIP