

30	143.54	108
30	122.28	108
30	241.72	108
30	240.92	108

D.V. 669 P. 389  
CORP. JAMES

BEAVER VALLEY  
SUB'S NO'S. 1, 2, 3

14

NO. 1 VOL. 22, PG. 85  
NO. 2 VOL. 22, PG. 87  
NO. 3 VOL. 22, PG. 91  
ROCK CREEK  
SUB  
VOL. 21  
PG. 32

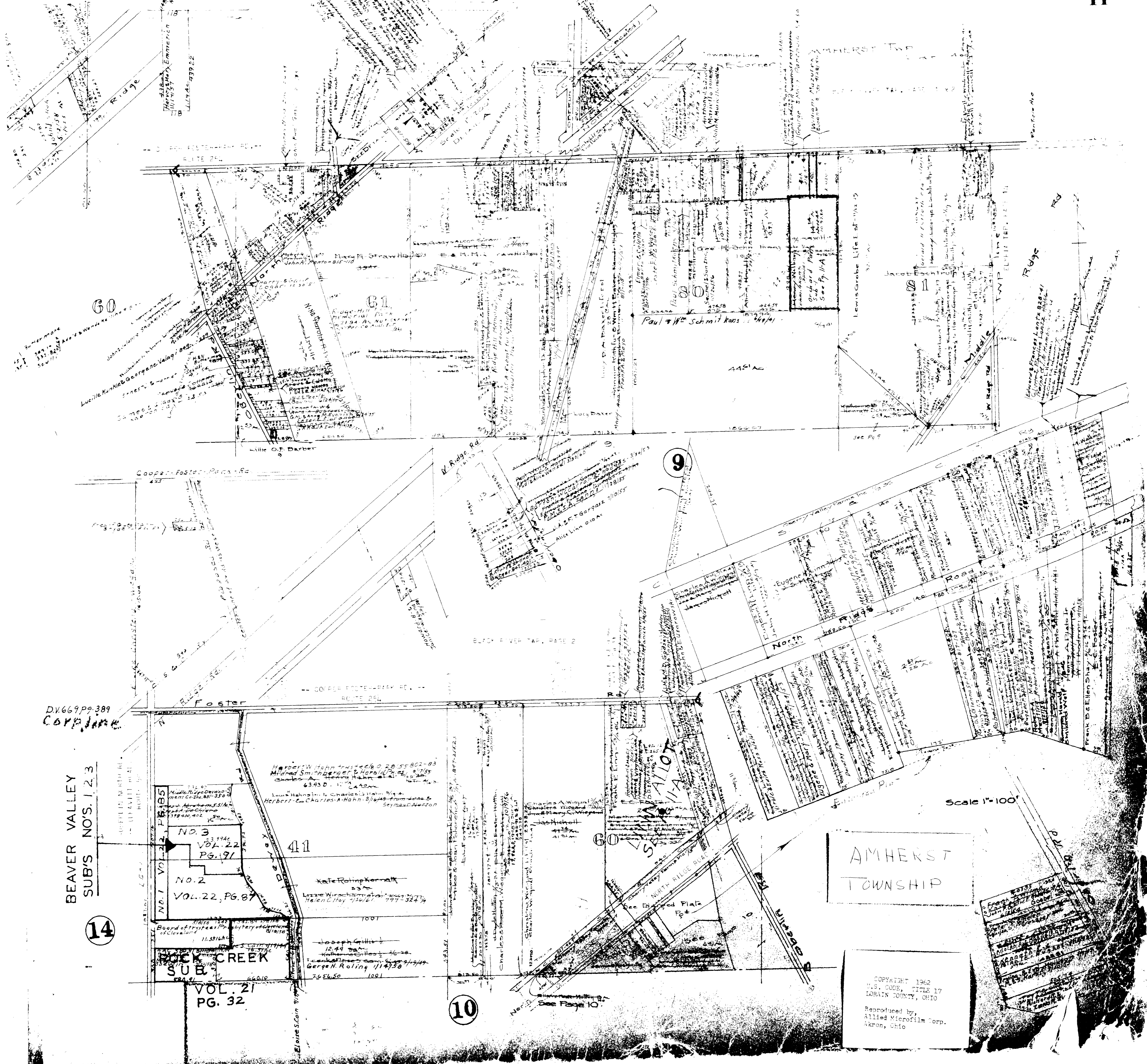

AMHERST  
TOWNSHIP

COPYRIGHT 1962  
U.S. CODE, TITLE 17  
LORAIN COUNTY, OHIO  
Reproduced by  
Allied Microfilm Corp.  
Akron, Ohio

10

29

Eugene & Mary Linn - 1 to 12 incl. & 58  
 Frank & Virginia Linn - 13 to 57, exc. 36  
 Fred & Leona Snyder - 36

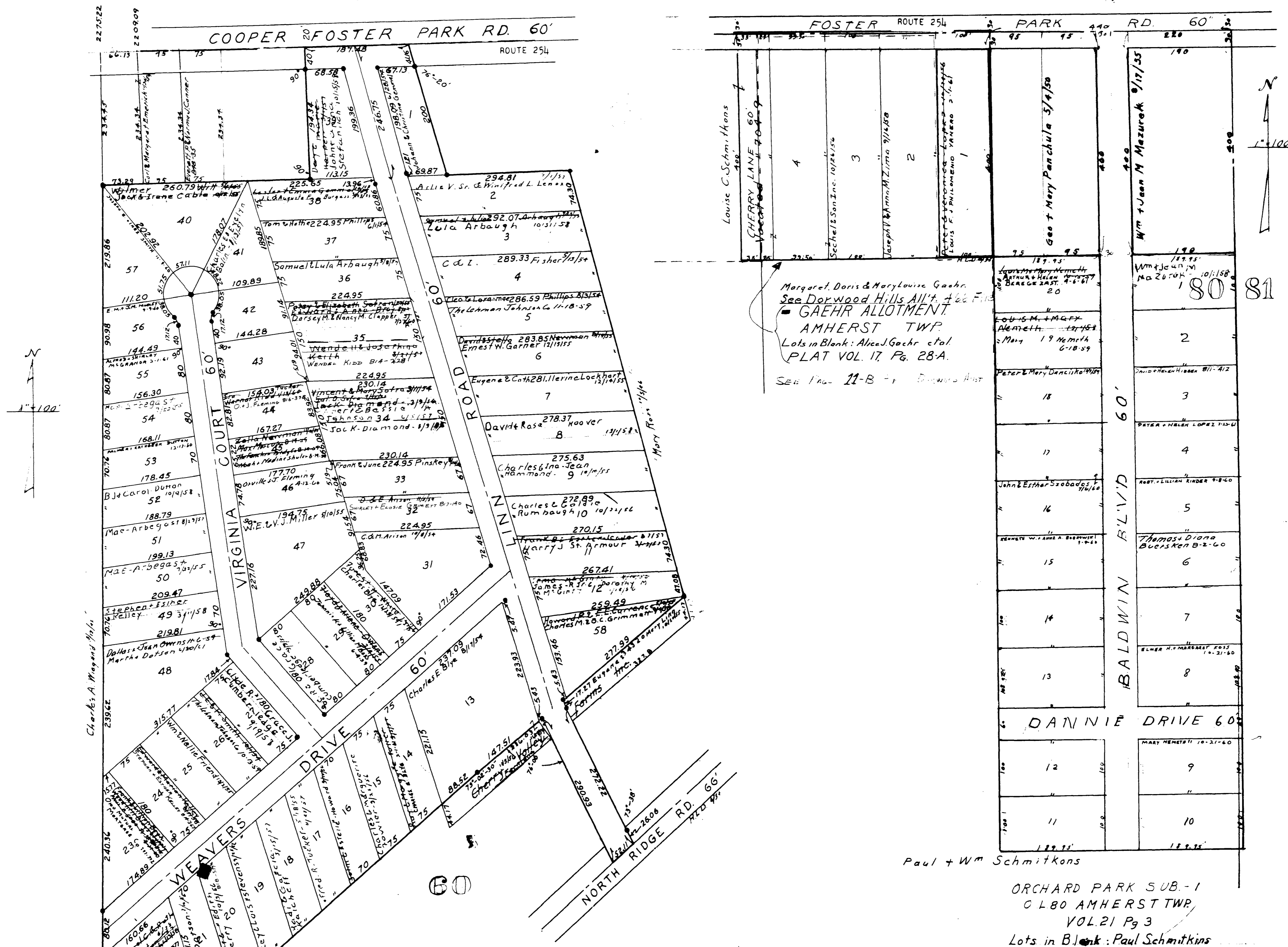

AMHERST TWP

MAP OF  
 AMHERST TOWNSHIP

COPYRIGHT 1962  
 U.S. CODE, TITLE 17  
 LORAIN COUNTY, OHIO  
 Reproduced by,  
 Allied Microfilm Corp.  
 Akron, Ohio

DORWOOD HILL ALLOTMENT  
VOL. 20, P. 24  
PART OF ORIGINAL LOT 80  
LOTS IN BLANK OWNED BY DANIEL G. SECHEL  
AMHERST TWP.

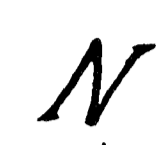

SCALE ~ 1"=50'

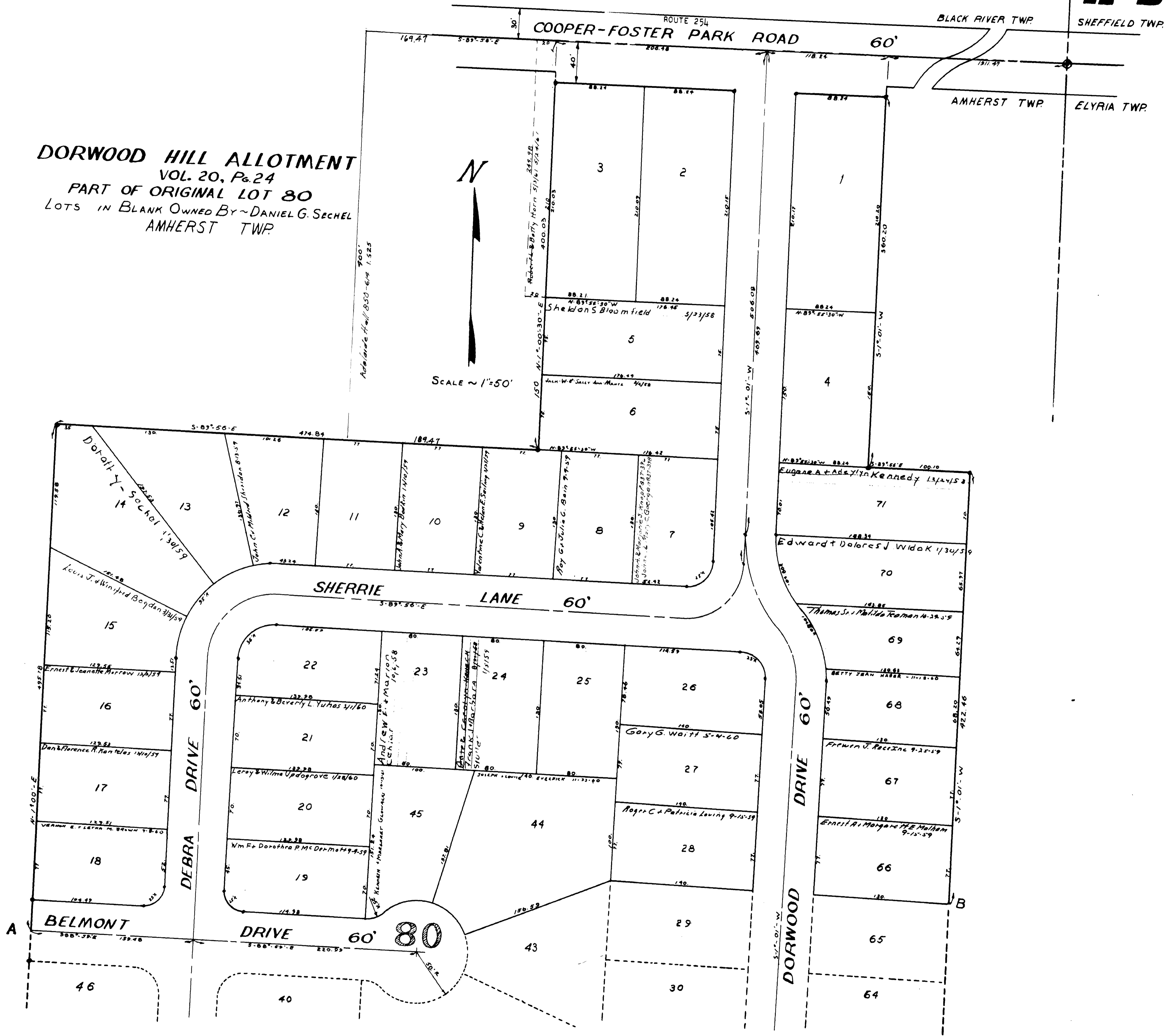

MAP OF  
AMHERST TOWNSHIP

COPYRIGHT 1962  
U.S. CODE, TITLE 17  
LOHAIN COUNTY, OHIO  
Reproduced by  
Allied Microfilm Corp.  
Akron, Ohio

**DORWOOD HILL ALLOTMENT**  
**VOL. 20, PG. 24**  
**PART OF ORIGINAL LOT 80**  
 LOTS IN BLANK OWNED BY ~ DANIEL G. SEHEL  
 AMHERST TWP.

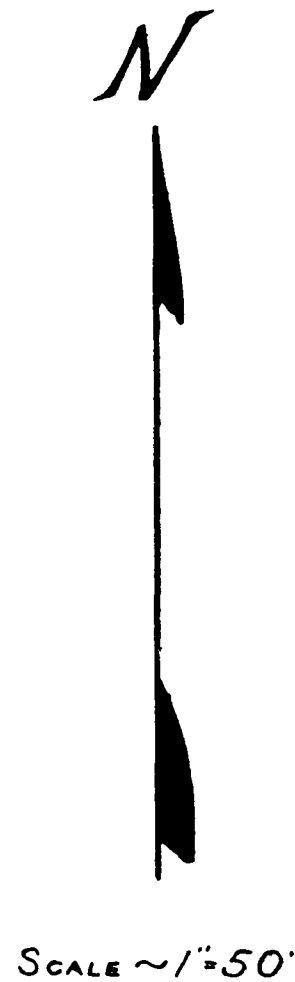
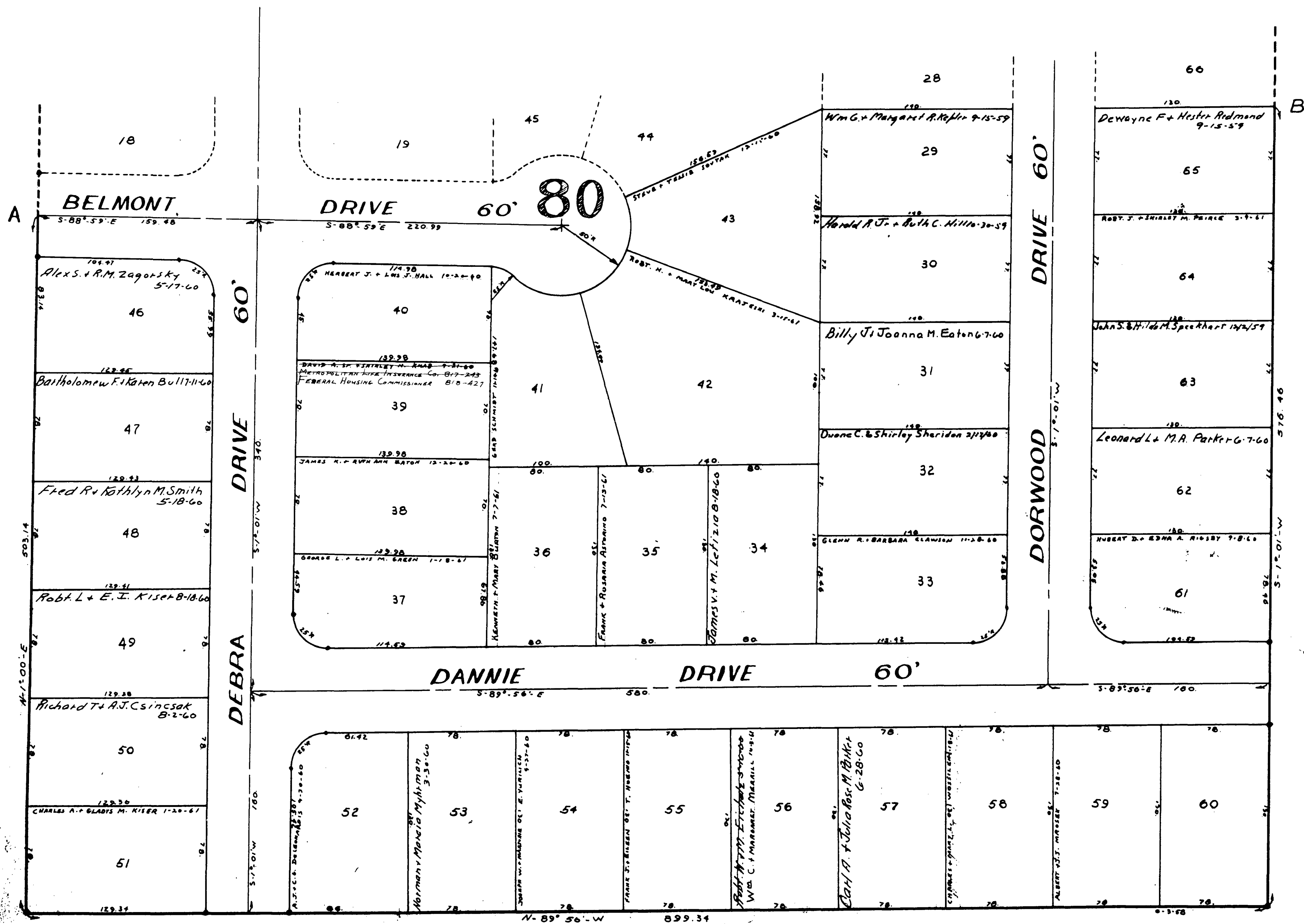

MAP OF  
**AMHERST TOWNSHIP**

COPYRIGHT 1962  
 U.S. GCM, TITLE 17  
 LORAIN COUNTY, OHIO  
 Reproduced by:  
 Allied Microfilm Corp.  
 Akron, Ohio