

MAP OF SURVEY  
PREPARED FOR  
TUNGAC

SITUATED IN THE VILLAGE OF SHEFFIELD, COUNTY OF LORAIN AND STATE OF OHIO;  
AND BEING PART OF ORIGINAL SHEFFIELD TOWNSHIP LOT NO. 4

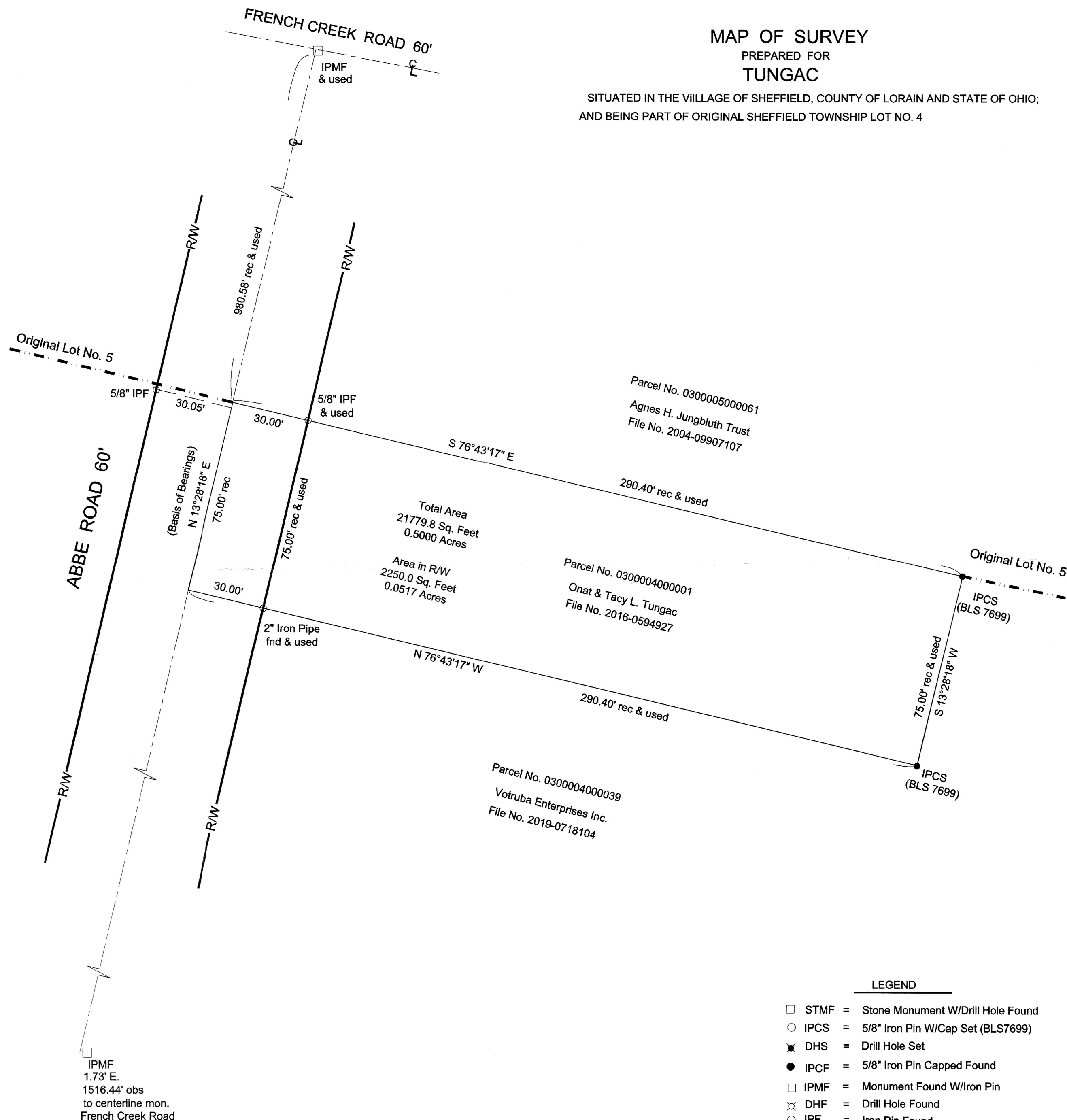

51563  
APPROVED  
LORAIN CO  
MAP DEPT  
DATE 10/8/25  
PAGE 03-00-004  
BY A Carden  
#25-05596-C



CERTIFICATION

THIS PLAT WAS PREPARED FROM A FIELD SURVEY, ANALYSIS  
OF RECORDED DEEDS AND LORAIN COUNTY RECORDS, BEARINGS  
SHOWN HEREON ARE TO ASSUMED MERIDIAN AND ARE INTENDED  
TO INDICATE ANGLES ONLY, DISTANCES ARE GIVEN IN FEET  
AND DECIMAL PARTS THEREOF. ALL OF WHICH I BELIEVE TO  
BE CORRECT.

SEAN A. BOLAND, P.S.  
REGISTERED OHIO PROFESSIONAL  
SURVEYOR NO. 7699  
10/01/25

LEGEND

- STMF = Stone Monument W/Drill Hole Found
- IPCS = 5/8" Iron Pin W/Cap Set (BLS7699)
- ✕ DHS = Drill Hole Set
- IPCF = 5/8" Iron Pin Capped Found
- IPMF = Monument Found W/Iron Pin
- ✕ DHF = Drill Hole Found
- IPF = Iron Pin Found