

**APPROVED**  
**LORAIN CO**  
**MAP DEPT**

**DATE** 10/2/25

**PAGE** 10-00-015

**BY** WRZ

25-05593-A

51556

**MAP OF SURVEY**  
PREPARED FOR  
**HORVATH**

SITUATED IN THE TOWNSHIP OF CARLISLE, COUNTY OF LORAIN AND STATE OF OHIO;  
AND BEING PART OF ORIGINAL CARLISLE TOWNSHIP SECTION NO. 15

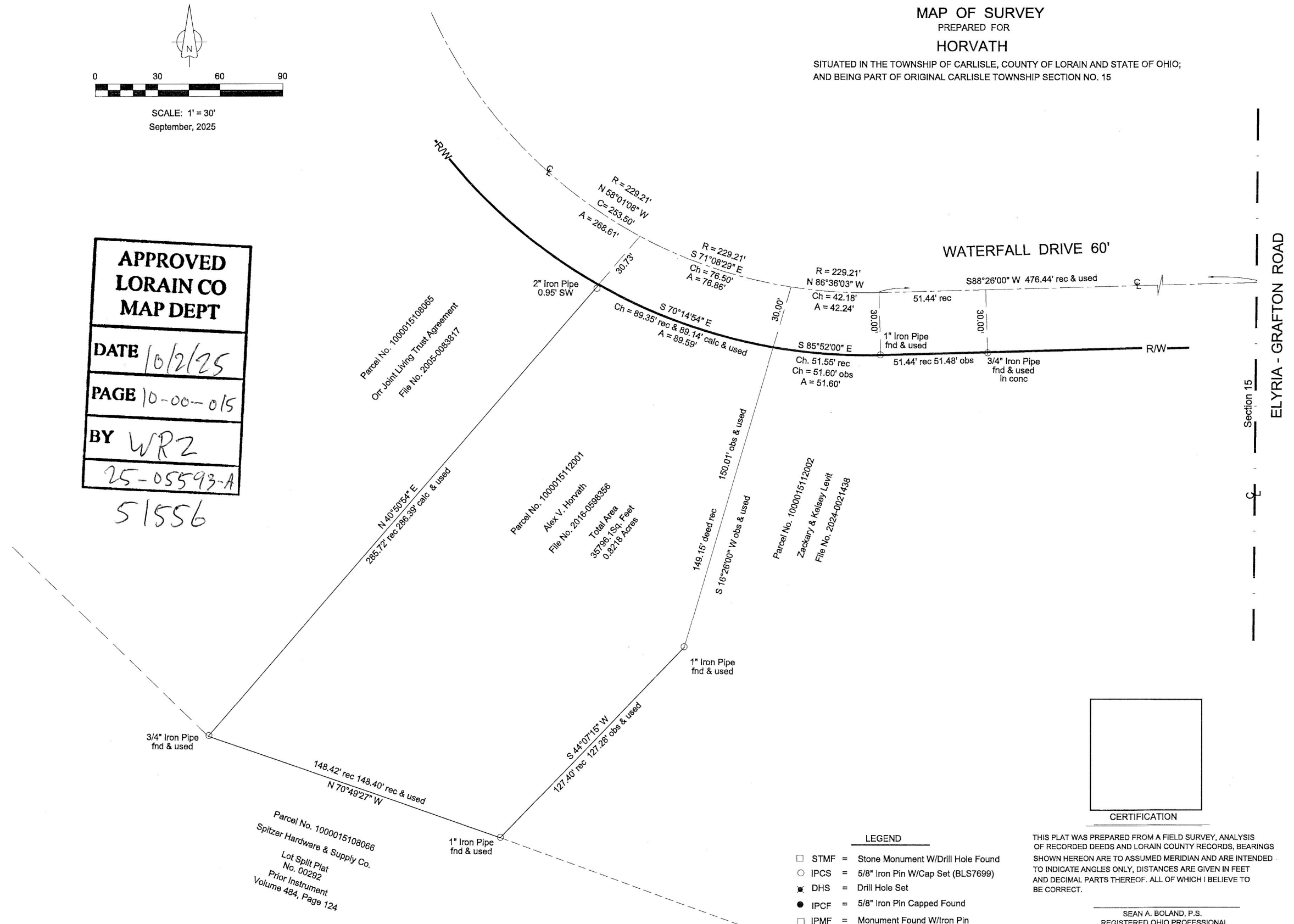

**LEGEND**

- STMF = Stone Monument W/Drill Hole Found
- IPCS = 5/8" Iron Pin W/Cap Set (BLS7699)
- ✕ DHS = Drill Hole Set
- IPCF = 5/8" Iron Pin Capped Found
- IPMF = Monument Found W/Iron Pin
- ✕ DHF = Drill Hole Found
- IPF = Iron Pin Found

**CERTIFICATION**

THIS PLAT WAS PREPARED FROM A FIELD SURVEY, ANALYSIS OF RECORDED DEEDS AND LORAIN COUNTY RECORDS, BEARINGS SHOWN HEREON ARE TO ASSUMED MERIDIAN AND ARE INTENDED TO INDICATE ANGLES ONLY, DISTANCES ARE GIVEN IN FEET AND DECIMAL PARTS THEREOF. ALL OF WHICH I BELIEVE TO BE CORRECT.

SEAN A. BOLAND, P.S.  
REGISTERED OHIO PROFESSIONAL  
SURVEYOR NO. 7699