

Vicinity Map

Not to scale

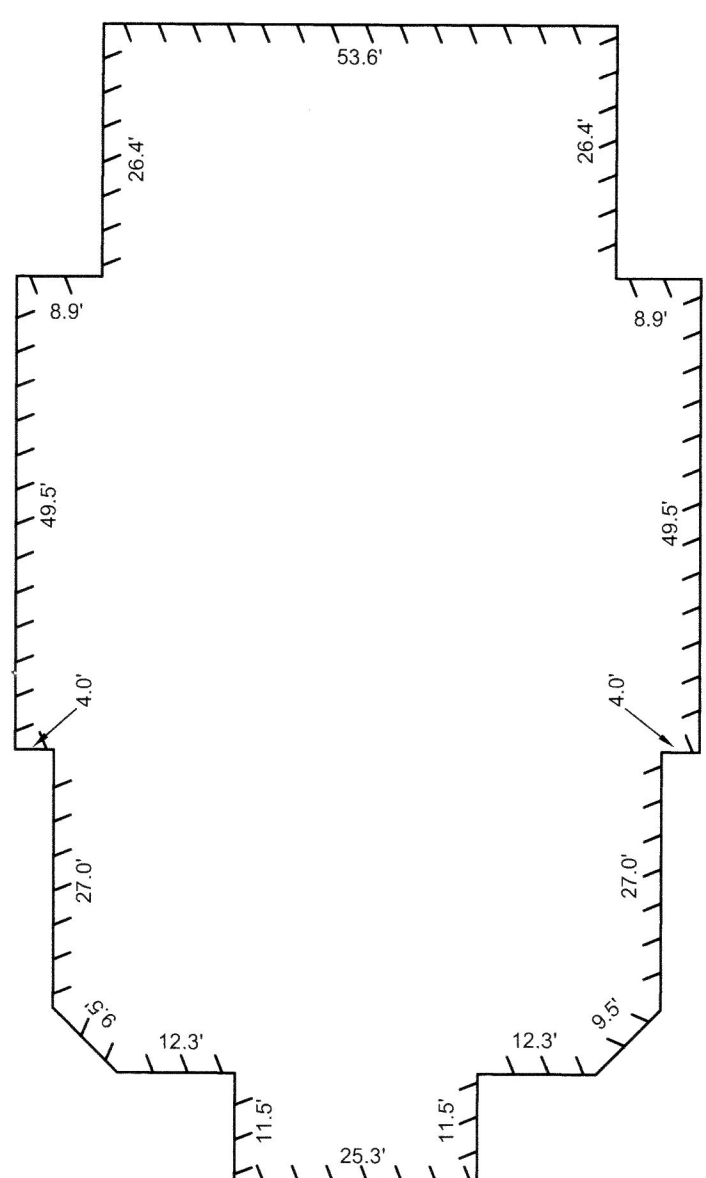

Detail A

1 inch = 20 feet

### Notes Corresponding to Schedule B

- ITEMS LISTED BELOW ARE REVISIONS TO THE ORIGINAL SURVEY. REVISIONS WERE MADE BY THE SURVEYOR ON SEPTEMBER 4, 2025.
- ITEMS 1-16, 47 AND 48 WERE NOT REVIEWED BY THE SURVEYOR.
- ITEMS 17-30 WERE INTENTIONALLY DELETED.
- ITEM 31: EASEMENT APPROPRIATE IN VOLUME 688, PAGE 104 IS BLANKET IN NATURE AND ENCOMPASSES TITLE COMMITMENT PARCEL NO. 1.
- ITEMS 32-36 WERE INTENTIONALLY DELETED.
- ITEM 37: EASEMENT APPROPRIATE IN VOLUME 688, PAGE 104 IS BLANKET IN NATURE AND ENCOMPASSES TITLE COMMITMENT PARCEL NO. 2.
- ITEMS 38-41 WERE INTENTIONALLY DELETED.
- ITEM 42: EASEMENT APPROPRIATE IN VOLUME 688, PAGE 104 IS BLANKET IN NATURE AND ENCOMPASSES TITLE COMMITMENT PARCEL NO. 4.
- ITEMS 43-46 WERE INTENTIONALLY DELETED.

Standard Abbreviations	
CL	- Chain Line
CL	- Calculated
CL	- Point of Beginning
CL	- Point of Commencement
CL	- Point of Intersection
CL	- Chain Survey Records
D	- Deed Record
DOC	- Document Number
RM	- Record Measure
U	- Used

Revision Table	
R1	10/20/25
R2	09/20/25
R3	09/20/25
R4	09/20/25
R5	09/20/25
R6	09/20/25
R7	09/20/25
R8	09/20/25
R9	09/20/25
R10	09/20/25
R11	09/20/25
R12	09/20/25
R13	09/20/25
R14	09/20/25
R15	09/20/25
R16	09/20/25
R17	09/20/25
R18	09/20/25
R19	09/20/25
R20	09/20/25
R21	09/20/25
R22	09/20/25
R23	09/20/25
R24	09/20/25
R25	09/20/25
R26	09/20/25
R27	09/20/25
R28	09/20/25
R29	09/20/25
R30	09/20/25
R31	09/20/25
R32	09/20/25
R33	09/20/25
R34	09/20/25
R35	09/20/25
R36	09/20/25
R37	09/20/25
R38	09/20/25
R39	09/20/25
R40	09/20/25
R41	09/20/25
R42	09/20/25
R43	09/20/25
R44	09/20/25
R45	09/20/25
R46	09/20/25
R47	09/20/25
R48	09/20/25
R49	09/20/25
R50	09/20/25
R51	09/20/25
R52	09/20/25
R53	09/20/25
R54	09/20/25
R55	09/20/25
R56	09/20/25
R57	09/20/25
R58	09/20/25
R59	09/20/25
R60	09/20/25
R61	09/20/25
R62	09/20/25
R63	09/20/25
R64	09/20/25
R65	09/20/25
R66	09/20/25
R67	09/20/25
R68	09/20/25
R69	09/20/25
R70	09/20/25
R71	09/20/25
R72	09/20/25
R73	09/20/25
R74	09/20/25
R75	09/20/25
R76	09/20/25
R77	09/20/25
R78	09/20/25
R79	09/20/25
R80	09/20/25
R81	09/20/25
R82	09/20/25
R83	09/20/25
R84	09/20/25
R85	09/20/25
R86	09/20/25
R87	09/20/25
R88	09/20/25
R89	09/20/25
R90	09/20/25
R91	09/20/25
R92	09/20/25
R93	09/20/25
R94	09/20/25
R95	09/20/25
R96	09/20/25
R97	09/20/25
R98	09/20/25
R99	09/20/25
R100	09/20/25

## ALTA/NSPS LAND TITLE SURVEY

8015 Leavitt Avenue  
Amherst, Ohio

Revision Table	
R1	10/20/25
R2	09/20/25
R3	09/20/25
R4	09/20/25
R5	09/20/25
R6	09/20/25
R7	09/20/25
R8	09/20/25
R9	09/20/25
R10	09/20/25
R11	09/20/25
R12	09/20/25
R13	09/20/25
R14	09/20/25
R15	09/20/25
R16	09/20/25
R17	09/20/25
R18	09/20/25
R19	09/20/25
R20	09/20/25
R21	09/20/25
R22	09/20/25
R23	09/20/25
R24	09/20/25
R25	09/20/25
R26	09/20/25
R27	09/20/25
R28	09/20/25
R29	09/20/25
R30	09/20/25
R31	09/20/25
R32	09/20/25
R33	09/20/25
R34	09/20/25
R35	09/20/25
R36	09/20/25
R37	09/20/25
R38	09/20/25
R39	09/20/25
R40	09/20/25
R41	09/20/25
R42	09/20/25
R43	09/20/25
R44	09/20/25
R45	09/20/25
R46	09/20/25
R47	09/20/25
R48	09/20/25
R49	09/20/25
R50	09/20/25
R51	09/20/25
R52	09/20/25
R53	09/20/25
R54	09/20/25
R55	09/20/25
R56	09/20/25
R57	09/20/25
R58	09/20/25
R59	09/20/25
R60	09/20/25
R61	09/20/25
R62	09/20/25
R63	09/20/25
R64	09/20/25
R65	09/20/25
R66	09/20/25
R67	09/20/25
R68	09/20/25
R69	09/20/25
R70	09/20/25
R71	09/20/25
R72	09/20/25
R73	09/20/25
R74	09/20/25
R75	09/20/25
R76	09/20/25
R77	09/20/25
R78	09/20/25
R79	09/20/25
R80	09/20/25
R81	09/20/25
R82	09/20/25
R83	09/20/25
R84	09/20/25
R85	09/20/25
R86	09/20/25
R87	09/20/25
R88	09/20/25
R89	09/20/25
R90	09/20/25
R91	09/20/25
R92	09/20/25
R93	09/20/25
R94	09/20/25
R95	09/20/25
R96	09/20/25
R97	09/20/25
R98	09/20/25
R99	09/20/25
R100	09/20/25

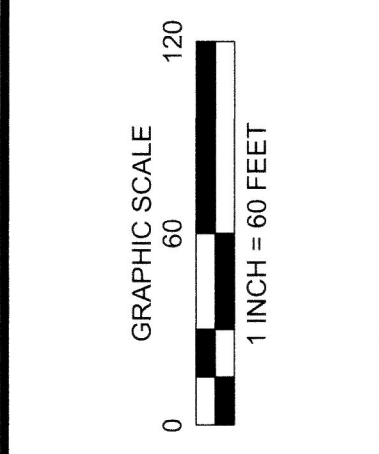
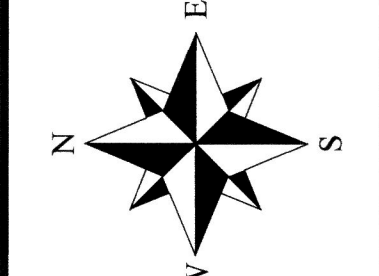

## Sheet 2 of 2

### Miscellaneous Notes

- 1) Bearings are referenced to observations made with this Ohio Department of Transportation Red Line Network in the Ohio State Plane Coordinate System (NAD 83) Zone 16N. All bearings are true bearings.
- 2) The survey was conducted in accordance with the Ohio Surveying Board Rules and Regulations, Chapter 1309-1-01, and the National Standard Surveying and Mapping Act of 1996.
- 3) The survey was conducted in accordance with the Ohio Surveying Board Rules and Regulations, Chapter 1309-1-01, and the National Standard Surveying and Mapping Act of 1996.
- 4) The survey was conducted in accordance with the Ohio Surveying Board Rules and Regulations, Chapter 1309-1-01, and the National Standard Surveying and Mapping Act of 1996.
- 5) The survey was conducted in accordance with the Ohio Surveying Board Rules and Regulations, Chapter 1309-1-01, and the National Standard Surveying and Mapping Act of 1996.
- 6) The survey was conducted in accordance with the Ohio Surveying Board Rules and Regulations, Chapter 1309-1-01, and the National Standard Surveying and Mapping Act of 1996.
- 7) The survey was conducted in accordance with the Ohio Surveying Board Rules and Regulations, Chapter 1309-1-01, and the National Standard Surveying and Mapping Act of 1996.
- 8) The survey was conducted in accordance with the Ohio Surveying Board Rules and Regulations, Chapter 1309-1-01, and the National Standard Surveying and Mapping Act of 1996.
- 9) The survey was conducted in accordance with the Ohio Surveying Board Rules and Regulations, Chapter 1309-1-01, and the National Standard Surveying and Mapping Act of 1996.
- 10) The survey was conducted in accordance with the Ohio Surveying Board Rules and Regulations, Chapter 1309-1-01, and the National Standard Surveying and Mapping Act of 1996.
- 11) The survey was conducted in accordance with the Ohio Surveying Board Rules and Regulations, Chapter 1309-1-01, and the National Standard Surveying and Mapping Act of 1996.
- 12) The survey was conducted in accordance with the Ohio Surveying Board Rules and Regulations, Chapter 1309-1-01, and the National Standard Surveying and Mapping Act of 1996.

### Surveyors Certification

To All: The Surveyors, First American Title Insurance Company, and Republic Title of Ohio, Inc., this is to certify that this map or plat and the survey on which it is based were made in accordance with the 2021 Ohio Surveying Board Rules and Regulations, Chapter 1309-1-01, and the National Standard Surveying and Mapping Act of 1996, and includes errors 1, 2, 3, 4, 5, 6, 7, 8, 9, 10, 11, 12, 13, 14, 15, 16, 17, 18, 19, 20, 21, 22, 23, 24, 25, 26, 27, 28, 29, 30, 31, 32, 33, 34, 35, 36, 37, 38, 39, 40, 41, 42, 43, 44, 45, 46, 47, 48, 49, 50, 51, 52, 53, 54, 55, 56, 57, 58, 59, 60, 61, 62, 63, 64, 65, 66, 67, 68, 69, 70, 71, 72, 73, 74, 75, 76, 77, 78, 79, 80, 81, 82, 83, 84, 85, 86, 87, 88, 89, 90, 91, 92, 93, 94, 95, 96, 97, 98, 99, 100, 101, 102, 103, 104, 105, 106, 107, 108, 109, 110, 111, 112, 113, 114, 115, 116, 117, 118, 119, 120, 121, 122, 123, 124, 125, 126, 127, 128, 129, 130, 131, 132, 133, 134, 135, 136, 137, 138, 139, 140, 141, 142, 143, 144, 145, 146, 147, 148, 149, 150, 151, 152, 153, 154, 155, 156, 157, 158, 159, 160, 161, 162, 163, 164, 165, 166, 167, 168, 169, 170, 171, 172, 173, 174, 175, 176, 177, 178, 179, 180, 181, 182, 183, 184, 185, 186, 187, 188, 189, 190, 191, 192, 193, 194, 195, 196, 197, 198, 199, 200, 201, 202, 203, 204, 205, 206, 207, 208, 209, 210, 211, 212, 213, 214, 215, 216, 217, 218, 219, 220, 221, 222, 223, 224, 225, 226, 227, 228, 229, 230, 231, 232, 233, 234, 235, 236, 237, 238, 239, 240, 241, 242, 243, 244, 245, 246, 247, 248, 249, 250, 251, 252, 253, 254, 255, 256, 257, 258, 259, 260, 261, 262, 263, 264, 265, 266, 267, 268, 269, 270, 271, 272, 273, 274, 275, 276, 277, 278, 279, 280, 281, 282, 283, 284, 285, 286, 287, 288, 289, 290, 291, 292, 293, 294, 295, 296, 297, 298, 299, 300, 301, 302, 303, 304, 305, 306, 307, 308, 309, 310, 311, 312, 313, 314, 315, 316, 317, 318, 319, 320, 321, 322, 323, 324, 325, 326, 327, 328, 329, 330, 331, 332, 333, 334, 335, 336, 337, 338, 339, 340, 341, 342, 343, 344, 345, 346, 347, 348, 349, 350, 351, 352, 353, 354, 355, 356, 357, 358, 359, 360, 361, 362, 363, 364, 365, 366, 367, 368, 369, 370, 371, 372, 373, 374, 375, 376, 377, 378, 379, 380, 381, 382, 383, 384, 385, 386, 387, 388, 389, 390, 391, 392, 393, 394, 395, 396, 397, 398, 399, 400, 401, 402, 403, 404, 405, 406, 407, 408, 409, 410, 411, 412, 413, 414, 415, 416, 417, 418, 419, 420, 421, 422, 423, 424, 425, 426, 427, 428, 429, 430, 431, 432, 433, 434, 435, 436, 437, 438, 439, 440, 441, 442, 443, 444, 445, 446, 447, 448, 449, 450, 451, 452, 453, 454, 455, 456, 457, 458, 459, 460, 461, 462, 463, 464, 465, 466, 467, 468, 469, 470, 471, 472, 473, 474, 475, 476, 477, 478, 479, 480, 481, 482, 483, 484, 485, 486, 487, 488, 489, 490, 491, 492, 493, 494, 495, 496, 497, 498, 499, 500, 501, 502, 503, 504, 505, 506, 507, 508, 509, 510, 511, 512, 513, 514, 515, 516, 517, 518, 519, 520, 521, 522, 523, 524, 525, 526, 527, 528, 529, 530, 531, 532, 533, 534, 535, 536, 537, 538, 539, 540, 541, 542, 543, 544, 545, 546, 547, 548, 549, 550, 551, 552, 553, 554, 555, 556, 557, 558, 559, 560, 561, 562, 563, 564, 565, 566, 567, 568, 569, 570, 571, 572, 573, 574, 575, 576, 577, 578, 579, 580, 581, 582, 583, 584, 585, 586, 587, 588, 589, 590, 591, 592, 593, 594, 595, 596, 597, 598, 599, 600, 601, 602, 603, 604, 605, 606, 607, 608, 609, 610, 611, 612, 613, 614, 615, 616, 617, 618, 619, 620, 621, 622, 623, 624, 625, 626, 627, 628, 629, 630, 631, 632, 633, 634, 635, 636, 637, 638, 639, 640, 641, 642, 643, 644, 645, 646, 647, 648, 649, 650, 651, 652, 653, 654, 655, 656, 657, 658, 659, 660, 661, 662, 663, 664, 665, 666, 667, 668, 669, 670, 671, 672, 673, 674, 675, 676, 677, 678, 679, 680, 681, 682, 683, 684, 685, 686, 687, 688, 689, 690, 691, 692, 693, 694, 695, 696, 697, 698, 699, 700, 701, 702, 703, 704, 705, 706, 707, 708, 709, 710, 711, 712, 713, 714, 715, 716, 717, 718, 719, 720, 721, 722, 723, 724, 725, 726, 727, 728, 729, 730, 731, 732, 733, 734, 735, 736, 737, 738, 739, 740, 741, 742, 743, 744, 745, 746, 747, 748, 749, 750, 751, 752, 753, 754, 755, 756, 757, 758, 759, 760, 761, 762, 763, 764, 765, 766, 767, 768, 769, 770, 771, 772, 773, 774, 775, 776, 777, 778, 779, 780, 781, 782, 783, 784, 785, 786, 787, 788, 789, 790, 791, 792, 793, 794, 795, 796, 797, 798, 799, 800, 801, 802, 803, 804, 805, 806, 807, 808, 809, 810, 811, 812, 813, 814, 815, 816, 817, 818, 819, 820, 821, 822, 823, 824, 825, 826, 827, 828, 829, 830, 831, 832, 833, 834, 835, 836, 837, 838, 839, 840, 841, 842, 843, 844, 845, 846, 847, 848, 849, 850, 851, 852, 853, 854, 855, 856, 857, 858, 859, 860, 861, 862, 863, 864, 865, 866, 867, 868, 869, 870, 871, 872, 873, 874, 875, 876, 877, 878, 879, 880, 881, 882, 883, 884, 885, 886, 887, 888, 889, 890, 891, 892, 893, 894, 895, 896, 897, 898, 899, 900, 901, 902, 903, 904, 905, 906, 907, 908, 909, 910, 911, 912, 913, 914, 915, 916, 917, 918, 919, 920, 921, 922, 923, 924, 925, 926, 927, 928, 929, 930, 931, 932, 933, 934, 935, 936, 937, 938, 939, 940, 941, 942, 943, 944, 945, 946, 947, 948, 949, 950, 951, 952, 953, 954, 955, 956, 957, 958, 959, 960, 961, 962, 963, 964, 965, 966, 967, 968, 969, 970, 971, 972, 973, 974, 975, 976, 977, 978, 979, 980, 981, 982, 983, 984, 985, 986, 987, 988, 989, 990, 991, 992, 993, 994, 995, 996, 997, 998, 999, 1000, 1001, 1002, 1003, 1004, 1005, 1006, 1007, 1008, 1009, 1010, 1011, 1012, 1013, 1014, 1015, 1016, 1017, 1018, 1019, 1020, 1021, 1022, 1023, 1024, 1025, 1026, 1027, 1028, 1029, 1030, 1031, 1032, 1033, 1034, 1035, 1036, 1037, 1038, 1039, 1040, 1041, 1042, 1043, 1044, 1045, 1046, 1047, 1048, 1049, 1050, 1051, 1052, 1053, 1054, 1055, 1056, 1057, 1058, 1059, 1060, 1061, 1062, 1063, 1064, 1065, 1066, 1067, 106



