

MAP OF SURVEY

PREPARED FOR

LYSAGHT

SITUATED IN THE TOWNSHIP OF CARLISLE, COUNTY OF LORAIN AND STATE OF OHIO;
AND BEING PART OF ORIGINAL CARLISLE TOWNSHIP SECTION NO. 5

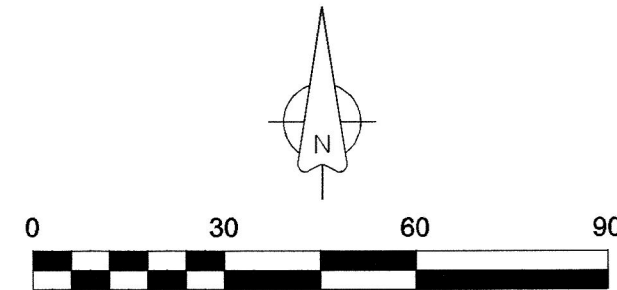

SCALE: 1" = 30'
September, 2025

51543

APPROVED
LORAIN CO
MAP DEPT

DATE 9/16/25

PAGE 10:00-006

BY A. Carden

#25-05582-0

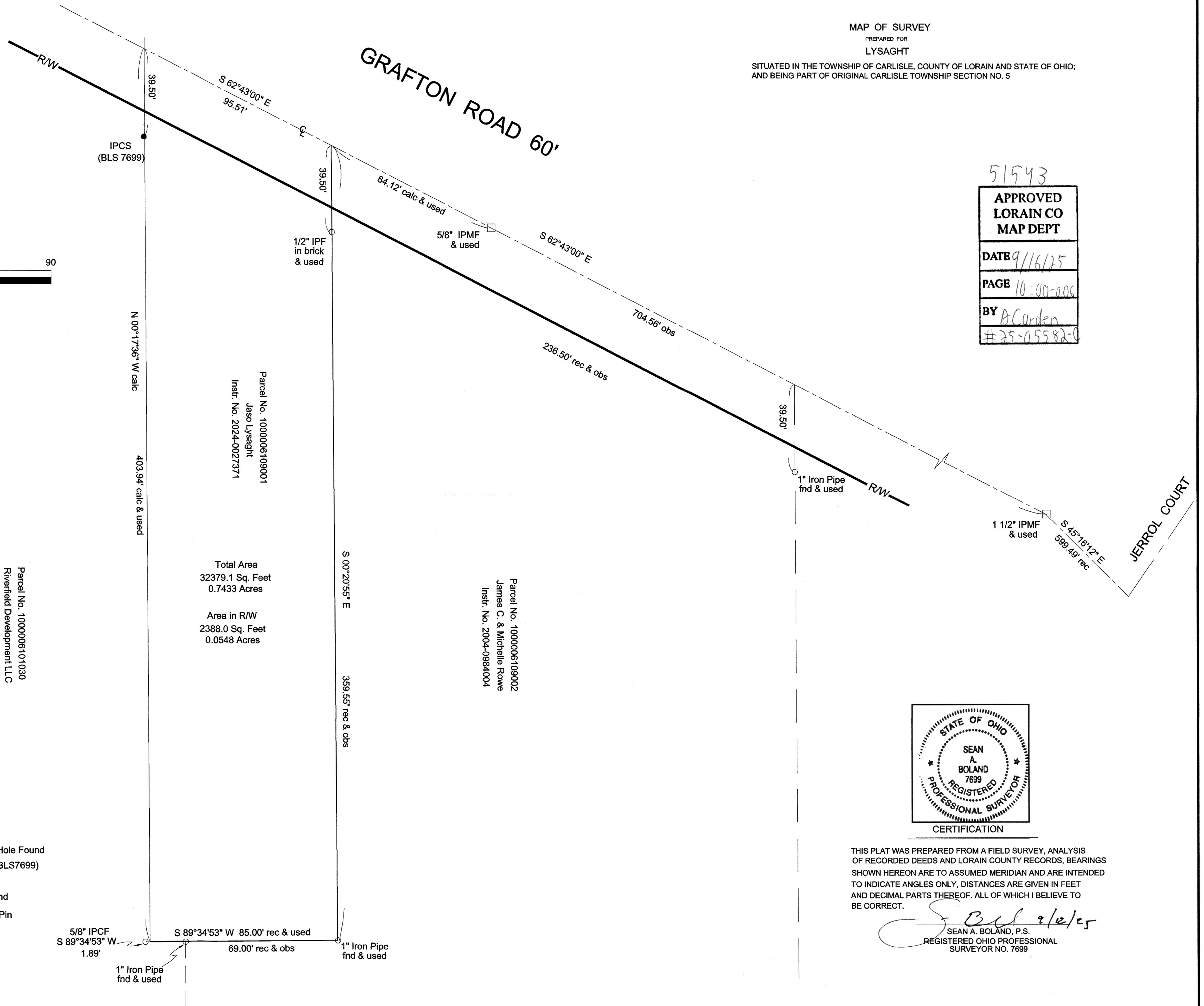

LEGEND

- STMF = Stone Monument W/Drill Hole Found
- IPCS = 5/8" Iron Pin W/Cap Set (BLS7699)
- ✕ DHS = Drill Hole Set
- IPCF = 5/8" Iron Pin Capped Found
- IPMF = Monument Found W/Iron Pin
- ✕ DHF = Drill Hole Found
- IPF = Iron Pin Found



CERTIFICATION

THIS PLAT WAS PREPARED FROM A FIELD SURVEY, ANALYSIS OF RECORDED DEEDS AND LORAIN COUNTY RECORDS, BEARINGS SHOWN HEREON ARE TO ASSUMED MERIDIAN AND ARE INTENDED TO INDICATE ANGLES ONLY, DISTANCES ARE GIVEN IN FEET AND DECIMAL PARTS THEREOF. ALL OF WHICH I BELIEVE TO BE CORRECT.

Sean A. Boland 9/12/25
SEAN A. BOLAND, P.S.
REGISTERED OHIO PROFESSIONAL
SURVEYOR NO. 7699