

MAP OF SURVEY  
PREPARED FOR  
URIG  
Situating in the City of Avon, County of Lorain and State of Ohio;  
and known as part of Original Avon Township Section No. 27

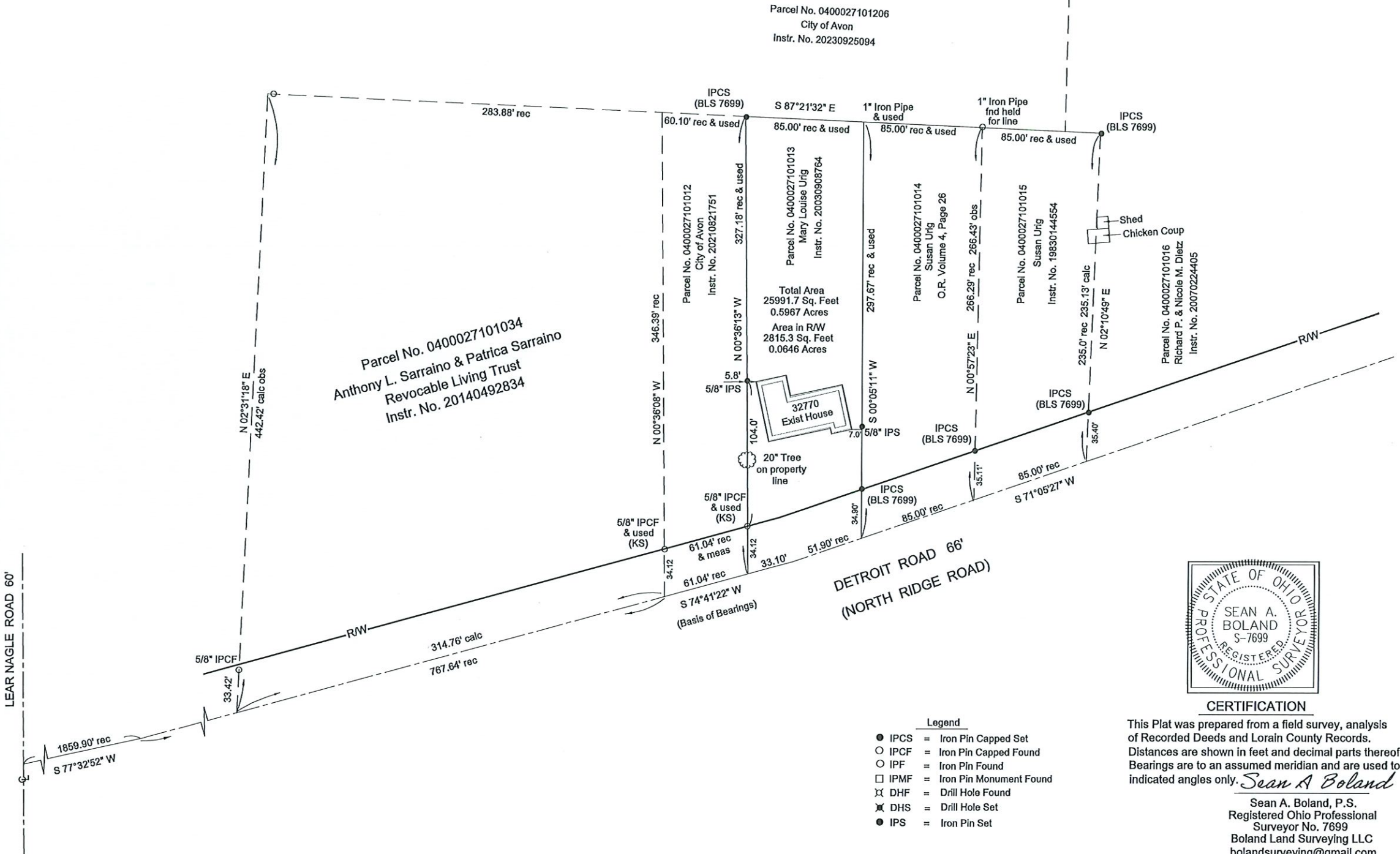

- Legend
- IPCS = Iron Pin Capped Set
  - IPCF = Iron Pin Capped Found
  - IPF = Iron Pin Found
  - IPMF = Iron Pin Monument Found
  - ⊗ DHF = Drill Hole Found
  - ⊗ DHS = Drill Hole Set
  - IPS = Iron Pin Set

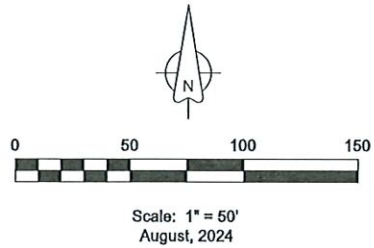

**CERTIFICATION**  
This Plat was prepared from a field survey, analysis of Recorded Deeds and Lorain County Records. Distances are shown in feet and decimal parts thereof. Bearings are to an assumed meridian and are used to indicated angles only. *Sean A Boland*  
Sean A. Boland, P.S.  
Registered Ohio Professional Surveyor No. 7699  
Boland Land Surveying LLC  
bolandsurveying@gmail.com

51418

APPROVED
LORAIN CO
MAP DEPT
DATE 07/2/25
PAGE 04-00-077
BY J. Carden
#25-05479-C