

DIMENSIONS SHOWN ON THIS PLAT ARE EXPRESSED IN FEET AND DECIMAL PARTS THEREOF. ALL BEARINGS ARE TO AN ASSUMED MERIDIAN AND ARE USE TO DESCRIBE ANGLES ONLY. PERMANENT MONUMENTS WERE FOUND OR SET AS INDICATED HEREON, ALL OF WHICH I CERTIFY TO BE CORRECT.

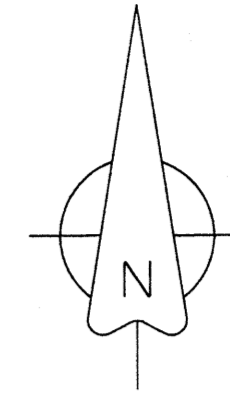

*Thomas A. Simon*  
 THOMAS A. SIMON, REGISTERED  
 PROFESSIONAL SURVEYOR NO. S-7775

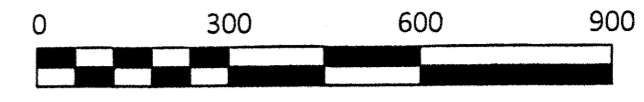
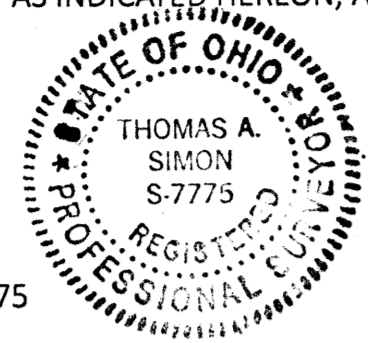

BASIS OF BEARINGS IS THE CENTERLINE OF PARSONS ROAD (NORTH 87°54'53" WEST). IRON PINS SET ARE 5/8" DIAMETER, 30" LONG WITH PLASTIC CAPS "T. SIMON, S-7775".

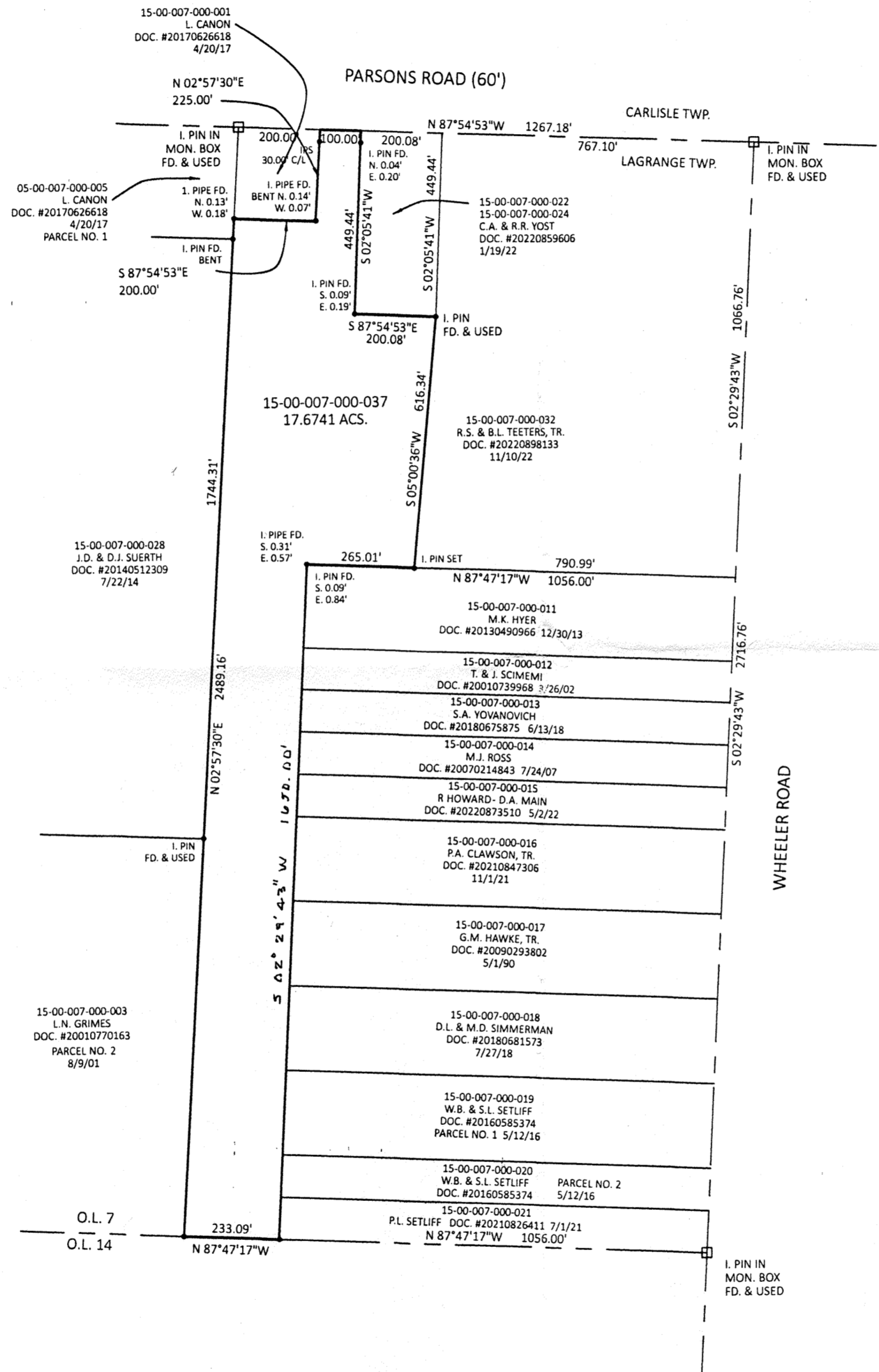

51385  
 APPROVED  
 LORAIN CO  
 MAP DEPT  
 DATE 2/3/2025  
 PAGE 15-00-007  
 BY S. Baumhower  
 25-05453-A

PLAT OF BOUNDARY SURVEY  
 FOR  
 CHRIS A. & NANCY RHODEHAMEL  
 BEING KNOWN AS PART OF  
 ORIGINAL LAGRANGE TOWNSHIP  
 LOT NO. 7

COUNTY OF LORAIN STATE OF OHIO  
 SEPTEMBER, 2024 SCALE: 1" = 300'

THOMAS SIMON & ASSOCIATES, INC.  
 PROFESSIONAL LAND SURVEYORS  
 150 SOUTH OLIVE STREET  
 ELYRIA, OHIO 44035  
 (440) 327-2925  
 TASMION@WINDSTREAM.NET