

APPROVED
LORAIN CO
MAP DEPT

DATE 1/23/25

PAGE 05-00-090
05-00-071

BY WRZ

25-04964
51377

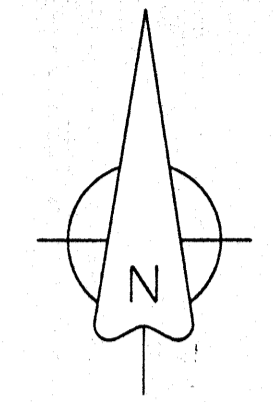

DIMENSIONS SHOWN ON THIS PLAN ARE EXPRESSED IN FEET AND DECIMAL PARTS THEREOF. ALL BEARINGS ARE TO AN ASSUMED MERIDIAN AND ARE USED TO INDICATE ANGLES ONLY. PERMANENT MONUMENTS WERE FOUND OR SET AT ALL POINTS INDICATED HEREON ALL OF WHICH I CERTIFY TO BE CORRECT.

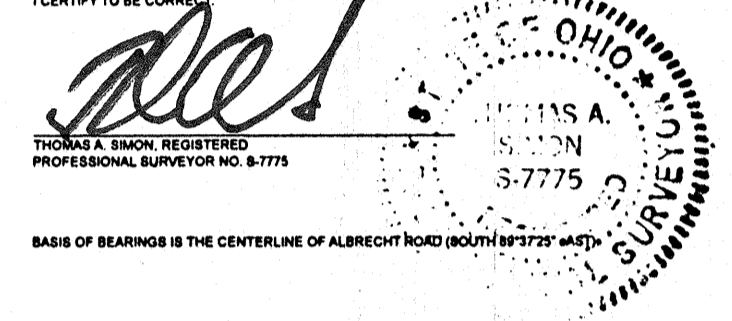

BECHTEL ROAD

FOWL ROAD

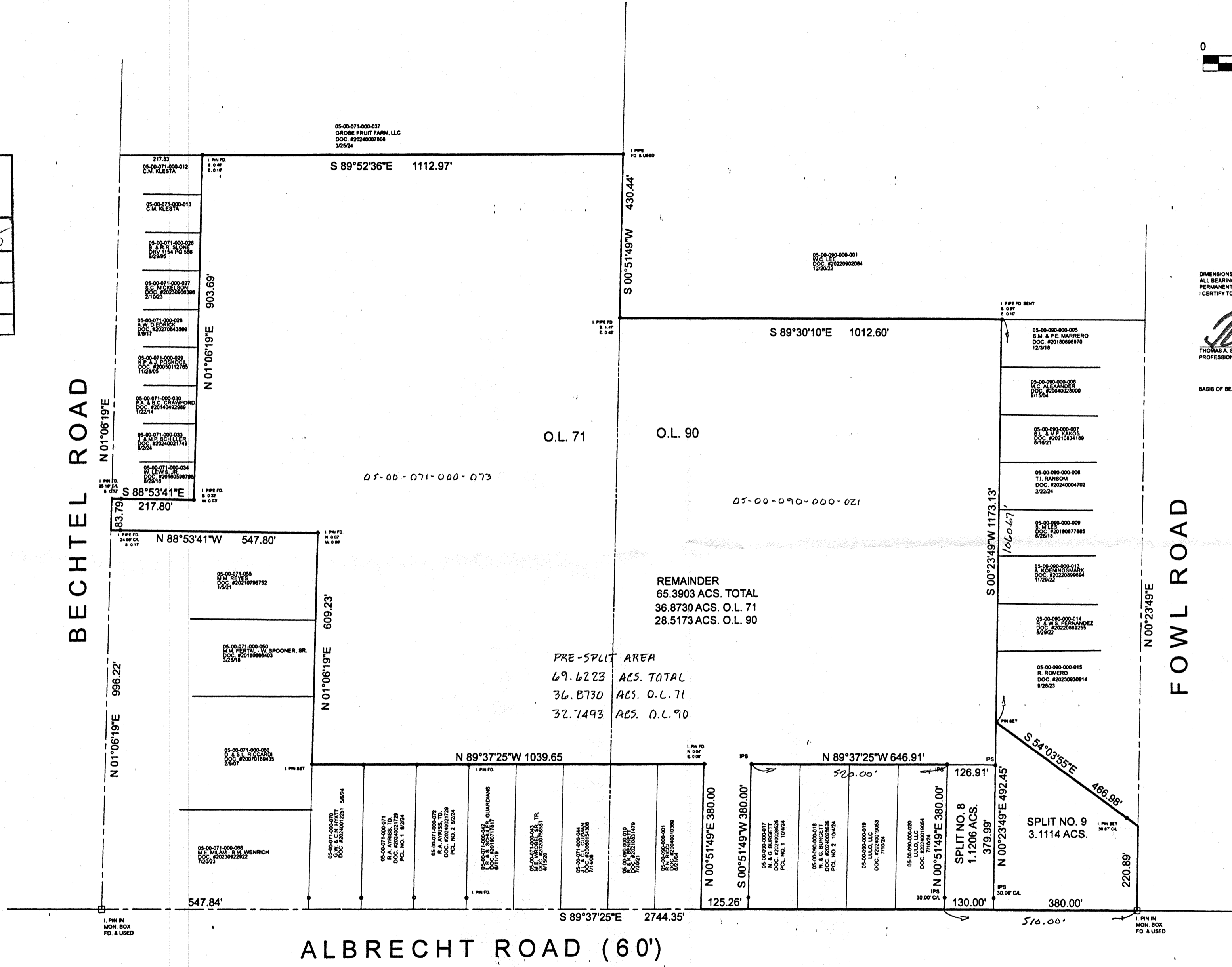

THOMAS SIMON & ASSOCIATES, INC.
PROFESSIONAL LAND SURVEYORS
180 SOUTH OLIVE STREET
ELYRIA, OHIO 44028
440.327.2829
TASIMON@GMAIL.COM

PLAT OF BOUNDARY SURVEY
AND SPLIT
FOR
L.L. FARM, LLC
BEING KNOWN AS PARTS OF
ORIGINAL AMHERST TOWNSHIP LOT NOS. 71 AND 90
COUNTY OF LORAIN STATE OF OHIO
OCTOBER, 2024 SCALE: 1" = 200'
JOB NO. 2023-052