

**SURVEY**  
**PARTITION & CONSOLIDATION**  
**OF PART OF ORIGINAL NEW RUSSIA TOWNSHIP LOT 97**  
**COUNTY OF LORAIN**  
**STATE OF OHIO**

Parcel #:0900097000006  
 IGNAGNI ANTHONY R & PEGGY M  
 ORV 1377 PAGE 886

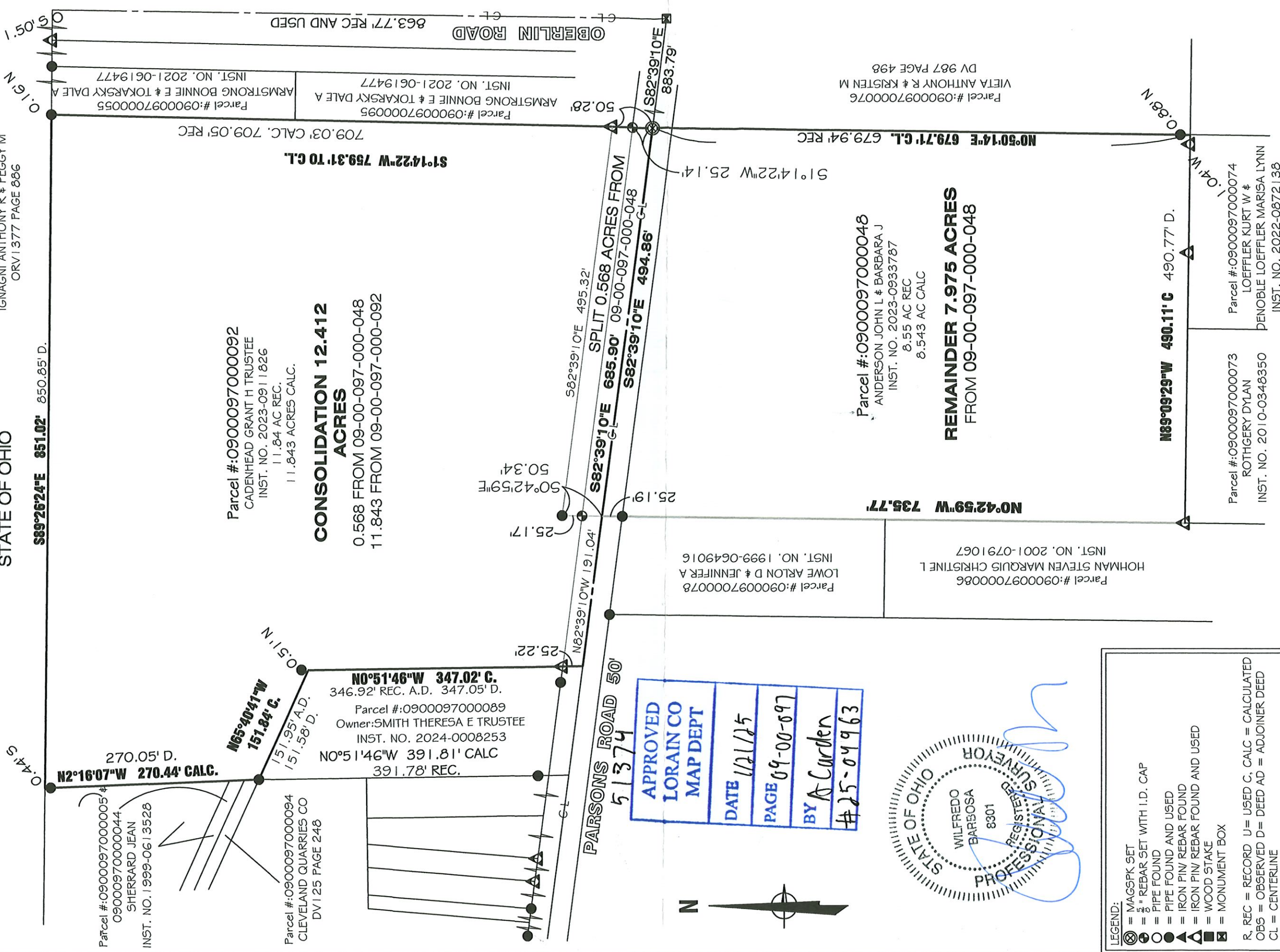

**Parcel #:09000970000092**  
 CADENHEAD GRANT H TRUSTEE  
 INST. NO. 2023-0911826  
 11.84 AC REC.  
 11.843 ACRES CALC.

**CONSOLIDATION 12.412 ACRES**  
 0.568 FROM 09-00-097-000-048  
 11.843 FROM 09-00-097-000-092

**Parcel #:09000970000048**  
 ANDERSON JOHN L & BARBARA J  
 INST. NO. 2023-0933787  
 8.55 AC REC  
 8.543 AC CALC

**REMAINDER 7.975 ACRES**  
 FROM 09-00-097-000-048

**APPROVED**  
**LORAIN CO**  
**MAP DEPT**  
 DATE 1/21/25  
 PAGE 09-00-097  
 BY A Carden  
 #25-04963

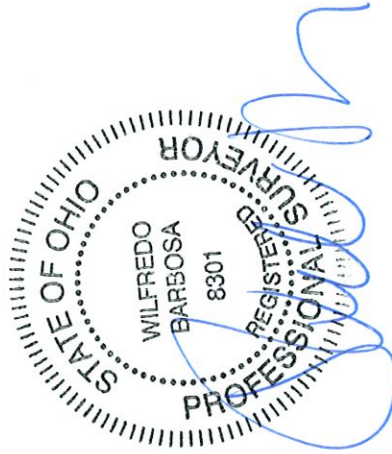

- LEGEND:**
- ⊗ = MAGPK SET
  - ⊕ = 5" REBAR SET WITH I.D. CAP
  - = PIPE FOUND
  - = PIPE FOUND AND USED
  - ▲ = IRON PIN/ REBAR FOUND
  - △ = IRON PIN/ REBAR FOUND AND USED
  - = WOOD STAKE
  - ▣ = MONUMENT BOX
- R, REC = RECORD U= USED C, CALC = CALCULATED  
 OBS = OBSERVED D= DEED AD = ADJOINER DEED  
 CL = CENTERLINE  
 R.O.W. = RIGHT-OF-WAY. ROAD RIGHT-OF-WAY

<b>PREPARED AT THE REQUEST OF:</b> Thomas Cadenhead Oberlin, Ohio 44074	<b>BARBOSA AND ASSOCIATES LLC</b> 5604 CASE ROAD NORTH RIDGEVILLE, OH 44039 440 327-4776
<b>SITE:</b> PARCEL 45256 and 45217 Parsons Rd. Oberlin, Ohio 44074	10/3/2024 REVISED 1-2-2025 CHECKED BY:WB SHEET 1 of 1

