

- LEGEND:**
- ⊙ = 3/8" REBAR SET WITH I.D. CAP
 - = PIPE FOUND
 - = PIPE FOUND AND USED
 - ▲ = IRON PIN/ REBAR FOUND
 - △ = IRON PIN/ REBAR FOUND AND USED
 - ⊕ = MONUMENT BOX
 - ⊗ = DRILL HOLE FOUND
 - C.L. = CENTERLINE
- O, OBS = OBSERVED
 - C, CALC = CALCULATED
 - R, REC = RECORD
 - I.N. = INSTRUMENT NUMBER
 - ORV = OFFICIAL RECORD VOLUME
 - O.L. = ORIGINAL LOT
 - PCL = PARCEL
 - AC = ACREAGE

APPROVED	
LORAIN CO	
MAP DEPT	
DATE	2/19/24
PAGE	07-00-035
BY	WRZ
	24-04948

51948

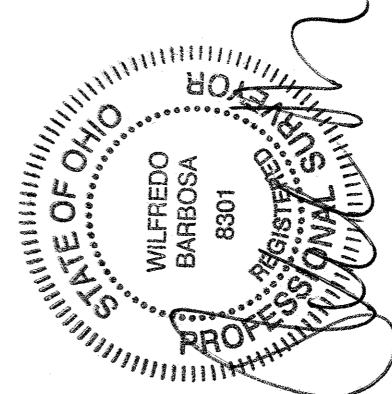

Parcel #: 0700035102046
 LEMIN FRIEDA E & VICKI L WEBB
 37473 SUGAR RIDGE RD
 NORTH RIDGEVILLE, OH 44039
 INST. NO. 2005-0119514

SCALE: 1" = 60'

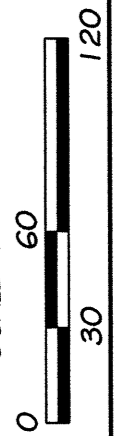

PREPARED AT THE REQUEST OF:
 Jeff Reamer
 37451 Sugar Ridge Road
 North Ridgeville, Ohio 44039

Survey

CONSOLIDATION OF
 07-00-035-102-015 & 07-00-035-102-016
 PART OF ORIGINAL LOT 35 RIDGEVILLE TWP.
 CITY OF NORTH RIDGEVILLE COUNTY OF LORAIN
 STATE OF OHIO

BARBOSA AND ASSOCIATES LLC
 5604 CASE ROAD
 NORTH RIDGEVILLE, OH 44039
 440 327-4776

CHECKED BY: WB
 11/13/2024
 JOB No: 2024-9-3
 SHEET 1 of 1