

APPROVED
LORAIN CO
MAP DEPT

DATE 12/2/24

PAGE 10-00-006
10-00-005

BY WRZ
24-05409-C
51334

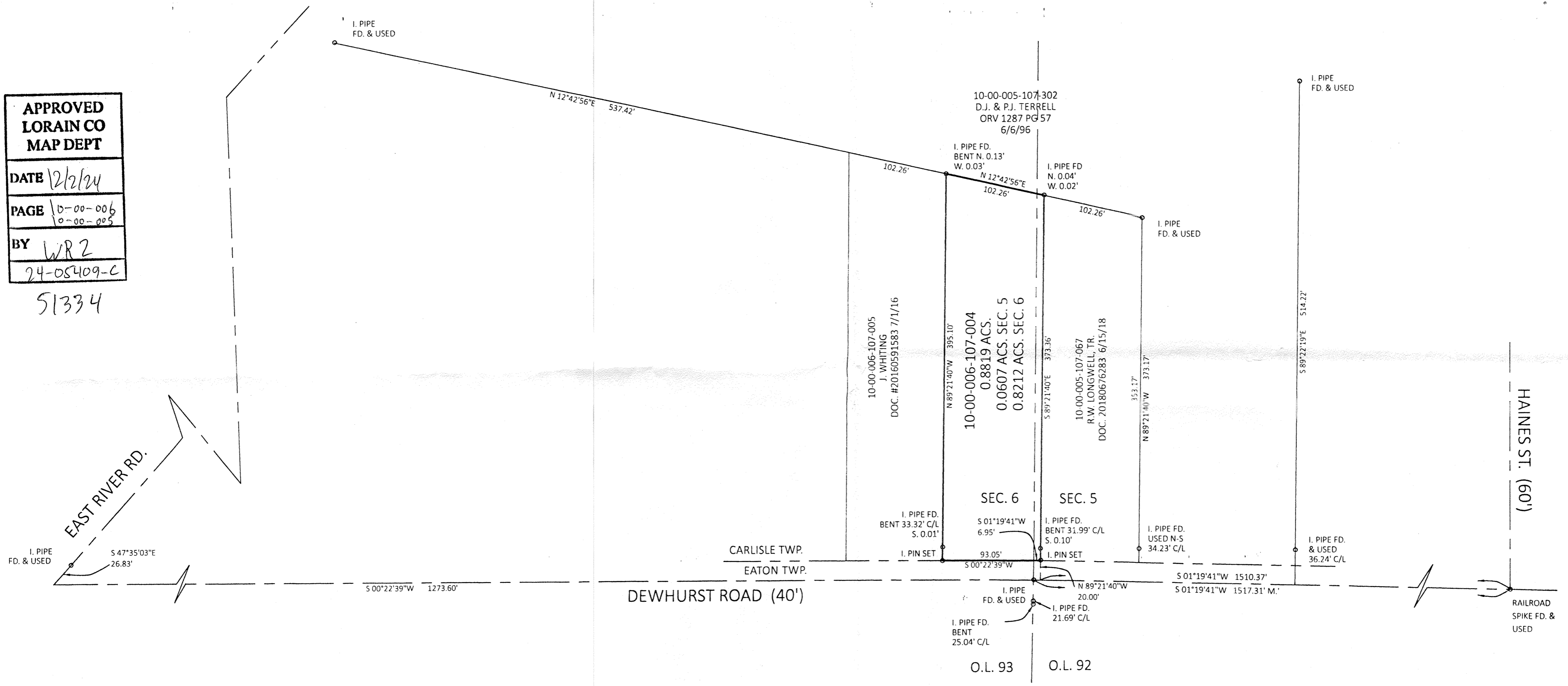

DIMENSIONS SHOWN ON THIS PLAT ARE EXPRESSED IN FEET AND DECIMAL PARTS THEREOF. ALL BEARINGS ARE TO ASSUMED MERIDIAN AND ARE USED TO DESCRIBE ANGLES ONLY. PERMANENT MONUMENTS WERE FOUND OR SET AS INDICATED, ALL OF WHICH I CERTIFY TO BE CORRECT.

Thomas A. Simon
 THOMAS A. SIMON, REGISTERED
 PROFESSIONAL SURVEYOR NO. S-7775

OHIO SURVEYORS
 REGISTERED SURVEYOR
 THOMAS A. SIMON
 S-7775

BASIS OF BEARINGS IS THE CENTERLINE OF DEWHURST ROAD (SOUTH $01^{\circ}19'41''$ WEST).
 IRON PINS SET ARE $\frac{3}{8}$ " DIAMETER, 30" LONG WITH PLASTIC CAPS "T. SIMON, S-7775".

THOMAS SIMON & ASSOCIATES, INC.
 PROFESSIONAL LAND SURVEYORS
 150 SOUTH OLIVE STREET
 ELYRIA, OHIO 44035
 (440) 327-2925
 TASIMON@WINDSTREAM.NET

PLAT OF BOUNDARY SURVEY
 FOR
 DONALD E. NORMAN

BEING KNOWN AS PARTS OF
 ORIGINAL CARLISLE TOWNSHIP
 SECTION NOS. 5 & 6

COUNTY OF LORAIN STATE OF OHIO
 JUNE, 2024 SCALE: 1" = 80'