

DIMENSIONS SHOWN ON THIS PLAT ARE EXPRESSED IN FEET AND DECIMAL PARTS THEREOF. ALL BEARINGS ARE TO AN ASSUMED MERIDIAN AND ARE USED TO INDICATE ANGLES ONLY. PERMANENT MONUMENTS WERE FOUND OR SET AT ALL POINTS INDICATED HEREON ALL OF WHICH I CERTIFY TO BE CORRECT.

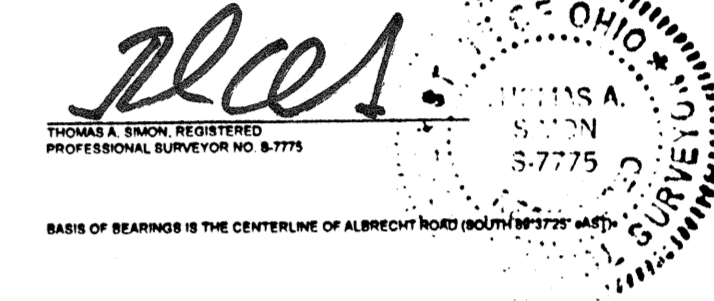

BECHTEL ROAD

FOWL ROAD

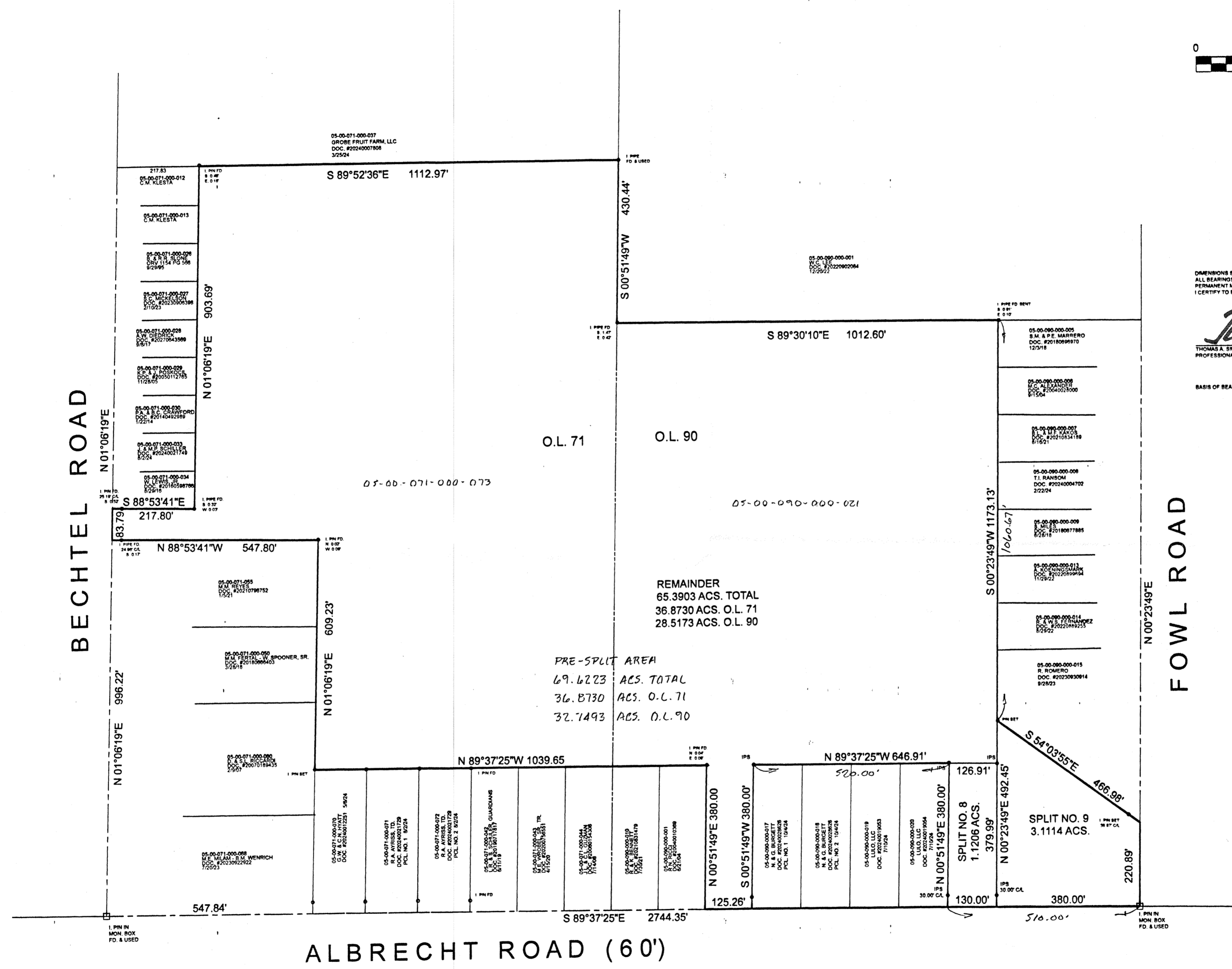

51332

APPROVED
LORAIN CO
MAP DEPT

DATE 11/26/2024

PAGE 05-00-071

BY B. BAUMHARDT

24-05403-C

PLAT OF BOUNDARY SURVEY
AND SPLIT
FOR
L.L. FARM, LLC
BEING KNOWN AS PARTS OF
ORIGINAL AMHERST TOWNSHIP LOT NOS. 71 AND 90
COUNTY OF LORAIN STATE OF OHIO
OCTOBER, 2024 SCALE: 1" = 200'