

JONES ROAD

QUARRY ROAD

DIMENSIONS SHOWN ON THIS PLAT ARE EXPRESSED IN FEET AND DECIMAL PARTS THEREOF. ALL BEARINGS ARE TO AN ASSUMED MERIDIAN AND ARE USED TO DESCRIBE ANGLES ONLY. PERMANENT MONUMENTS WERE FOUND OR SET AS INDICATED, ALL OF WHICH I CERTIFY TO BE CORRECT.

Thomas A. Simon
 THOMAS A. SIMON, REGISTERED
 PROFESSIONAL SURVEYOR NO. S-7775

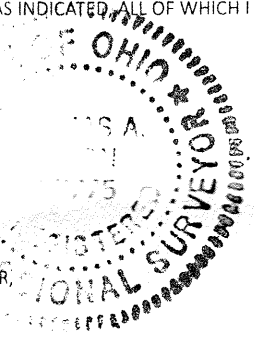

BASIS OF BEARINGS IS THE CENTERLINE OF JONES ROAD,
 (SOUTH 89°25'12" WEST). IRON PINS SET ARE 3/4" DIAMETER,
 30" LONG WITH PLASTIC CAPS "T. SIMON, S-7775".

17-06-032-000-032
 K. ROSSELL
 DOC. #20210850059
 11/18/21

APPROVED
LORAIN CO
MAP DEPT

DATE 11/22/24

PAGE 17-06-032

BY WRZ
 24-04943

51330

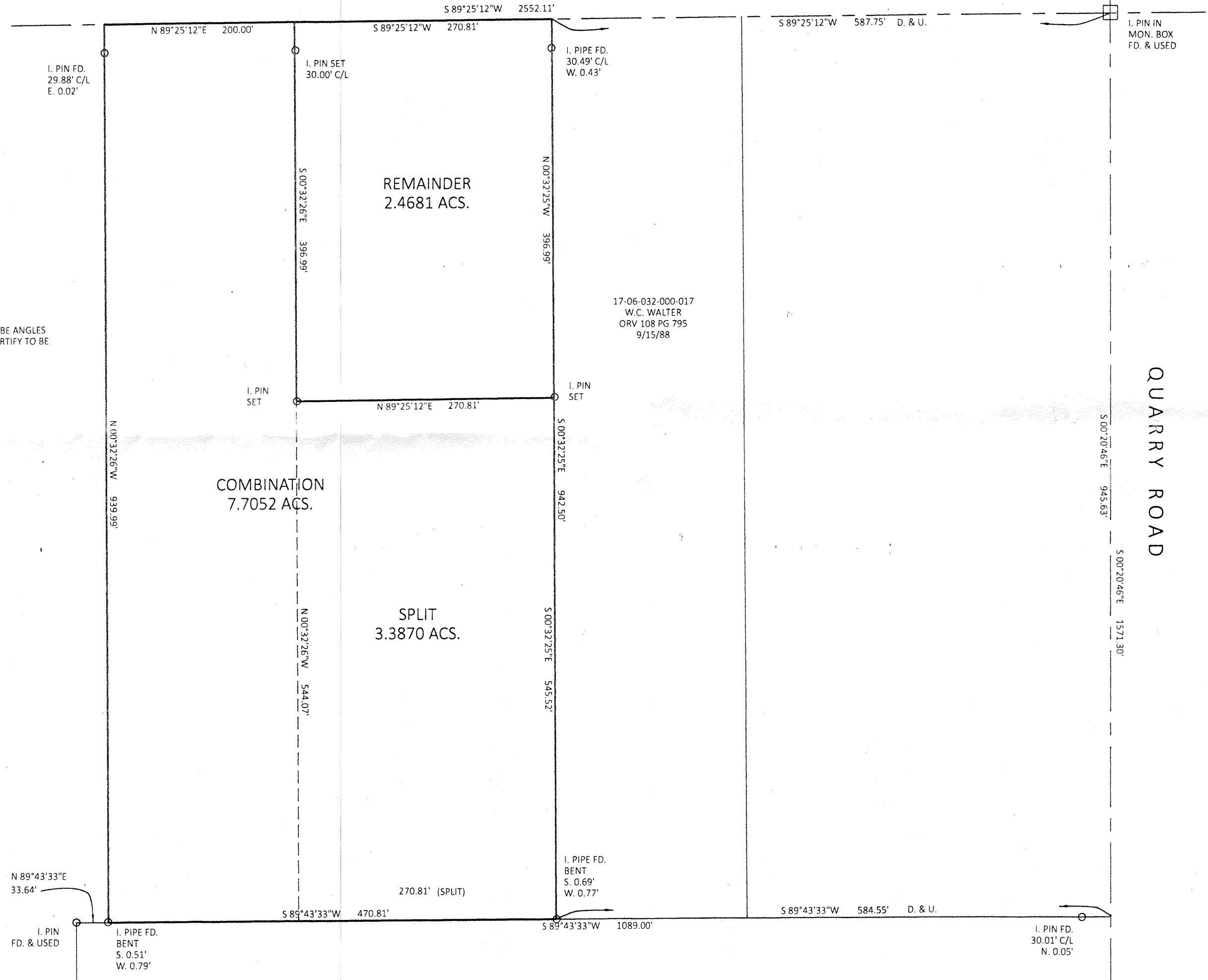

17-06-032-000-030
 D.G. & S.L. ADAMS, TRS.
 DOC. #20100354186
 11/16/10

THOMAS SIMON & ASSOCIATES, INC.
 PROFESSIONAL LAND SURVEYORS

150 SOUTH OLIVE STREET
 CLEVELAND, OHIO 44115
 (440) 327-7920
 THOMASIMONPROFESSTEAM.NET

PLAT OF BOUNDARY SURVEY
 SPLIT & COMBINATION
 FOR
 BRUCE R. & DONNA J. HODGSON
 THOMAS M. & MICHELLE McCRAW

BEING KNOWN AS PART OF
 ORIGINAL BRIGHTON TOWNSHIP
 LOT NO. 32, TRACT 6
 COUNTY OF LORAIN, STATE OF OHIO
 AUGUST, 2024 SCALE: 1" = 100'