

SURVEY AND PARTITION  
 OF PART OF ORIGINAL RIDGEVILLE TOWNSHIP LOT 5  
 CITY OF NORTH RIDGEVILLE COUNTY OF LORAIN  
 STATE OF OHIO



**APPROVED**  
**LORAIN CO**  
**MAP DEPT**

DATE 11/8/24

PAGE 07-00-005

BY A. Carden

#24-04986

51322

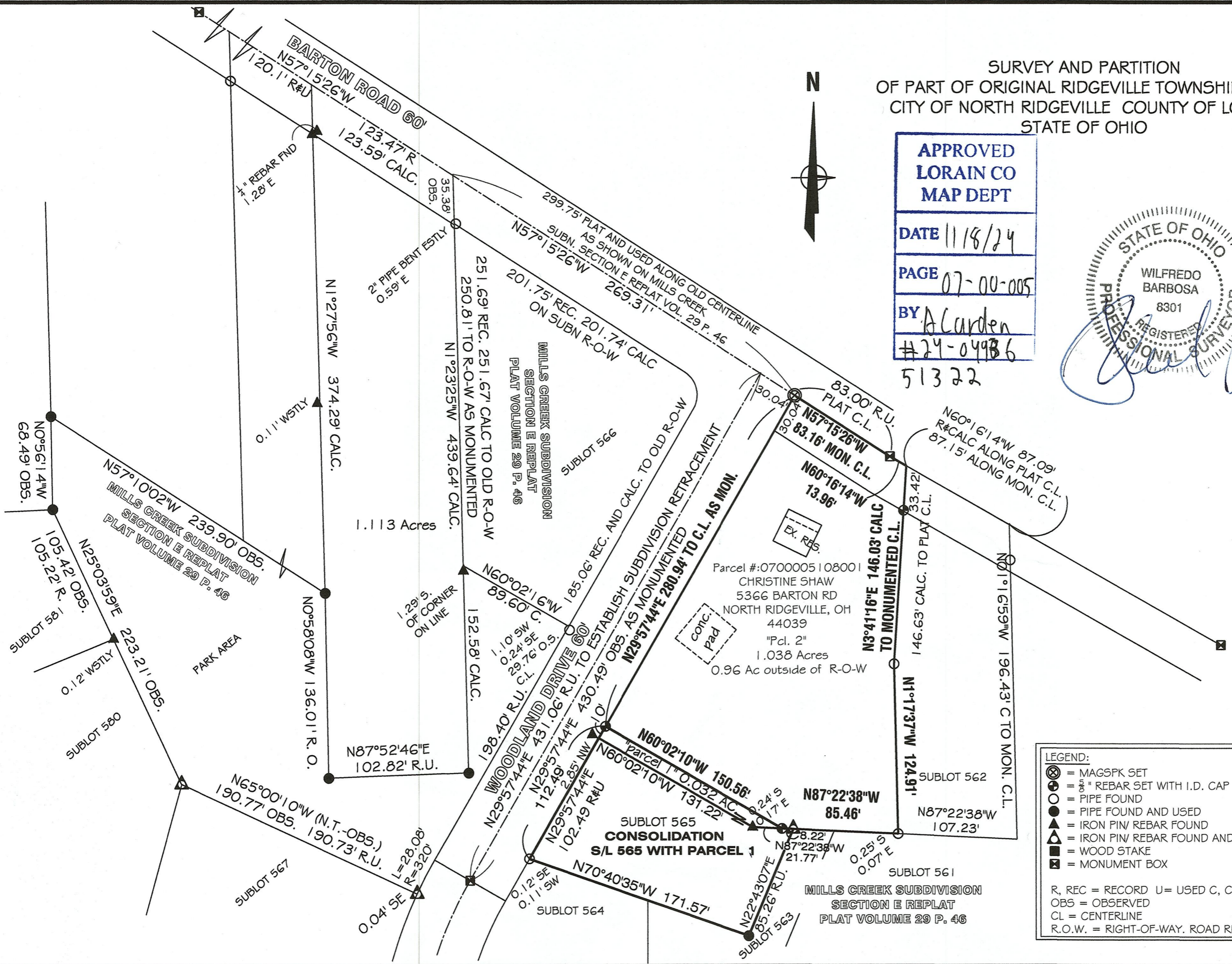
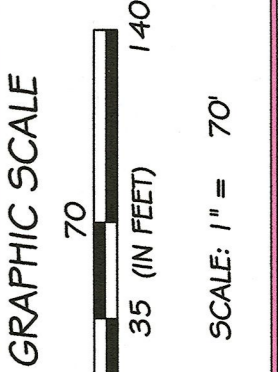

Revised: 4/24/2024 (REF JOB NO. 2019-4-3)  
 Revised: 4/15/2024 (REF JOB NO. 2023-2-5)  
 Revised: 10/4/2024

**BARBOSA AND ASSOCIATES LLC**  
 5604 CASE ROAD  
 NORTH RIDGEVILLE, OH 44039  
 440 327-4776

CHECKED BY: WB  
 SHEET 1 of 1

PREPARED AT THE REQUEST OF:  
 Christine Shaw  
 5366 BARTON ROAD  
 NORTH RIDGEVILLE, OHIO 44039

SITE:  
 PARCEL  
 07-00-000-005-108-001

**LEGEND:**

- ⊗ = MAGSPK SET
- ⊕ = 3/8" REBAR SET WITH I.D. CAP
- = PIPE FOUND
- = PIPE FOUND AND USED
- ▲ = IRON PIN/ REBAR FOUND
- ▲ = IRON PIN/ REBAR FOUND AND USED
- = WOOD STAKE
- ⊠ = MONUMENT BOX

R, REC = RECORD U = USED C, CALC = CALCULATED  
 OBS = OBSERVED  
 CL = CENTERLINE  
 R.O.W. = RIGHT-OF-WAY. ROAD RIGHT-OF-WAY