

BOUNDARY SURVEY MAP

MADE AT THE INSTANCE OF
MARTIN G. & DONNA J. MOLE
 KNOWN AS BEING PART OF ORIGINAL COLUMBIA TOWNSHIP LOT No. 36
 COUNTY OF LORAIN, STATE OF OHIO

I HEREBY STATE THAT THIS PLAT IS A TRUE AND ACCURATE REPRESENTATION OF THE PREMISES SHOWN HEREON, AND WAS BASED ON AN ACTUAL SURVEY PERFORMED ON THE GROUND UNDER MY SUPERVISION, AND IS IN ACCORDANCE WITH THE MINIMUM STANDARDS FOR BOUNDARY SURVEYS AS ADOPTED BY THE STATE OF OHIO, CHAPTER 4735-37 OF THE OHIO ADMINISTRATIVE CODE. ALL TO THE BEST OF MY KNOWLEDGE, INFORMATION AND PERSONAL BELIEFS. DISTANCES ARE GIVEN IN FEET AND DECIMAL PARTS THEREOF. COURSES ARE GIVEN TO BE BASED ON THE CENTRLINE OF EAST RIVER ROAD BEARING N 29°42'30"E, AND ARE USED TO INDICATE ANGLES ONLY.

HOFMANN-METZKER, INC.

REGISTERED PROFESSIONAL SURVEYORS
 24 BEECH ST. - P.O. BOX 343
 BEREA, OHIO 44017
 (440) 234-7350 FAX (440) 234-7351
 EMAIL: george_hm@ameritech.net

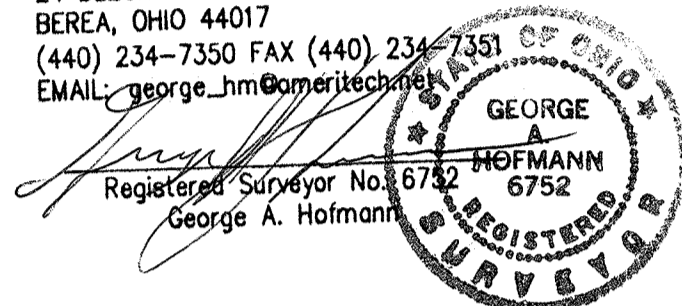

ORDER #06-248
 F.B. 812 PG. 134
 geo\martin mole west
 side 252.dwg
 March, 2007
 Final pins 11-08-07

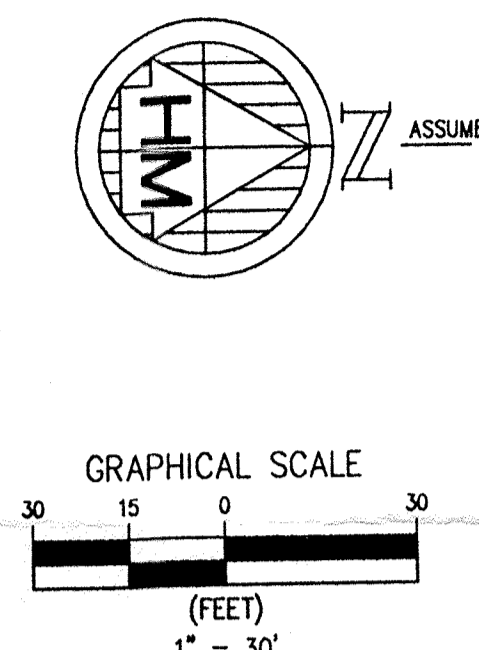

REFERENCES

- STATE RIGHT OF WAY PLANS LOR. 82-8.03
- TITLE DEED AND ADJOINERS DEEDS

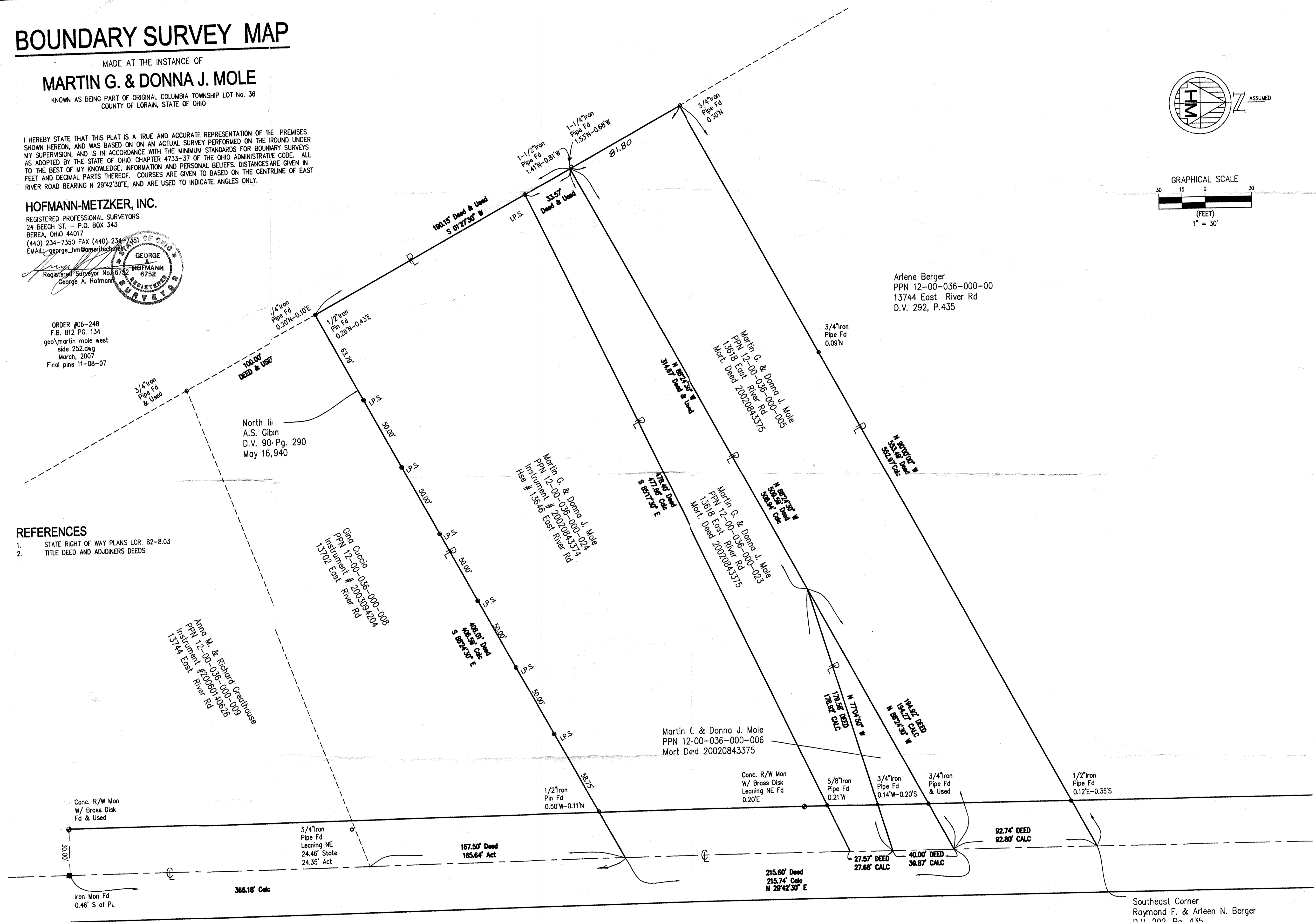

EAST RIVER ROAD S.R. 252

Southeast Corner
 Raymond F. & Arleen N. Berger
 D.V. 292, Pg. 435
 July 8, 1938