

P:\Client\NCGT\23312_425 Nexus Interconnect\DWG\06-Land\Zalka Purchase (Option D).dwg Layout:Split 1 by:jdeitrick on 08/15/2024 @ 01:40:33 pm ~ © Utility Technologies International

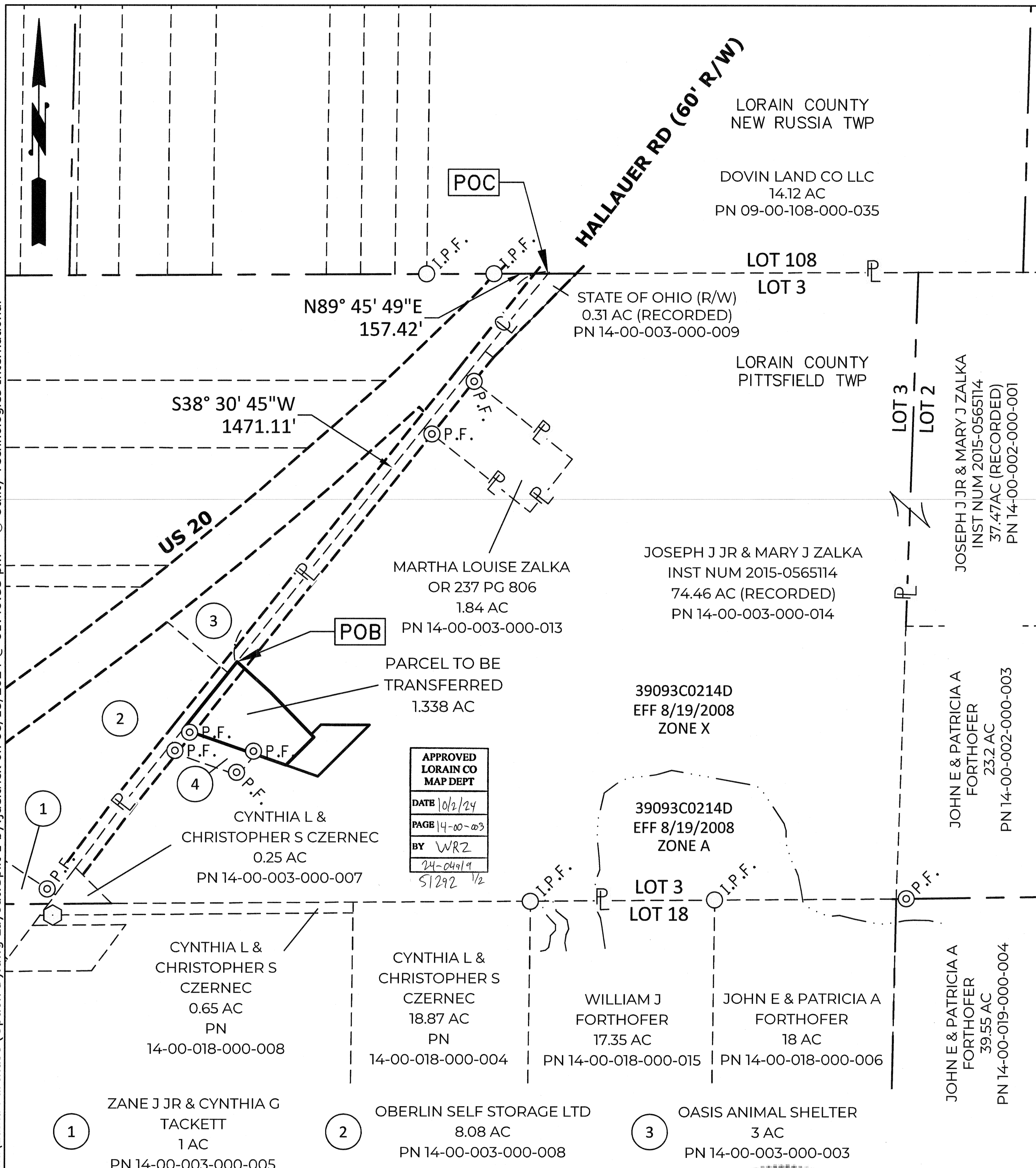

APPROVED
LORAIN CO
MAP DEPT

DATE	10/2/24
PAGE	14-00-003
BY	WRZ
	24-04919
	51292 1/2

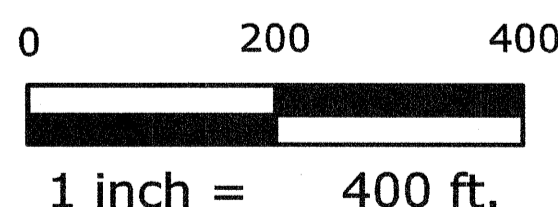

- LEGEND**
- POST FOUND
 - I.P.F. IRON PIN FOUND
 - P.F. PIPE FOUND
 - CAPPED REBAR SET

BEARINGS & DISTANCES EXPRESSED IN GRID COORDINATES, OH-SPC NORTH, NAD83(2011), EPOCH 2010.00, UNITS OF US SURVEY FEET. BASED ON FIELD SURVEY COMPLETED 03/16/24 BY JAMES E DEITRICK, PS 8664.

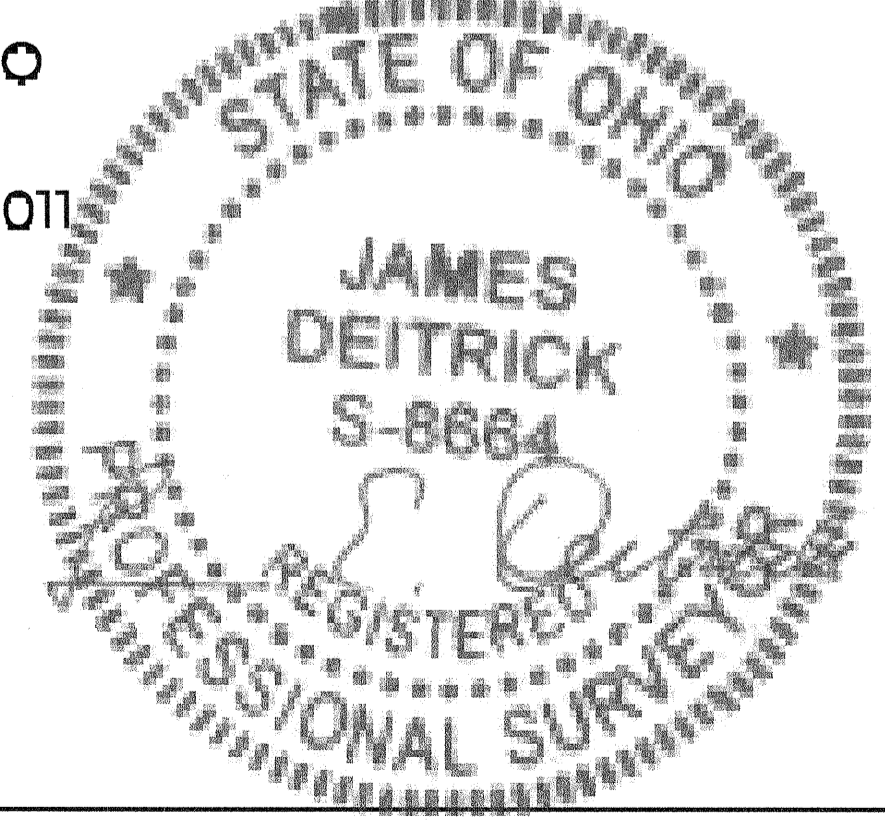

JAMES E. DEITRICK, PS 8664 DATE 8/15/2024

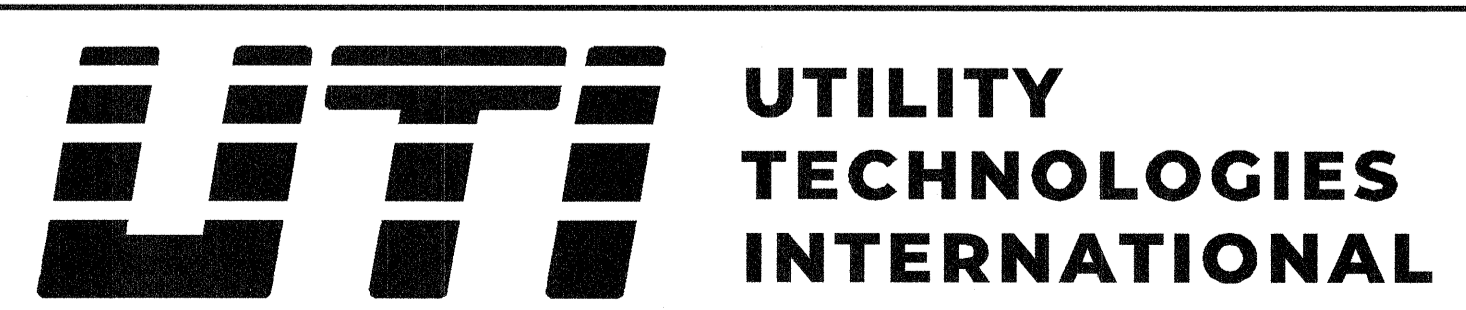

PLAT OF SURVEY
NORTH COAST GAS TRANSMISSION
PARCEL SPLIT

1 OF 2

UTI PROJECT #: 23-312 DATE: 08/15/2024 SCALE: 1" = 400'

PARCEL NUMBER 14-00-003-000-014
T4N, R18W, LOT 3, CONNECTICUT WESTERN RESERVE

P:\Client\NCGT\23312_425 Nexus Interconnect\DWG\06-Land\Zalka Purchase (Option D).dwg Layout:Split 2 by:jdeitrick on 08/15/2024 @ 01:42:08 pm ~ © Utility Technologies International

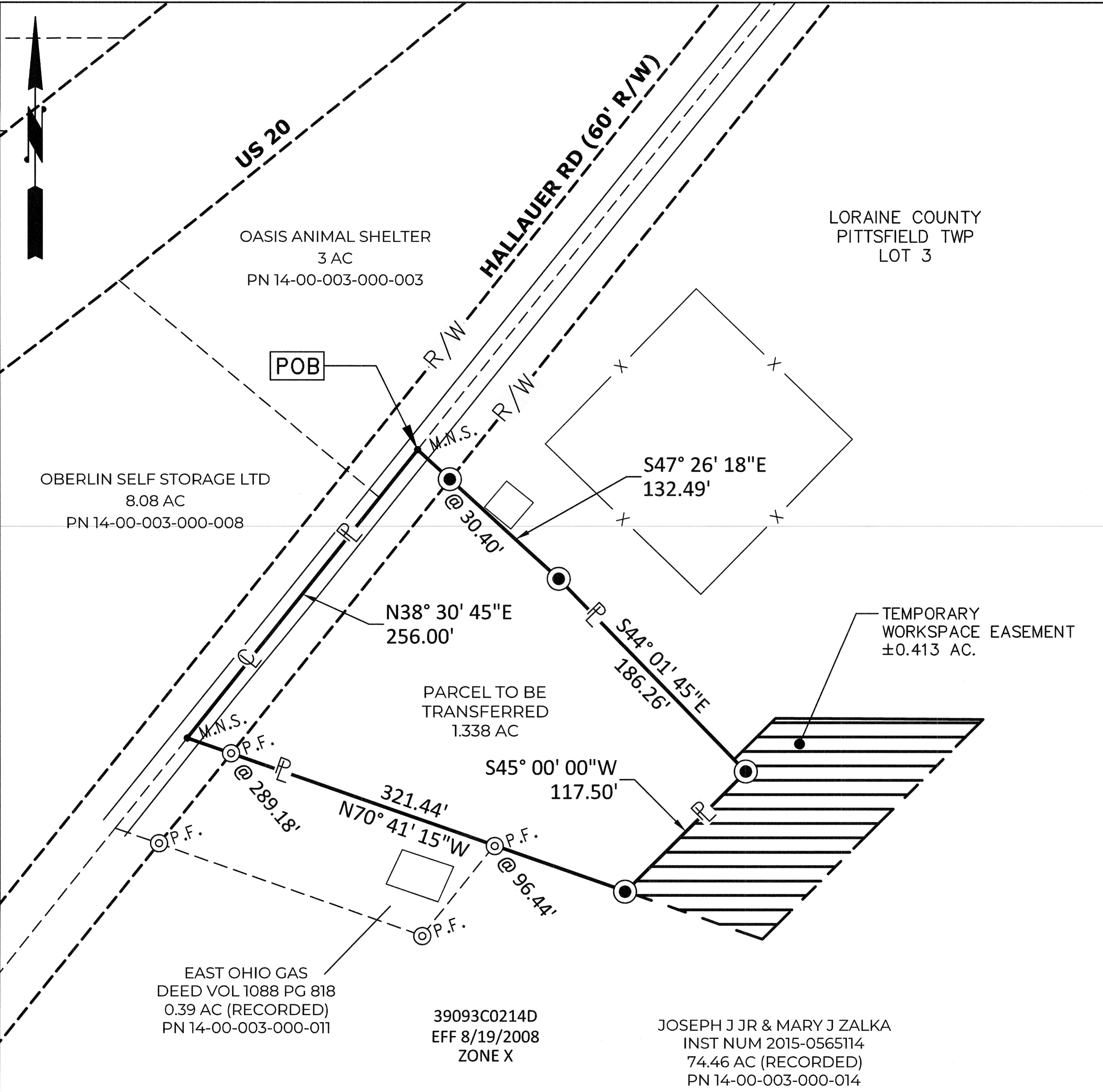

APPROVED
LORAIN CO
MAP DEPT

DATE 10/2/24

PAGE 14-00-003

BY WRZ

24-049/9

51292 2/2

0 50 100

1 inch = 100 ft.

LEGEND

- M.N.S. MAG NAIL SET
- I.P.F. IRON PIN FOUND
- ⊙ P.F. PIPE FOUND
- ⦿ CAPPED REBAR SET

BEARINGS & DISTANCES EXPRESSED IN GRID COORDINATES, OH-SPC NORTH, NAD83(2011), EPOCH 2010.00, UNITS OF US SURVEY FEET. BASED ON FIELD SURVEY COMPLETED 03/16/24 BY JAMES E DEITRICK, PS 8664.

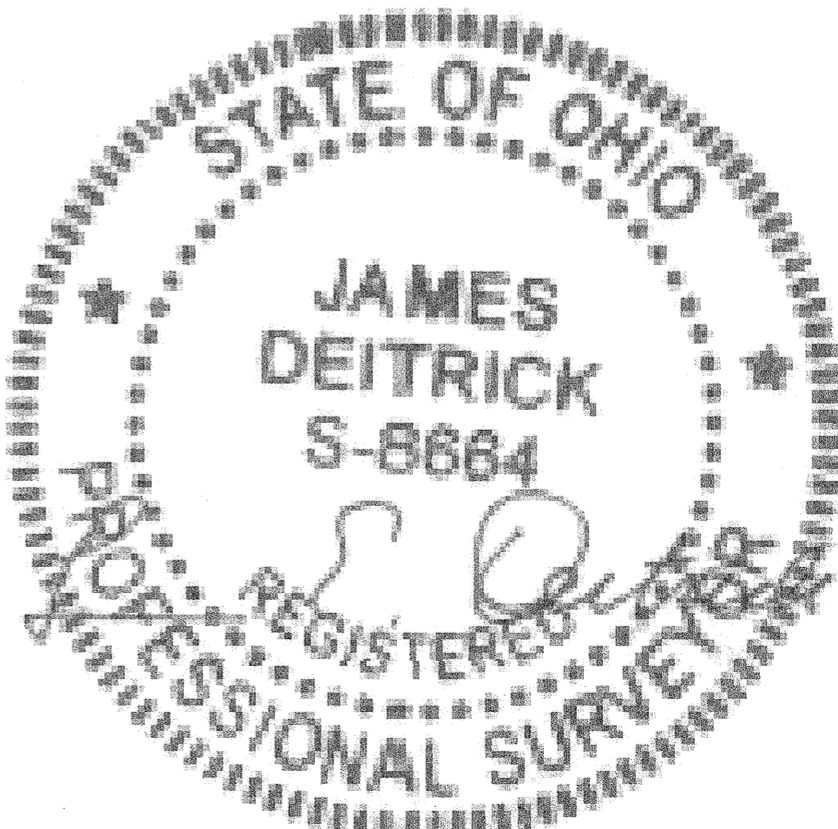

8/15/2024

JAMES E. DEITRICK, PS 8664 DATE

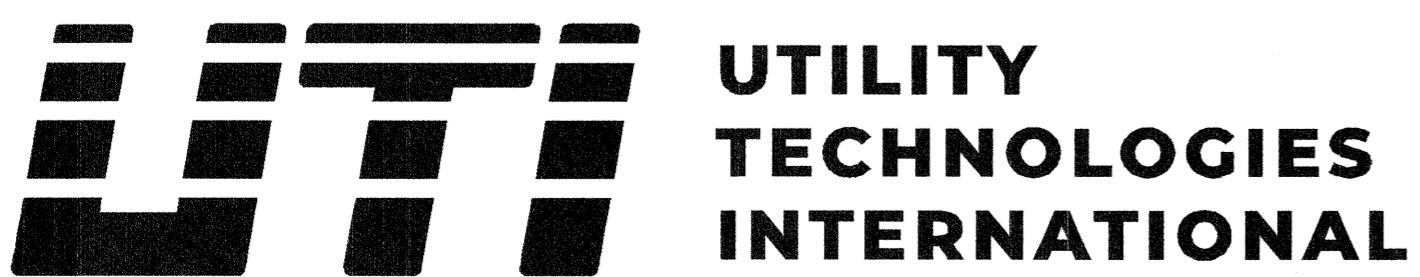

UTI PROJECT #: 23-312

DATE: 08/15/2024

SCALE: 1" = 100'

PLAT OF SURVEY

NORTH COAST GAS TRANSMISSION

PARCEL SPLIT

2 OF 2

PARCEL NUMBER 14-00-003-000-014

T4N, R18W, LOT 3, CONNECTICUT WESTERN RESERVE