



Being herein as part of Original Lot 25 of Conklin Township and being known as Loran County Parcel Number 10-00-025-101-009, County of Loran and the State of Ohio.

Note: Bearings and Distances shown are based on the Ohio State Plane (Goid. North) but are used to describe angles only.

Line Table

LINE	BEARING	MCURTZ DIST
01	S71°22'24" W	38.11'
02	S82°57'19" W	53.12'
03	S8°49'28" E	36.53'
04	S46°52'49" W	37.94'

Southline of Hollow Run Subdivision as Recorded in Volume 42, Page 40

Point Table

POINT	DESC
16	390° N 93.1 N SPPLAND
17	390° S 23.0 E SPPLAND
18	390° N 93.1 N SPPLAND
19	390° N 93.1 N SPPLAND
24	390° N 93.1 N SPPLAND
28	390° N 93.1 N SPPLAND
29	390° N 93.1 N SPPLAND
49	390° N 93.1 N SPPLAND
50	390° N 93.1 N SPPLAND
51	390° N 93.1 N SPPLAND
52	390° N 93.1 N SPPLAND
57	390° N 93.1 N SPPLAND
58	390° N 93.1 N SPPLAND
59	390° N 93.1 N SPPLAND
60	390° N 93.1 N SPPLAND
62	390° N 93.1 N SPPLAND
63	390° N 93.1 N SPPLAND
64	390° N 93.1 N SPPLAND
65	390° N 93.1 N SPPLAND
66	390° N 93.1 N SPPLAND
67	390° N 93.1 N SPPLAND
68	390° N 93.1 N SPPLAND
78	390° N 93.1 N SPPLAND
105	beam
106	beam
107	beam
108	garage
109	garage
110	garage

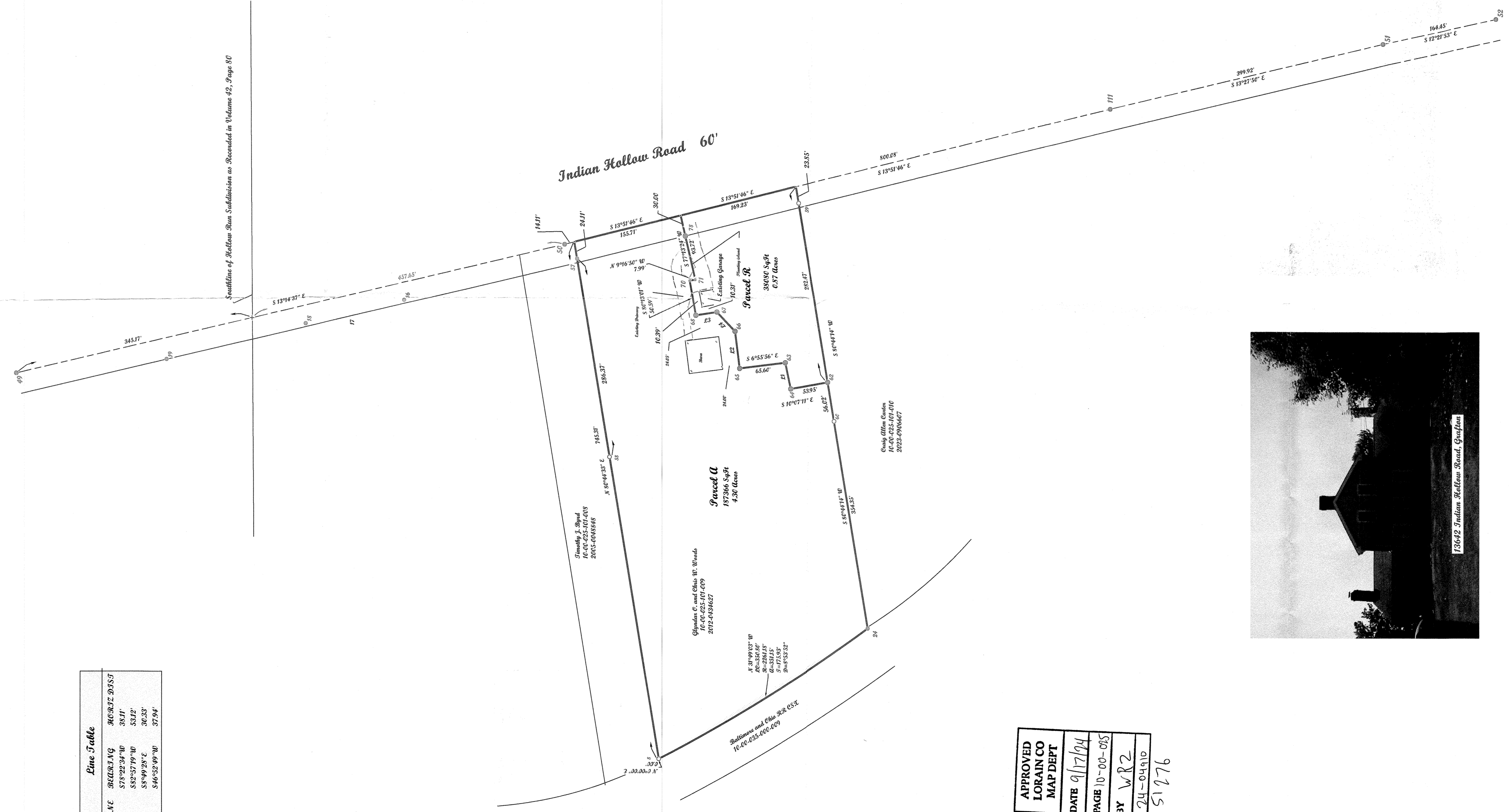

APPROVED
LORAIN CO
MAP DEPT
DATE 9/17/24
PAGE 10-00-025
BY WR2
24-04910
51276

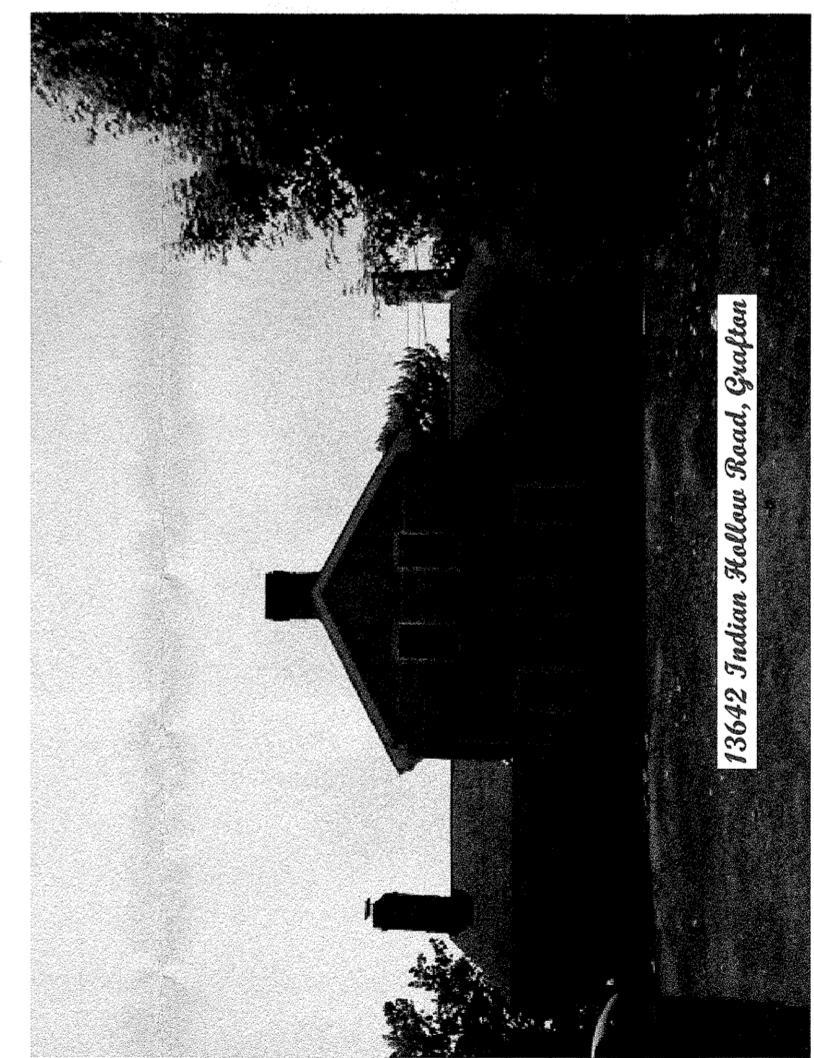

McGannon Surveying, LLC
Boundary Survey
Patrick A. McGannon
Registered Professional Surveyor
1731 Getzberg Drive, Landon, Ohio 44053 (440) 242-2772

Note: Only copies signed with Red ink shall be considered valid.
Patrick A. McGannon, P.S. 7154

Prepared exclusively for Stephen C. and Chris W. Woods of 13642 Indian Hollow Road, Grafton Ohio 44054 under the terms of the work order as if incorporated herewith.

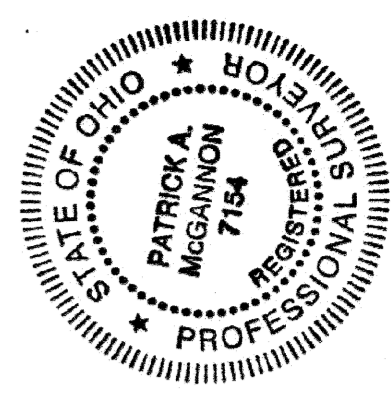

P.A.S.C.
Member - Number 2453

Note: Dimensions shown in Blue are record values and those shown in Red are field observed values.
made 2/23/24
P. A. 2015