

MATCH LINE - SEE SHEET 3

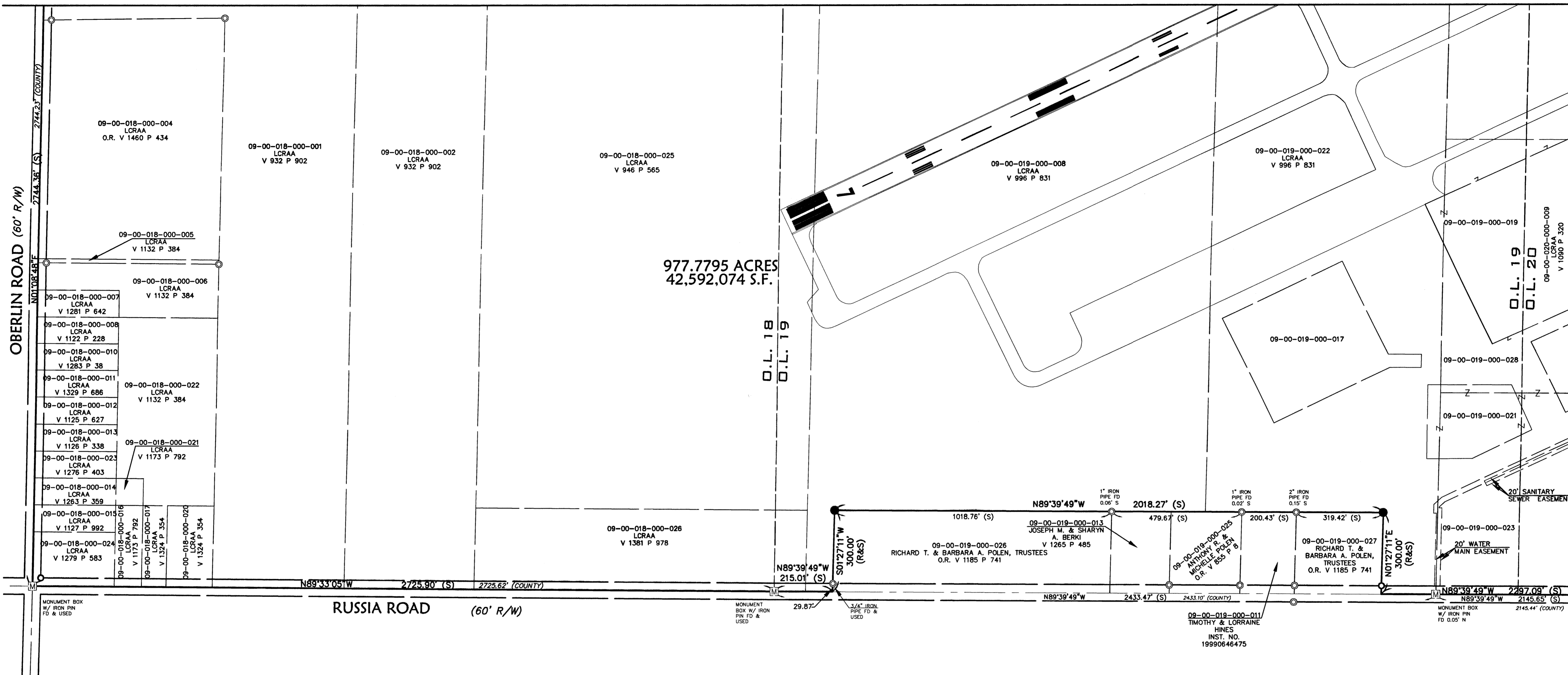

MATCH LINE - SEE SHEET 2

**ABBREVIATIONS**

- FD FOUND
- INST. NO. INSTRUMENT NUMBER
- O.L. ORIGINAL LOT
- O.R. OFFICIAL RECORD
- P PAGE
- R RECORD
- R&S RECORD & SURVEYED
- S SURVEYED
- V VOLUME
- W/ WITH

**LEGEND**

- MONUMENT BOX
- IRON PIN/PIPE FOUND
- 5/8" X 30" CAPPED REBAR MARKED "KS ASSOC PROP MARKER"
- CONCRETE MONUMENT W/ CAPPED REBAR SET

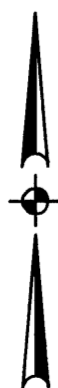
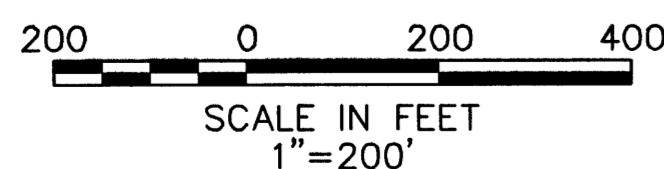

**SURVEYOR'S NOTES**

1. Bearings are based on Ohio State Plane, North Zone NAD83 (1995) Grid North based on GPS observations performed in November 2001.
2. Pertinent records used are as shown hereon.
3. This map and the survey on which it is based have been prepared without the benefit of a title report and are not intended to reflect all easements, encumbrances, or other circumstances affecting the title to the property shown hereon.

**SURVEYOR'S CERTIFICATION**

I hereby certify that; the survey shown hereon is the result of an on-the-ground survey that has been performed by me or under my supervision; that the survey was prepared in accordance with Chapter 4733-37 (Minimum Standards for Boundary Surveys) of the Ohio Administrative Code; that it is a survey of the lands conveyed to Lorain County Regional Airport Authority as shown hereon.

*Trevor A. Bixler* 6-25-04  
Trevor A. Bixler, P.S. Date  
Professional Surveyor Ohio Reg. No. 7730

Date of Survey: May 17, 2004  
Last Date of Revision:

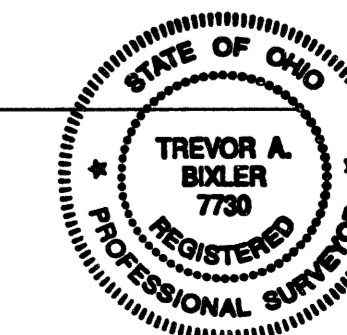

DATE	DESCRIPTION	BY

DATE	DESCRIPTION	BY
6/23/2004		

**KS ASSOCIATES, Inc.**  
 260 Burns Rd., Suite 100  
 Elvira, Ohio 44035  
 Phone (440) 365-4730  
 Fax (440) 365-4790  
 mailroom@ksassoc.com  
 www.ksassoc.com

LORAIN COUNTY REGIONAL AIRPORT  
**BOUNDARY SURVEY**  
 OF PART OF ORIGINAL RUSSIA TOWNSHIP LOT NOS. 8, 9, 10, 18, 19 & 20  
 AND PART OF ORIGINAL CARLISLE TOWNSHIP SECTION NO. 1  
 TOWNSHIP OF NEW RUSSIA, COUNTY OF LORAIN, STATE OF OHIO

SHEET	1	OF	4
JOB NO.	99269		





