

Being known as part of C.L. 63 of Amherst Township and being known as Lorain County Parcel Number 05-00-063-101-190, County of Lorain and the State of Ohio.

Note: Bearings shown are to an assumed Meridian and are used to describe angles only.

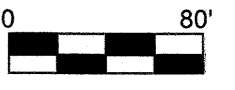

Scale 1" = 80'
July 20, 2024

Rustic Hill Lane 60'

Note: Monument used in January 1996 was removed and not replaced during pavement repair.

S 2°36'12" E
LC=199.90'
R=3211.81'
A=199.94'
T=100.00'
D=3°34'00"

S 2°50'21" E
LC=216.37'
R=3070.43'
A=216.41'
T=108.25'
D=4°02'18"

Note: Monument used in January 1996 was removed and not replaced during pavement repair.

| Line Table | | |
|------------|-------------|----------|
| Line | Bearing | Distance |
| L1 | S0°49'12"E | 16.00' |
| L2 | S85°08'30"W | 30.00' |
| L3 | N4°51'30"W | 10.00' |
| L4 | S4°21'49"E | 10.00' |
| L5 | S4°21'48"E | 18.14' |

| Point Table | |
|-------------|---|
| Point | Description |
| 27 | IRON PIN FOUND IN A MONUMENT BOX |
| 29 | IRON PIN FOUND IN A MONUMENT BOX |
| 30 | IRON PIN FOUND BENT |
| 31 | IRON PIN FOUND bent and straightened mcgannon |
| 32 | IRON PIN FOUND |
| 33 | IRON PIN FOUND |
| 34 | REBAR SET |
| 35 | REBAR SET |

Allendale Drive 60'

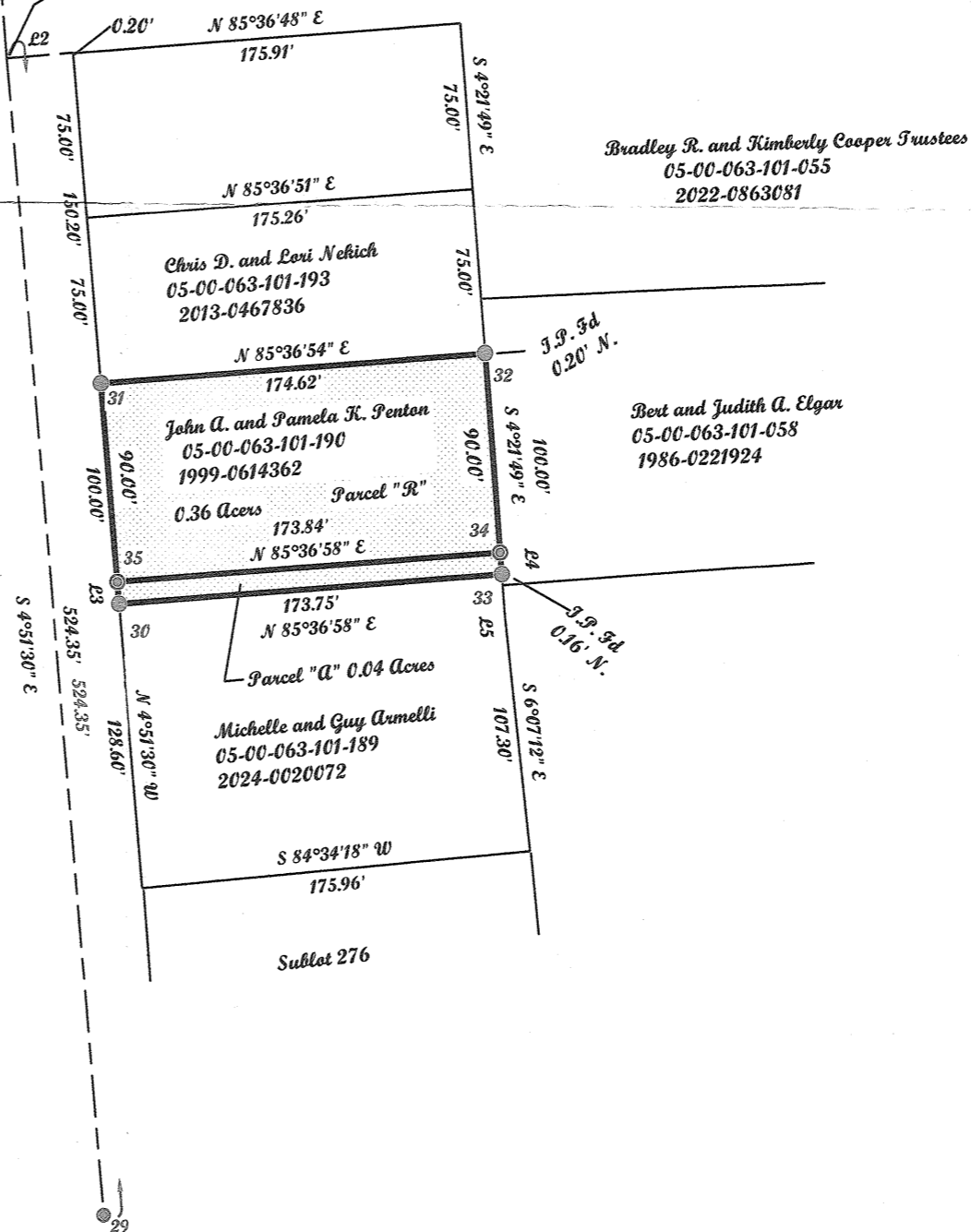

51261
APPROVED
LORAIN CO
MAP DEPT
DATE 8/29/2024
PAGE 05-00-063
BY B. Baumhauer
24-04898

McGannon Surveying, LLC
Boundary Survey
Patrick A. McGannon
Registered Professional Surveyor
1731 Gettysburg Drive, Lorain, Ohio 44053 (440) 282-2712

Note: Only copies signed with Red ink shall be considered Valid.

Patrick A. McGannon
Patrick A. McGannon P.S. 7154

Prepared exclusively for John and Pamela Penton of 6621 Allendale Drive Amherst, Ohio 44001 under the terms of the work order as if incorporated herewith.



P.L.S.O.
Member Number 2433



Note: Dimensions shown in Blue are record values and those shown in Red are field observed values.