

RECEIVED

MAY 28 2003

Office of Coastal Management

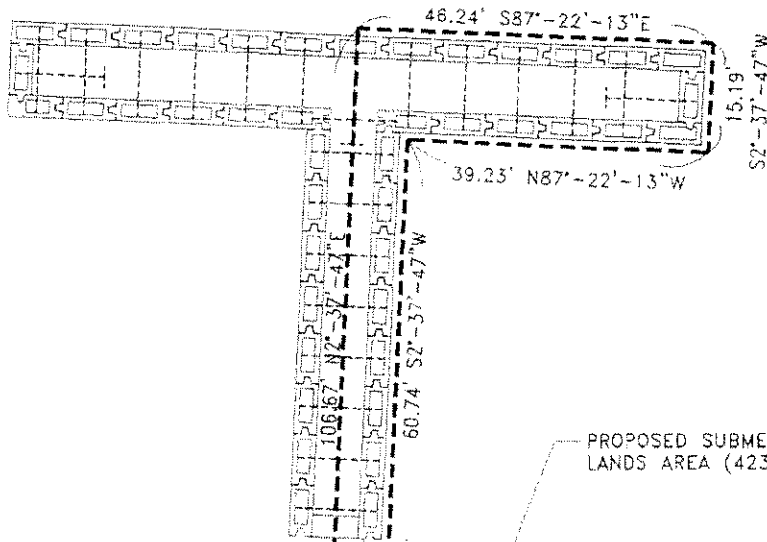
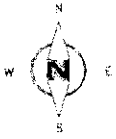

PROPOSED SUBMERGED LANDS AREA (4235 SF)

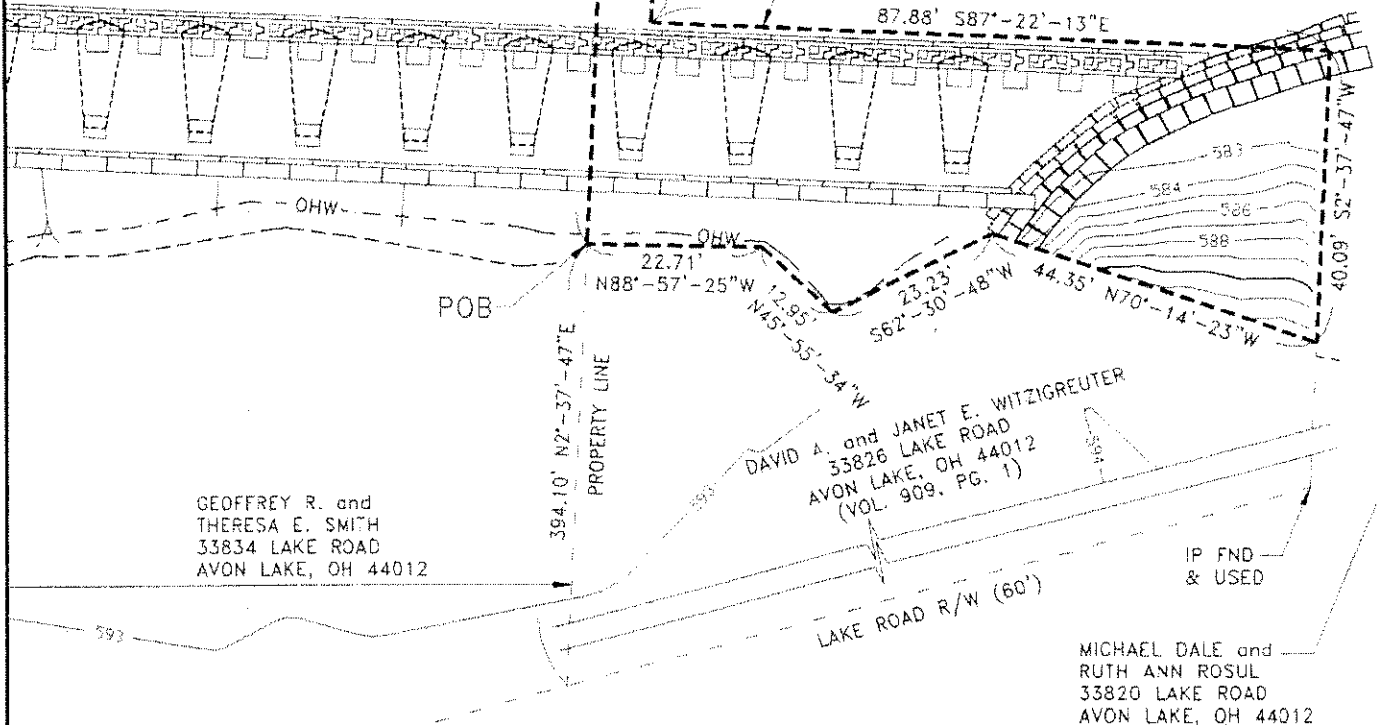

GEOFFREY R. and
THERESA E. SMITH
33834 LAKE ROAD
AVON LAKE, OH 44012

DAVID A. and JANET E. WITZIGREUTER
33826 LAKE ROAD
AVON LAKE, OH 44012
(VOL. 909, PG. 1)

MICHAEL DALE and
RUTH ANN ROSUL
33820 LAKE ROAD
AVON LAKE, OH 44012



SCALE: 1 in = 25 ft

DATUM: IGLD 1985 (LWD = 569.2')

PREPARED BY:
Andrassy Engineering, Ltd.

**SUBMERGED LANDS LEASE
SITE PLAN**

APPLICANT:

DAVID A. WITZIGREUTER
33826 LAKE ROAD
AVON LAKE, OH 44012

ADJACENT PROPERTY OWNERS:

Geoffrey R. and Theresa E. Smith
33834 Lake Road, Avon Lake, OH 44012
Michael Dale and Ruth Ann Rosul
33820 Lake Road, Avon Lake, OH 44012

CONCRETE BLOCK SEAWALL AND
CRIB PIER, AVON LAKE, OHIO

REVISED 5/23/03

SHEET 1 OF 1

10/15/02

02-LOR-16
SUB-1827-LO