

DIMENSIONS SHOWN ON THIS PLAT ARE EXPRESSED IN FEET AND DECIMAL PARTS THEREOF. ALL BEARINGS ARE TO AN ASSUMED MERIDIAN AND ARE USED TO DESCRIBE ANGLES ONLY. PERMANENT MONUMENTS WERE FOUND OR SET AS INDICATED, ALL OF WHICH I CERTIFY TO BE CORRECT.

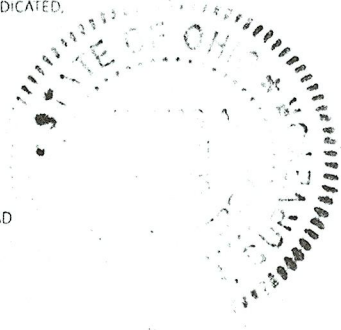

TS

THOMAS A. SIMON, REGISTERED PROFESSIONAL SURVEYOR NO. S-7775



BASIS OF BEARINGS IS THE CENTERLINE OF QUARRY ROAD (NORTH 00 DEGREES 23'30" EAST).

51244
APPROVED
LORAIN CO
MAP DEPT
 DATE 8/11/2024
 PAGE 20-05-006
 BY A Carden
 #24-05340-C

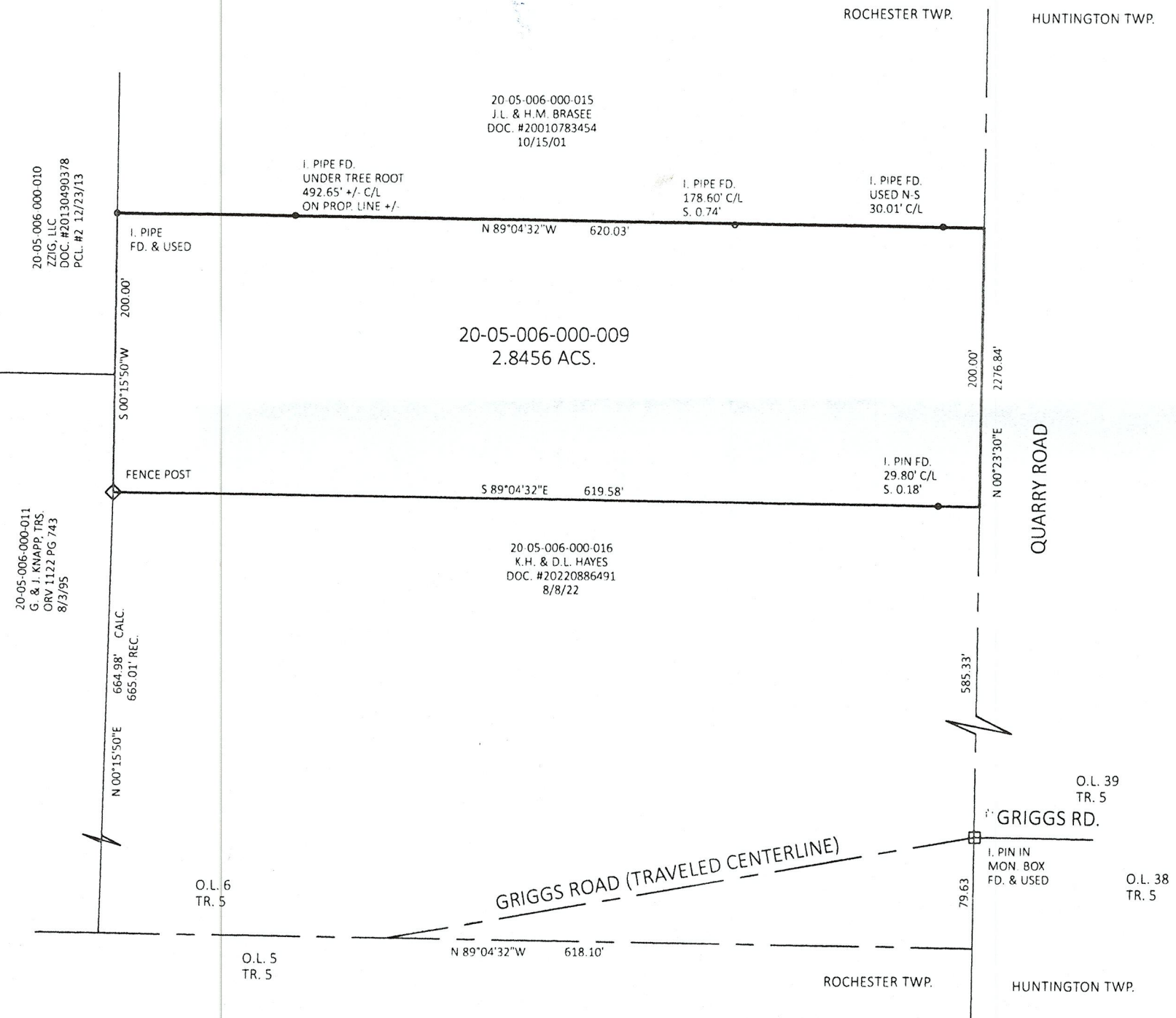
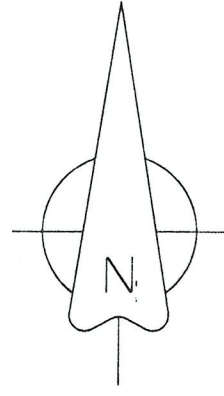

PLAT OF BOUNDARY SUREY FOR LYNNE HAJSKI
 BEING KNOWN AS PART OF ORIGINAL RICHESTER TOWNSHIP LOT NO. 6, TRACT 5
 COUNTY OF LORAIN STATE OF OHIO
 JULY, 2024 SCALE: 1" = 100'

THOMAS SIMON & ASSOCIATES, INC.
 PROFESSIONAL LAND SURVEYORS
 150 SOUTH OLIVE STREET
 ELYRIA, OHIO 44035
 (440) 327-2925
 TASM@WINDSTREAM.NET