

DIMENSIONS SHOWN ON THIS PLAT ARE EXPRESSED IN FEET AND DECIMAL PARTS THEREOF. ALL BEARINGS ARE TO AN ASSUMED MERIDIAN AND ARE USED TO DESCRIBE ANGLES ONLY. PERMANENT MONUMENTS WERE FOUND OR SET AS INDICATED, ALL OF WHICH I CERTIFY TO BE CORRECT.

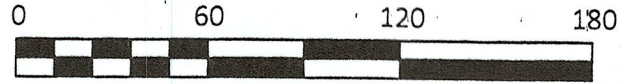

TS

THOMAS A. SIMON, REGISTERED
PROFESSIONAL LAND SURVEYOR NO. S-7775

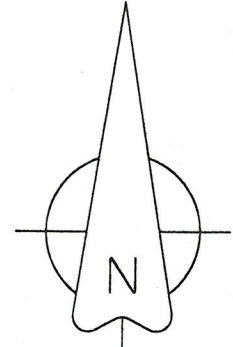
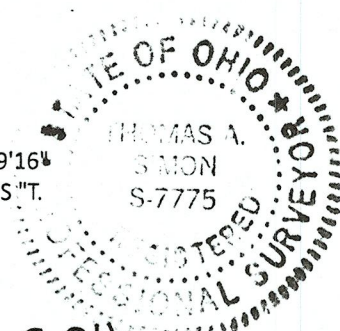

BASIS OF BEARINGS IS THE CENTERLINE OF BIGGS ROAD (NORTH 88°09'16" EAST). IRON PINS SET ARE 3/8" DIAMETER, 30" LONG WITH PLASTIC CAPS "T. SIMON, S-7775".

INDIAN HOLLOW ROAD

BIGGS ROAD (60')

I. PIN IN MON. BOX FD. & USED

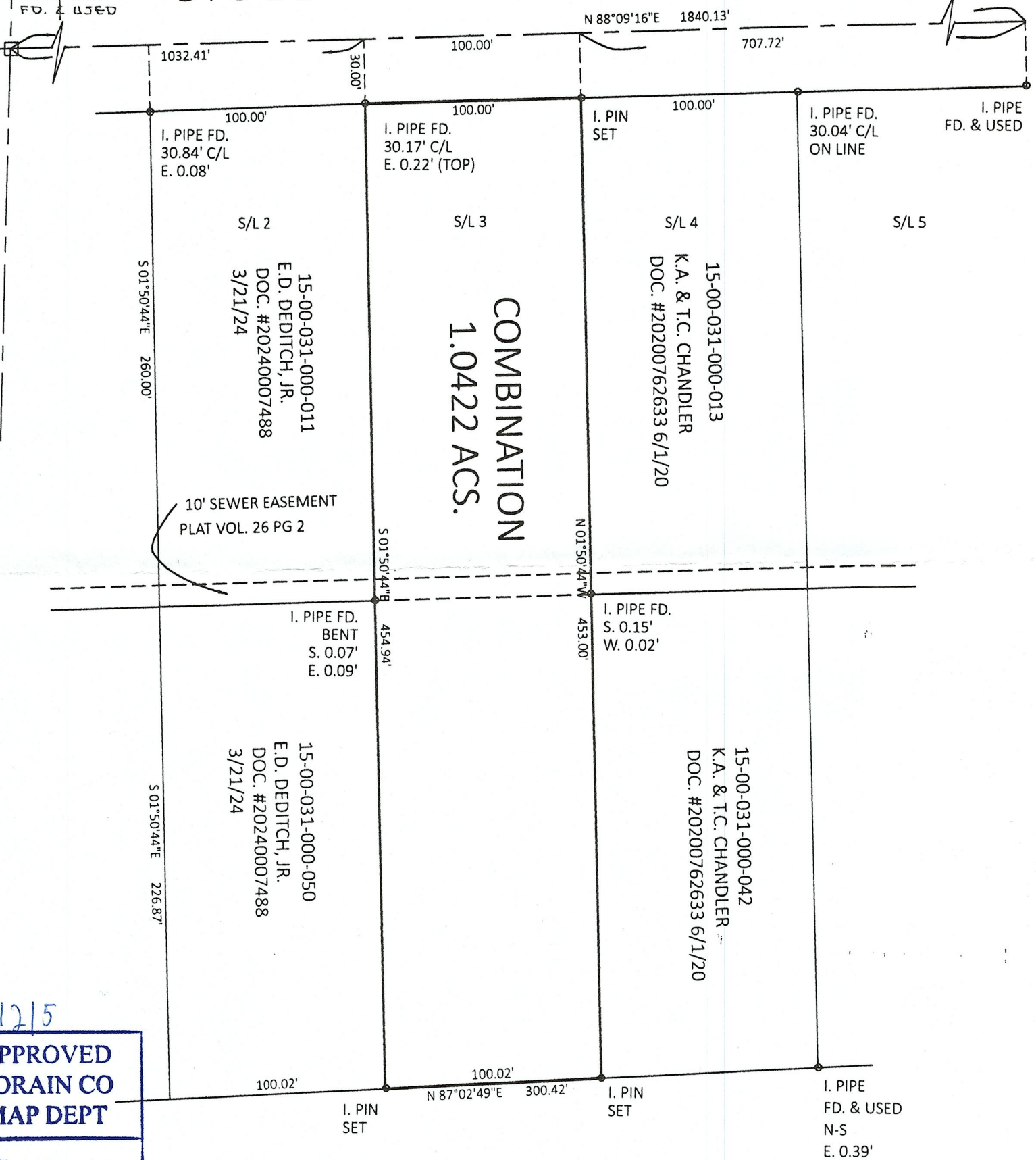

COMBINATION
1.0422 ACS.

51215
APPROVED
LORAIN CO
MAP DEPT
DATE 6/24/24
PAGE 15-00-031
BY A Carden
#24-04873

15-00-031-000-002
J.G. & D.K. THOMPSON
DOC. #20100324712 PARCEL NO. 4
2/8/10

PLAT OF BOUNDARY SURVEY
AND COMBINATION
FOR
ROCKY W. & RACHEL M. HOUSTON

BEING KNOWN AS PART OF ORIGINAL
LAGRANGE TOWNSHIP LOT NO. 31
AND ALL OF SUBLT NO. 3 IN THE
VISTA DEL RIO SUBDIVISION NO. 1
AS RECORDED IN PLAT VOLUME 26 PAGE 28
OF LORAIN COUNTY MAP RECORDS

THOMAS SIMON & ASSOCIATES, INC.
PROFESSIONAL LAND SURVEYORS

150 SOUTH OLIVE STREET
ELYRIA, OHIO 44035
(440) 327-2925
TASIMON@WINDSTREAM.NET

COUNTY OF LORAIN STATE OF OHIO
MAY, 2024 SCALE: 1" = 60'

Job No. 2024-046