

Note: Bearings shown are to an assumed Meridian and are used to describe angles only.

Being known as sublot sublots 56 of the Original Plat of Amherst as recorded in Volume 2, Page 186 and sublot 153 of the Morton C. Seely's Subdivision as recorded in Volume 1, Page 37 of the Lorain County Records, County of Lorain and the State of Ohio.

Line Table

Line	Bearing	Distance
L2	N89°10'34"W	4.00'
L3	N89°10'34"W	24.00'
L4	N89°10'34"W	10.00'
L5	N89°10'34"W	20.00'
L6	N2°01'09"E	1.00'
L7	N2°22'19"E	0.02'
L8	N89°57'49"E	19.53'

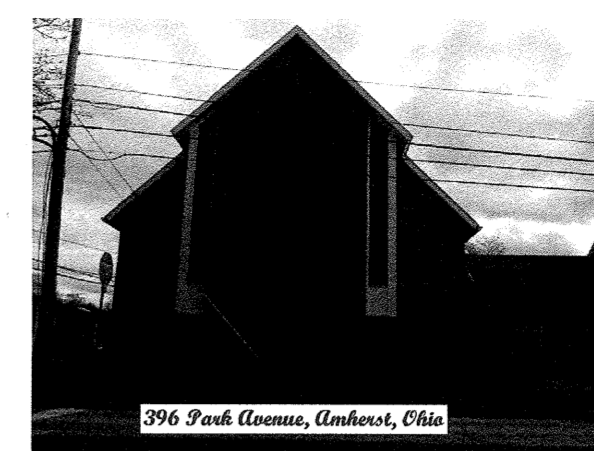
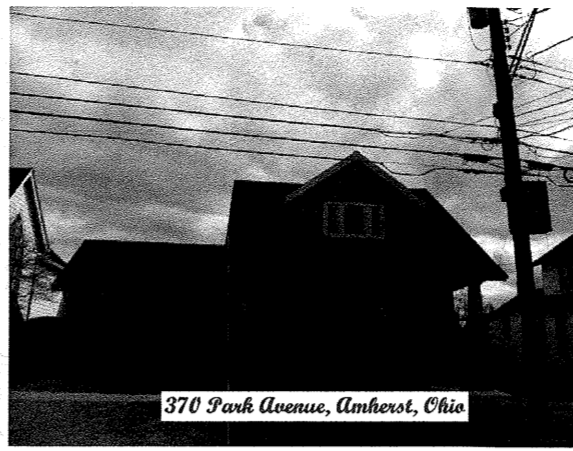

Scale 1" = 40'
April 20, 2024

POINTS	NORTHING	EASTING	DESCRIPTION	POINTS	NORTHING	EASTING	DESCRIPTION
28	499950.04	1999997.93	IRON P/N FOUND	86	500238.66	2000006.98	church
29	499950.04	1999997.96	IRON P/N FOUND	87	500224.91	1999936.75	REBAR SET
30	499951.87	1999852.95	RAILROAD SPIKE FOUND	91	500225.73	1999890.75	REBAR SET
31	499953.81	1999696.68	P.K. NAJL FOUND	92	500224.75	1999941.84	church
32	499955.00	1999606.16	P.K. NAJL FOUND	93	500236.00	1999942.27	church
34	500004.42	1999651.56	REBAR FOUND brambhall	94	500258.08	1999947.09	church
36	500346.87	1999547.32	P.K. NAJL FOUND	95	500264.18	1999904.88	house
37	500344.70	1999629.05	drill hole slight	96	500264.22	1999931.02	house
38	500339.63	1999894.68	IRON P/N FOUND	97	500278.25	1999931.17	house
39	500341.77	1999831.98	IRON P/N FOUND bent	98	500267.94	1999938.81	REBAR SET
43	500337.40	1999975.26	church	99	500267.96	1999958.34	REBAR SET
44	500336.95	1999998.43	church	100	500257.47	1999968.91	church
45	500331.27	1999998.09	church	101	500287.08	1999969.33	church
46	500330.81	2000006.23	church	112	500340.15	1999957.40	REBAR SET
48	500187.23	1999862.43	barn	113	500331.65	1999975.03	church
49	500187.11	1999889.91	barn	114	500331.86	1999966.52	church
50	500207.42	1999890.21	barn	115	500317.15	1999966.31	church
55	500194.34	1999895.84	Col Gas building	116	500305.49	1999970.04	church
56	500194.24	1999903.42	Col Gas building	117	500305.77	1999965.93	church
57	500203.17	1999903.93	Col Gas building	118	500287.64	1999965.50	church
61	500518.27	2000022.41	IRON P/N FOUND	119	500278.70	1999955.23	house
62	500861.62	2000037.37	IRON P/N FOUND	120	500302.30	1999955.11	house
63	500813.95	2000085.76	IRON P/N FOUND	121	500302.17	1999931.37	house
64	499949.66	2000048.35	IRON P/N FOUND bent	122	500324.88	1999931.54	house
79	500189.59	2000008.32	REBAR SET	124	500304.99	1999953.09	driveway
80	500334.31	2000014.58	REBAR SET online	125	500346.02	1999953.06	driveway
81	500191.16	1999891.34	P.K. NAJL SET online	126	500357.50	1999957.44	driveway
82	500224.32	1999942.28	church	127	500357.16	1999931.74	driveway
83	500211.17	1999959.38	church	128	500346.37	1999937.67	driveway
84	500209.36	1999999.51	church	129	500321.62	1999938.65	driveway
85	500238.90	2000000.78	church	130	500302.79	1999937.31	driveway

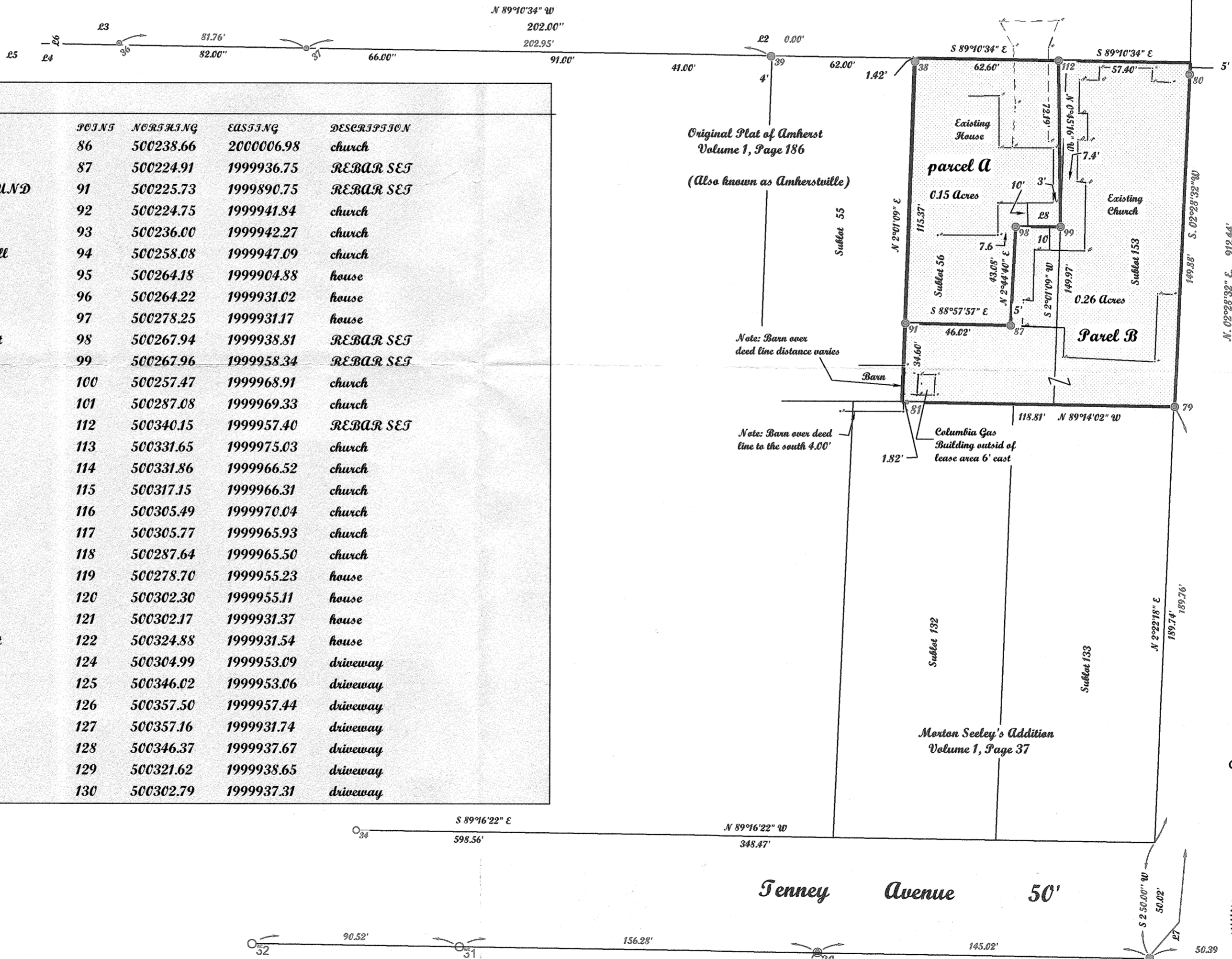

Survey # 51197
APPROVED
LORAIN CO
MAP DEPT
 DATE 5-30-24
 PAGE 05-00-024
 BY D. Adelsberg
 24-04201

05-00-024-163-022
- 023



McGannon Surveying, LLC
Boundary Survey
Patrick A. McGannon
Registered Professional Surveyor
 1731 Gettysburg Drive, Lorain, Ohio 44053 (440) 282-2712

Note: Only copies signed with Red ink shall be considered Valid.
Patrick A. McGannon
 Patrick A. McGannon P.S. 7154

Prepared exclusively for Amherst United Methodist Church Inc of
 396 Park Avenue
 Amherst, Ohio 44001
 Attention: Mr. McCord under the term
 of the work order as if incorporated
 herewith.

P.E.S.C.
 Member Number 2433

Note: Dimensions shown in Blue are record values and those shown in Red are field observed values.

Amherst United Methodist Church - Shaker