

SALAMARSH PROPOSED SUBN.  
PLAT VOL. 00 PAGE "P"

SAMUEL STREET

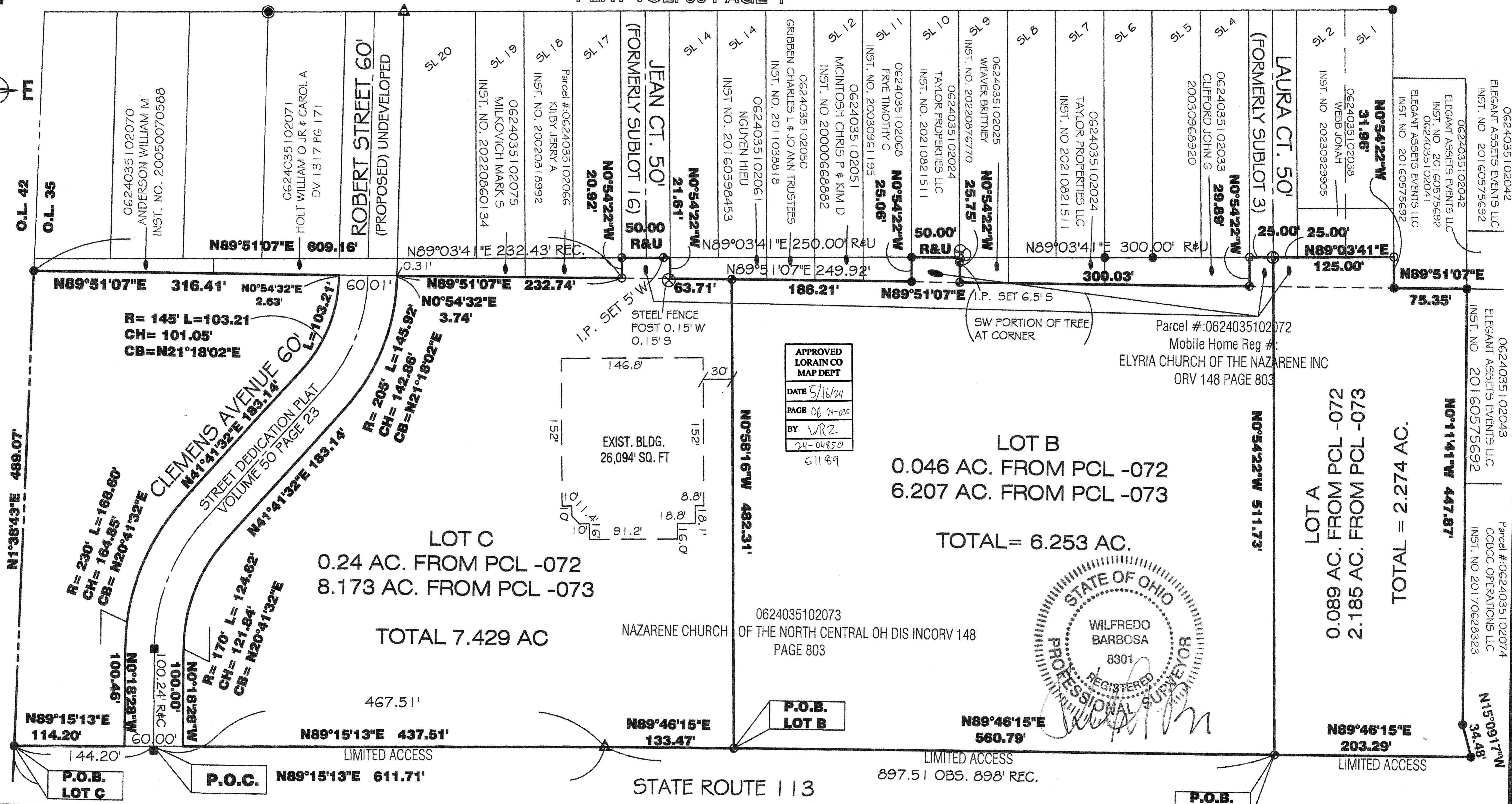

APPROVED  
LORAIN CO  
MAP DEPT  
DATE 5/16/24  
PAGE 06-74-035  
BY WRZ  
24-04850  
51189

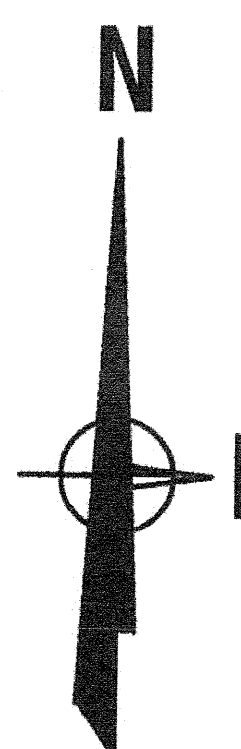

LOT B  
0.046 AC. FROM PCL -072  
6.207 AC. FROM PCL -073  
TOTAL = 6.253 AC.

LOT C  
0.24 AC. FROM PCL -072  
8.173 AC. FROM PCL -073  
TOTAL 7.429 AC

720-770 FROM PCL FROM PCL  
A LOT  
472.2 = TOTAL

Site location:  
1107 Clemens Ave  
Elyria, Ohio 44035

PREPARED AT THE REQUEST OF  
Nazarene Church, N Central Oh. Dis. Inc.

BARBOSA AND ASSOCIATES LLC  
5604 CASE ROAD  
NORTH RIDGEVILLE, OH 44039  
440 327-4776

2/16/2024 revised: 5-16-2024  
JOB No: 2023-10-4 filed 2023-10-6

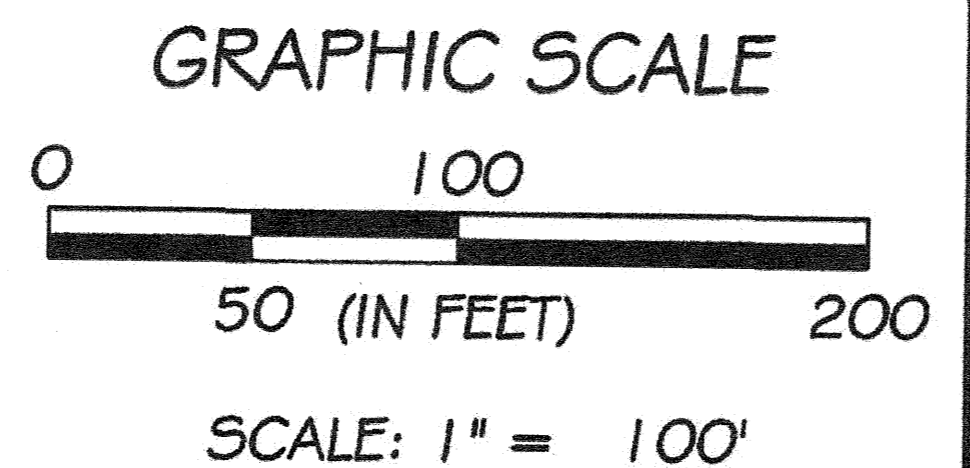

SPLIT AND CONSOLIDATION  
PARCEL 06-24-035-102-073 AND 06-24-035-102-068  
PART OF ORIGINAL ELYRIA TWP LOT 35, WEST OF BLACK RIVER  
CITY OF ELYRIA COUNTY OF LORAN  
STATE OF OHIO

- LEGEND:
- ⊙ = CALC. COR T.B.S.
  - = PIPE FOUND ● = PIPE FOUND # USED
  - ▲ = IRON PIN/ REBAR FOUND
  - △ = IRON PIN/ REBAR FOUND AND USED
  - = MONUMENT BOX ⊙ = SPIKE ⊗ = FENCE POST
  - ⊙ = MAGSPIKE
  - R, REC = RECORD U = USED
  - C, CALC = CALCULATED T.M. = TAX MAP
  - OBS = OBSERVED CL = CENTERLINE