

DIMENSIONS SHOWN ON THIS PLAT ARE EXPRESSED IN FEET AND DECIMAL PARTS THEREOF, ALL BEARINGS ARE TO AN ASSUMED MERIDIAN AND ARE USED TO INDICATE ANGLES ONLY. PERMANENT MONUMENTS WERE FOUND OR SET AT ALL POINTS INDICATED HEREON, ALL OF WHICH I CERTIFY TO BE CORRECT.

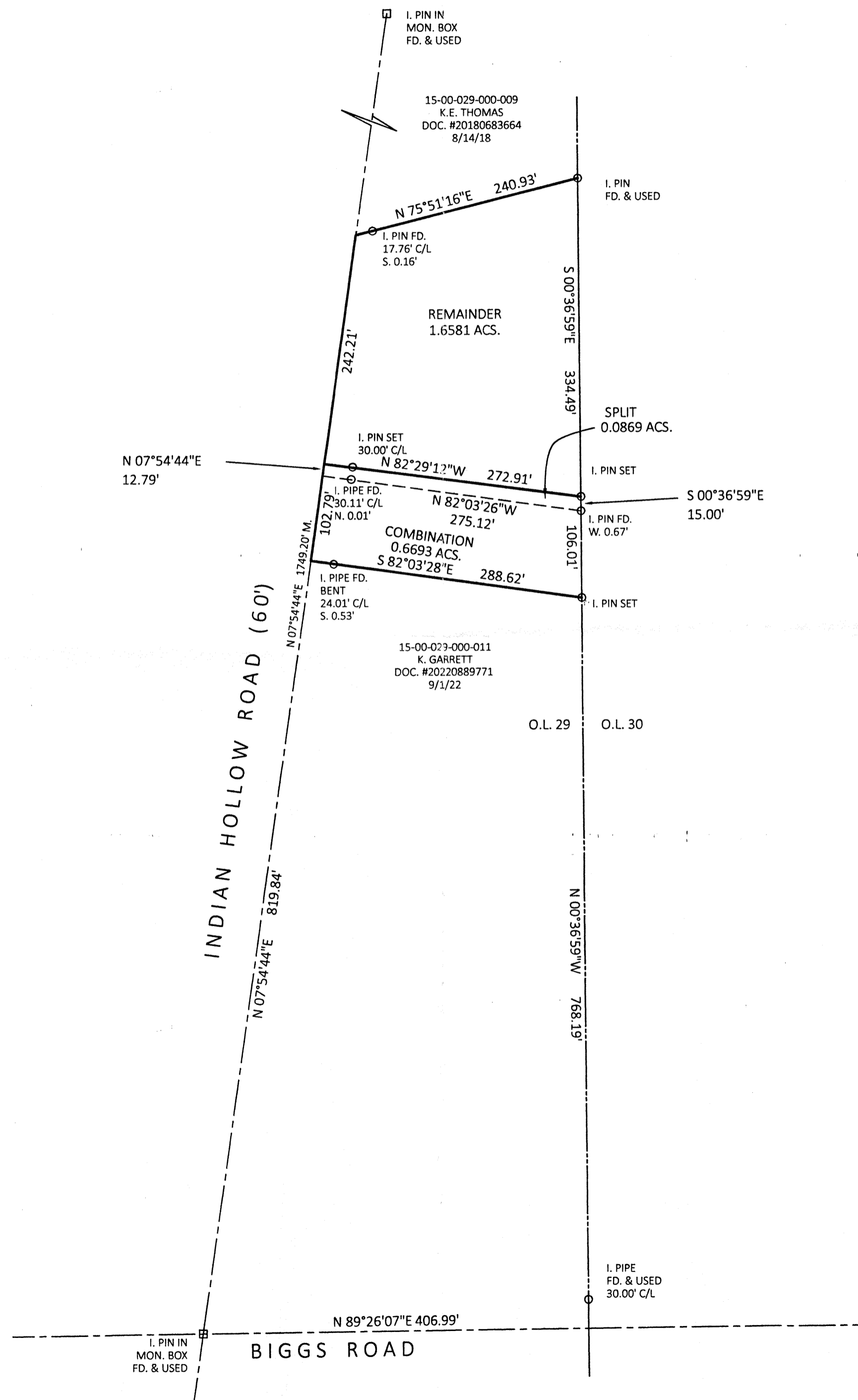

BASIS OF BEARINGS IS THE CENTERLINE OF INDIAN HOLLOW ROAD (NORTH 07°54'44" EAST). IRON PINS SET ARE 3/4" DIAMETER, 30" LONG WITH PLASTIC CAPS "T. SIMON, S-7775".



APPROVED  
LORAIN CO  
MAP DEPT

DATE 5/16/24

PAGE 15-00-029

BY WRZ

24-04856

51188

PLAT OF BOUNDARY SURVEY  
SPLIT & COMBINATION  
FOR  
RICHARD KLINGSHIRN  
ROBERT & BONNIE KOVIK

BEING KNOWN AS PART OF  
ORIGINAL LAGRANGE TOWNSHIP LOT NO. 29  
COUNTY OF LORAIN STATE OF OHIO  
SEPTEMBER, 2023 SCALE: 1" = 100'

THOMAS SIMON & ASSOCIATES, INC.  
PROFESSIONAL LAND SURVEYORS

150 SOUTH OLIVE STREET  
ELYRIA, OHIO 44035  
(440) 327-2925  
TASIMON@WINDSTREAM.NET