

DIMENSIONS SHOWN ON THIS PLAT ARE EXPRESSED IN FEET AND DECIMAL PARTS THEREOF. ALL BEARINGS ARE TO AN ASSUMED MERIDIAN AND ARE USED TO DESCRIBE ANGLES ONLY. PERMANENT MONUMENTS WERE FOUND OR SET AS INDICATED, ALL OF WHICH I CERTIFY TO BE CORRECT.

TS
 THOMAS A. SIMON, REGISTERED
 PROFESSIONAL SURVEYOR NO. S-7775

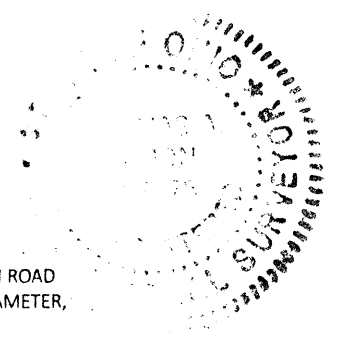

BASIS OF BEARINGS IS THE CENTERLINE OF OBERLIN ROAD (SOUTH 00°16'36" EAST). IRON PINS SET ARE 3/4" DIAMETER, 30" LONG WITH PLASTIC CAPS "T. SIMON, S-7775".

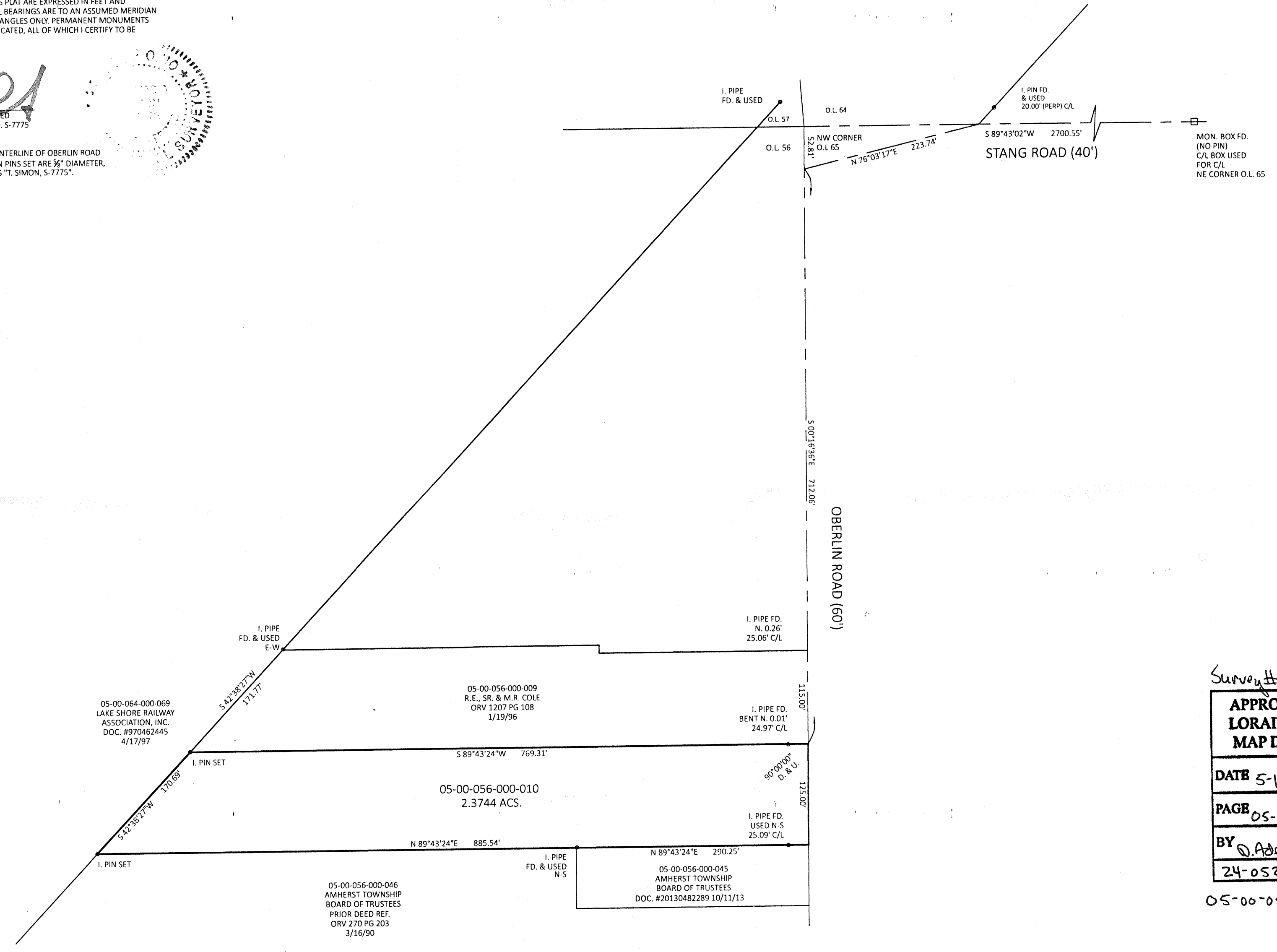
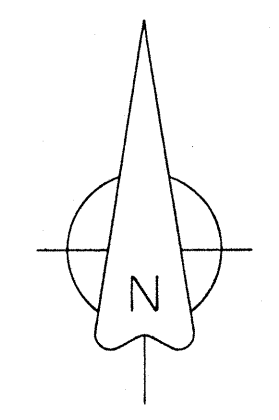
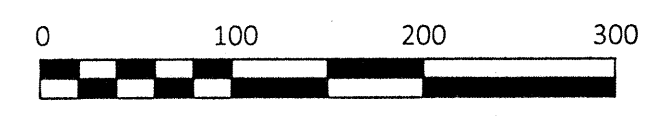

Survey # 51187
APPROVED
LORAIN CO
MAP DEPT
 DATE 5-16-24
 PAGE 05-00-056
 BY *D. Adelsberg*
 24-05298-A

05-00-056-000-010

PLAT OF BOUNDARY SURVEY
 FOR
 DREW HUFFMAN
 BEING KNOWN AS PART OF
 ORIGINAL AMHERST TOWNSHIP
 LOT NO. 56
 COUNTY OF LORAIN STATE OF OHIO
 MAY, 2024 SCALE: 1" = 100'

THOMAS SIMON & ASSOCIATES, INC.
 PROFESSIONAL LAND SURVEYORS
 156 SOUTH OLIVE STREET
 COLUMBUS, OHIO 43215
 (614) 327-2922
 T.SIMON@NINOTTEAM.NET