

SURVEY for the ESTATE OF KEITH L. WETMORE PART OF HUNTINGTON TOWNSHIP LOT 10, TRACT 17 COUNTY OF LORAIN, STATE OF OHIO.

REFERENCES: MEDINA CO. ENG. SURVEY BK.26-176, BK.31 PGS. 240,241 & 235.
RON G. RUDOLPH SURVEY DATED 10-29-1998.

Susan L. Eichhorn
SUSAN L. EICHHORN P.S. 7265
24001 JAN.-FEB. 2024

BEARINGS ARE GRID BEARINGS
FROM OHIO'S STATE PLANE
COORDINATE SYSTEM, N. ZONE,
NAD83 (2011). GROUND TO GRID
COMBINED FACTOR = 0.9999007.

BURSLEY ROAD T.H. 87 C-42 60'

WEST ROAD C-38 60'

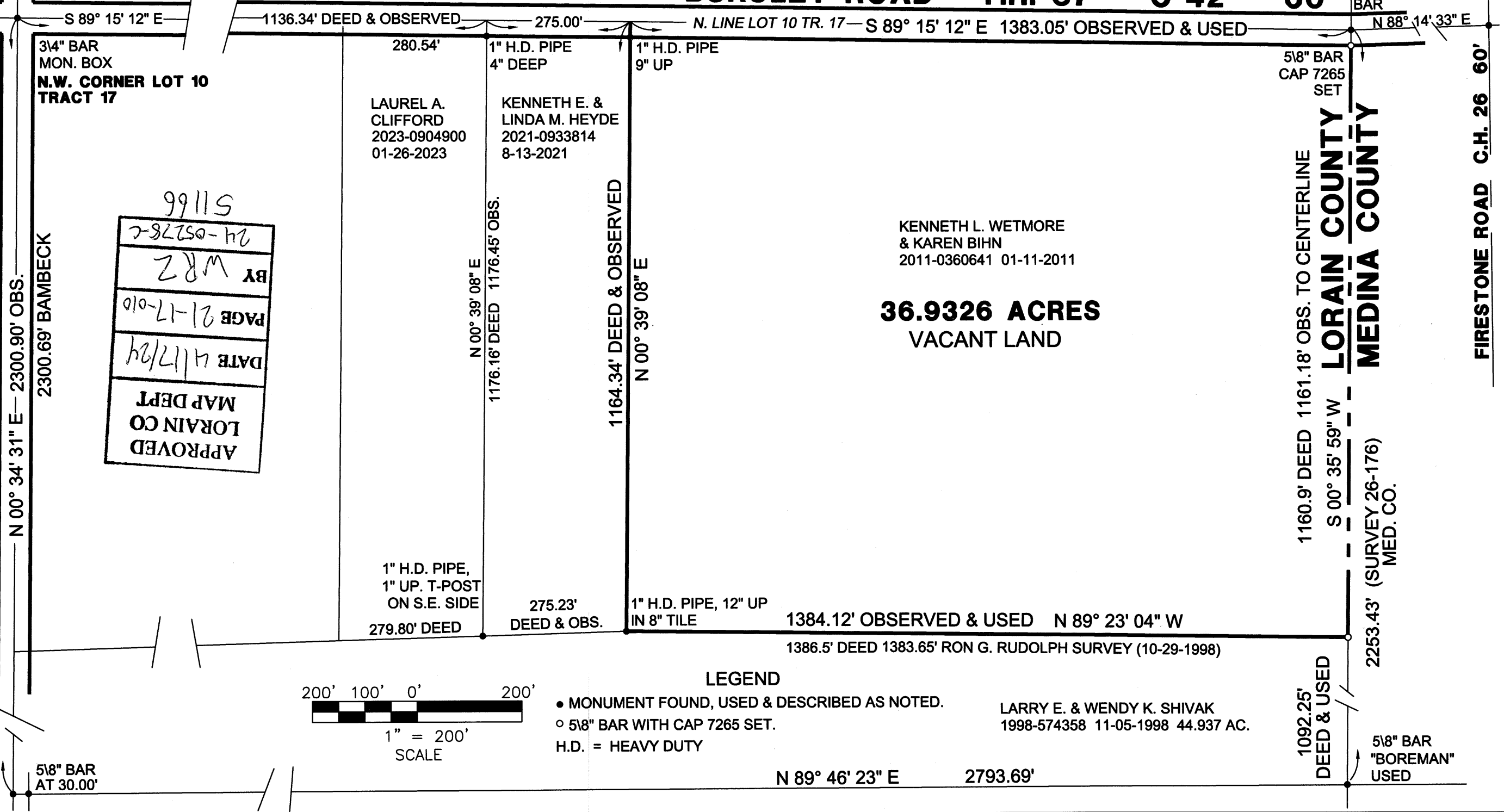

APPROVED
LORAIN CO
MAP DEPT
DATE 4/17/24
PAGE 21-17-010
BY W.R.Z.
24-052782
51166

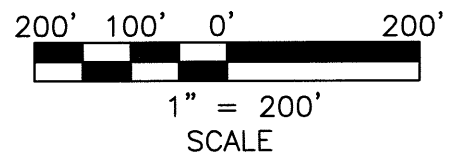

- LEGEND**
- MONUMENT FOUND, USED & DESCRIBED AS NOTED.
 - 5/8" BAR WITH CAP 7265 SET.
 - H.D. = HEAVY DUTY

LARRY E. & WENDY K. SHIVAK
1998-574358 11-05-1998 44.937 AC.

4123 Weymouth Rd. Medina, OH 44256
susan@cornerstonesurveyor.com
Tele: 330-723-2612

Corner Stone Professional Land Surveyors, Inc.