

APPROVED
LORAIN CO
MAP DEPT

DATE 4/14/24

PAGE 05-00-025

BY WRZ

24-04837

51151

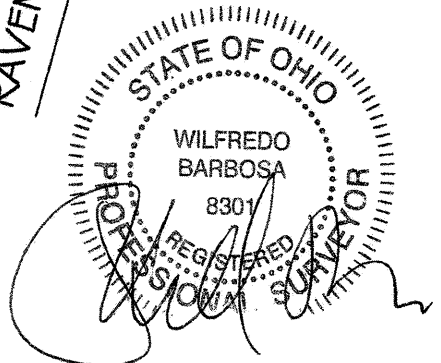
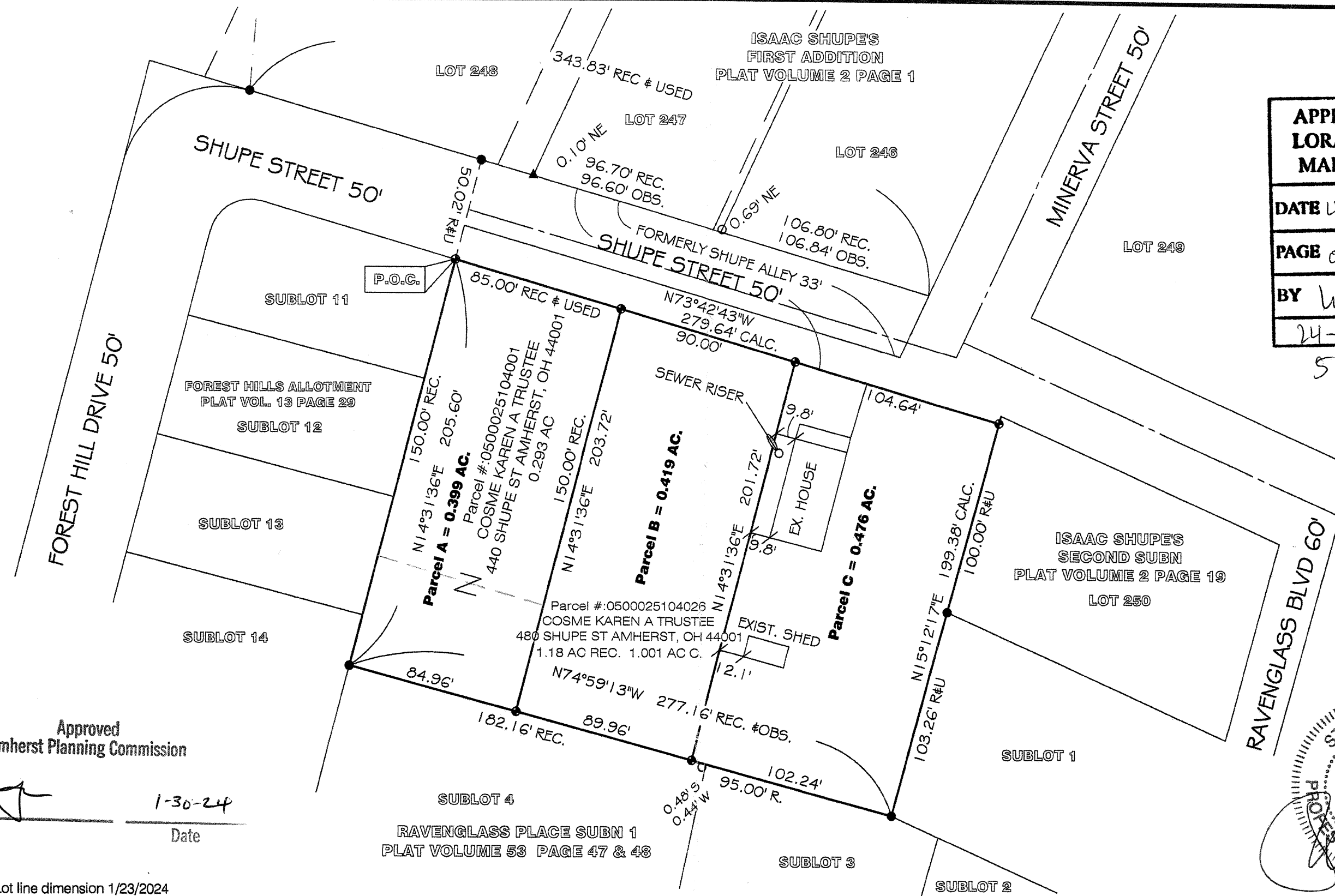

Approved
 Amherst Planning Commission

[Signature]
 1-30-24
 Date

Revised: Lot line dimension 1/23/2024

<p>Site location: 440 and 480 Shupe Street Amherst, Ohio 44001</p>	<p>BARBOSA AND ASSOCIATES LLC 5604 CASE ROAD NORTH RIDGEVILLE, OH 44039 440 327-4776</p>	<p>GRAPHIC SCALE</p> <p>0 50 100 25 (IN FEET) SCALE: 1" = 50'</p>	<p>SURVEY SPLIT & CONSOLIDATION OF PART OF ORIGINAL AMHERST TOWNSHIP LOT 25 CITY OF AMHERST COUNTY OF LORAIN STATE OF OHIO</p>	<p>LEGEND:</p> <ul style="list-style-type: none"> ⊙ = 3/8" REBAR SET WITH I.D. CAP ○ = PIPE FOUND ● = PIPE FOUND & USED ▲ = IRON PIN/ REBAR FOUND △ = IRON PIN/ REBAR FOUND AND USED ■ = MONUMENT BOX ⊗ = SPIKE ⊗ = DRILLHOLE ⊙ = MAGSPIKE R, REC = RECORD U = USED C, CALC = CALCULATED T.M. = TAX MAP OBS = OBSERVED CL = CENTERLINE
<p>PREPARED AT THE REQUEST OF Karen Cosme</p>	<p>11/12/2023 JOB No: 2023-8-3</p>			