

150 SOUTH OLIVE STREET
ELYRIA, OHIO 44035
(440) 327-2925
FAX 327-2964

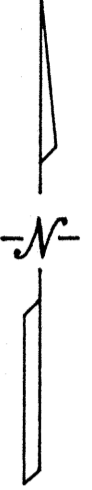
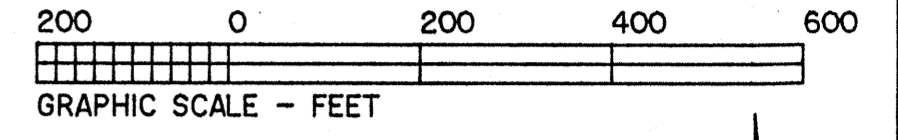

APPROVED
LORAIN CO
MAP DEPT

DATE 4/3/24

PAGE 16-00-048

BY WRZ

24-04838
51150

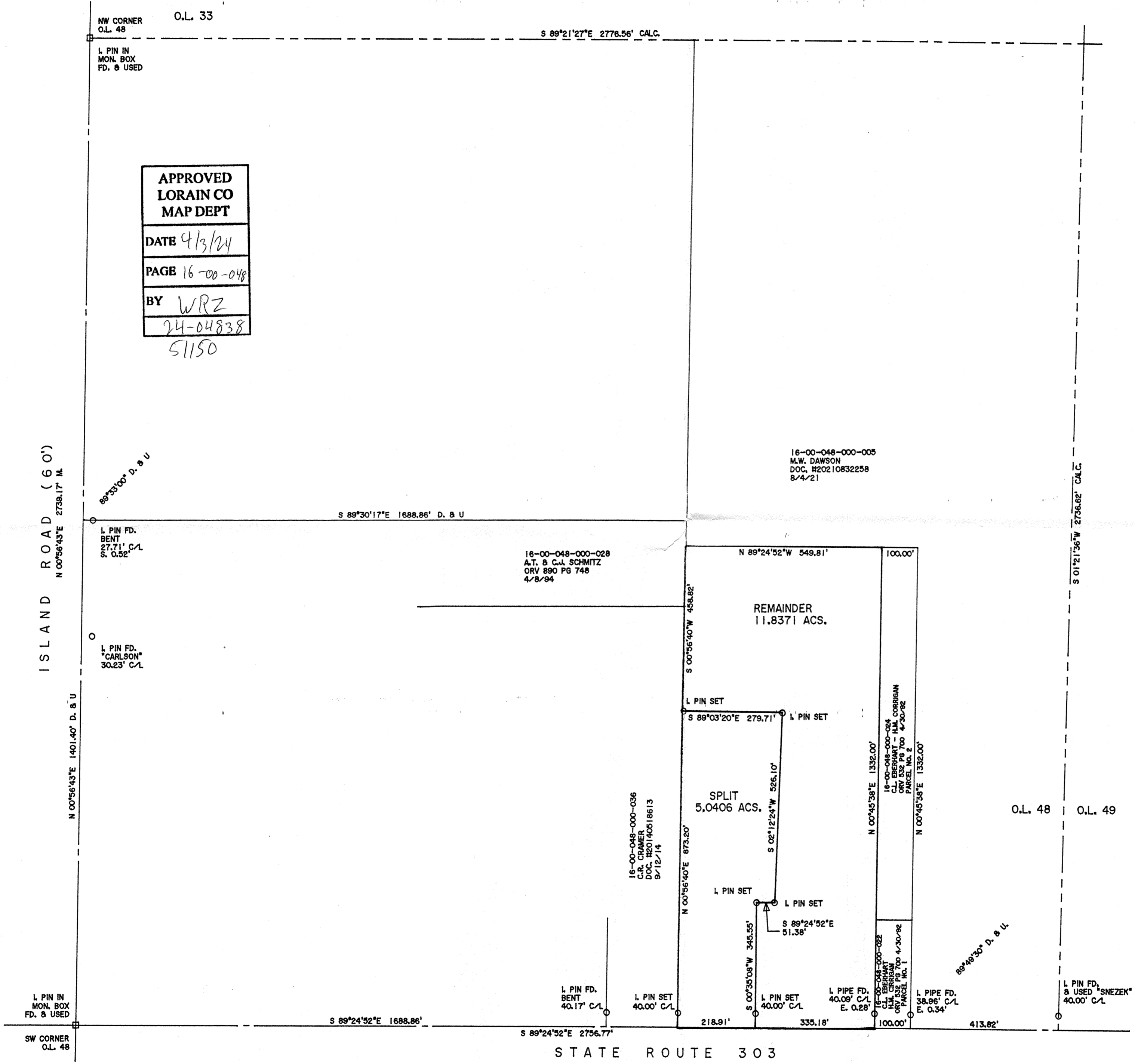

DIMENSIONS SHOWN ON THIS PLAT ARE EXPRESSED IN FEET AND DECIMAL PARTS THEREOF. ALL BEARINGS ARE TO AN ASSUMED MERIDIAN AND ARE USED TO INDICATE ANGLES ONLY. PERMANENT MONUMENTS WERE FOUND OR SET AT ALL POINTS INDICATED HEREON, ALL OF WHICH I CERTIFY TO BE CORRECT.

THOMAS A. SIMON
S-7775

THOMAS A. SIMON
REG. PROFESSIONAL SURVEYOR
NO. 5-7775

BASIS OF BEARINGS IS THE CENTERLINE OF STATE ROUTE 303 (SOUTH 89°24'52" EAST). IRON PINS SET ARE 5/8" DIAMETER, 30" LONG WITH PLASTIC CAPS "T. SIMON, S-7775".

PLAT OF BOUNDARY SURVEY
AND SPLIT
FOR
THOMAS M. & MARILYN LAWSON KENNEDY

BEING KNOWN AS PART OF
ORIGINAL GRAFTON TOWNSHIP LOT NO. 48

COUNTY OF LORAIN STATE OF OHIO

JULY, 2023 SCALE: 1" = 200'