

**MAP OF SURVEY
PREPARED FOR
SPIETH**

Situated in the Village of LaGrange, County of Lorain and State of Ohio
being part of Original LaGrange Township Lot No. 46



Scale: 1" = 30'
Date: December, 2023

Parcel No. 1500046106023
LaGrange Junction LTD
File No. 2000-0678812

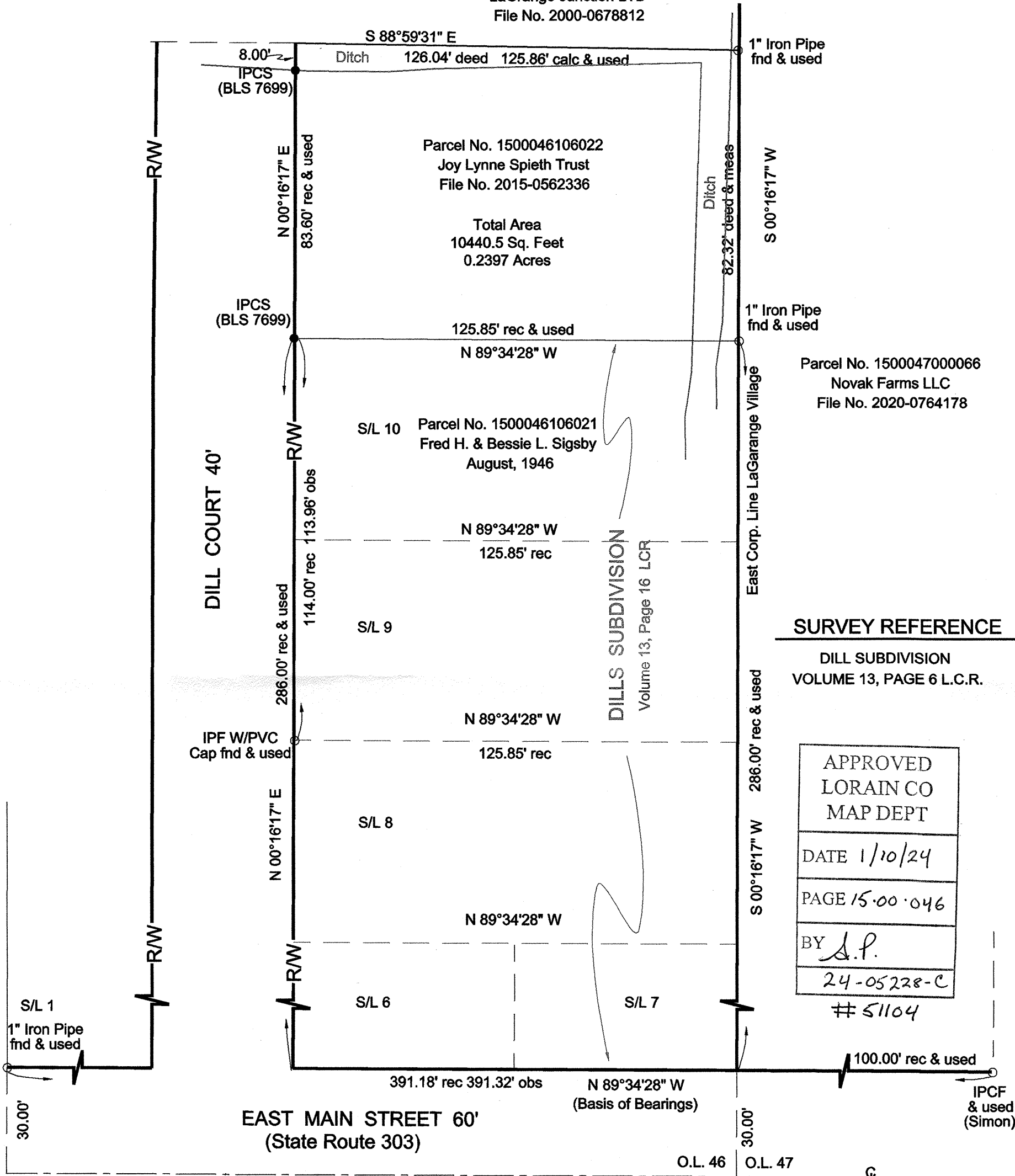

Certification

This Plat was prepared from a field survey, analysis of Recorded Plats, Recorded Deeds and Lorain County Records. Bearings are to assumed meridian and are used to indicate angles only. Distances are given in feet and decimal parts thereof. All of which I certify to be correct to the best of my knowledge.

Sean A. Boland 1/10/24
Sean A. Boland, P.S.
Registered Ohio Professional
Surveyor #7699
bolandsurveying@gmail.com

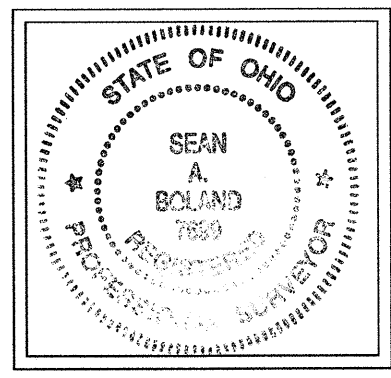

Legend

- IPCS = Iron Pin Capped (BLS 7699) Set (5/8" x 30" Rebar)
- IPCF = Iron Pin Capped Found
- IPF = Iron Pin Found
- IPMF = Iron Pin Monument Found