

DIMENSIONS SHOWN ON THIS PLAT ARE EXPRESSED IN FEET AND DECIMAL PARTS THEREOF. ALL BEARINGS ARE TO AN ASSUMED MERIDIAN AND ARE USED TO DESCRIBE ANGLES ONLY. PERMANENT MONUMENTS WERE FOUND OR SET AS INDICATED HEREON, ALL OF WHICH I CERTIFY TO BE CORRECT.

TS
 THOMAS A. SIMON, REGISTERED
 PROFESSIONAL SURVEYOR NO. S-7775

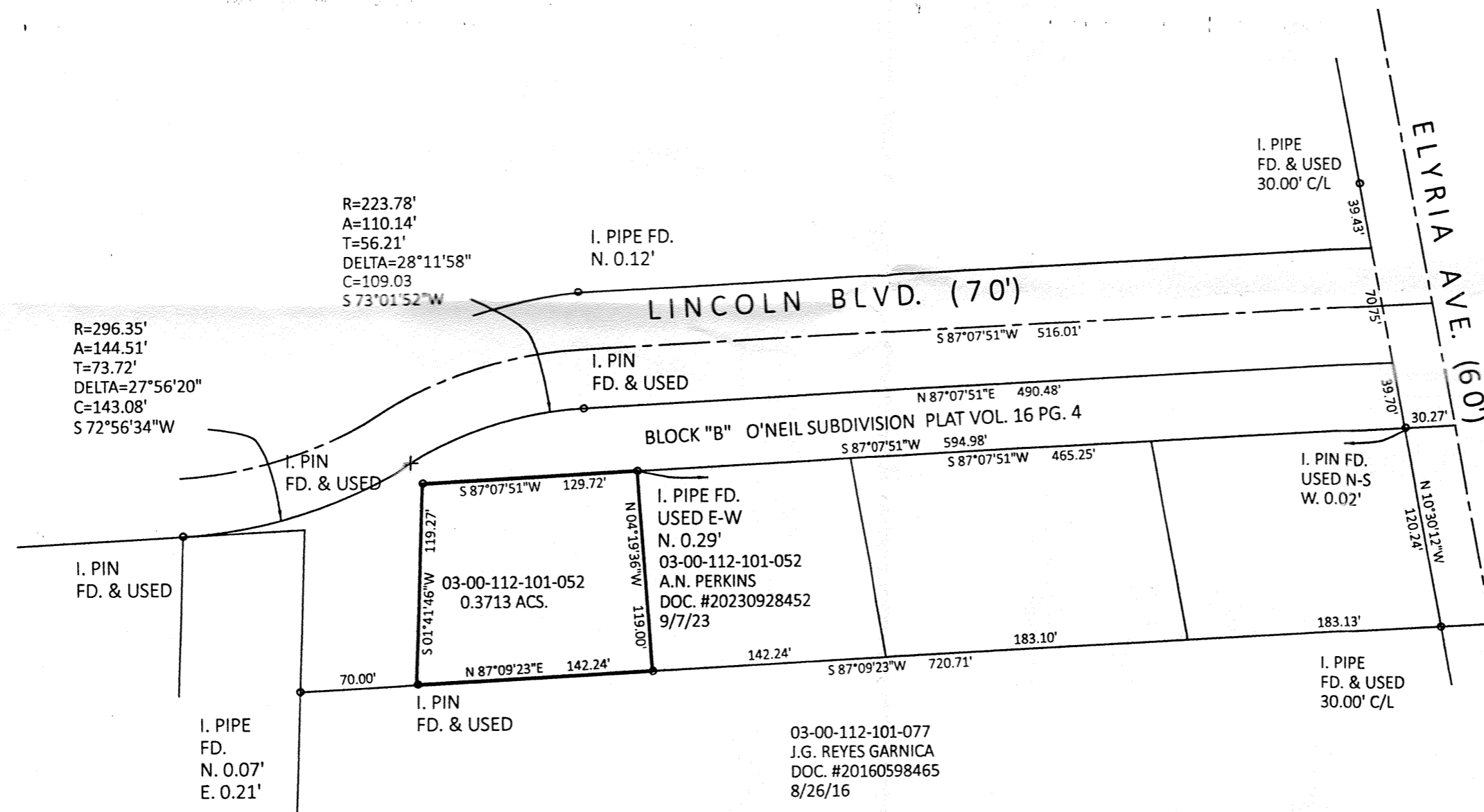

BASIS OF BEARINGS IS THE SOUTHERLY LINE OF BLOCK "B" OF THE O'NEIL SUBDIVISION (SOUTH 87°07'51" WEST).

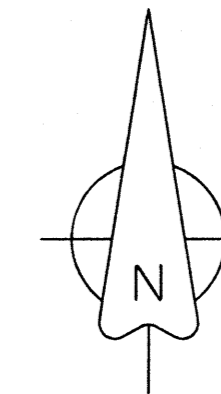

APPROVED
 LORAIN CO
 MAP DEPT

DATE 1/4/24

PAGE 03-00-112

BY WRZ

240-05223-C

51099

THOMAS SIMON & ASSOCIATES, INC.

PROFESSIONAL LAND SURVEYORS
 150 SOUTH OLIVE STREET
 ELYRIA, OHIO 44035
 (440) 327-2925
 T.SIMON@WINESTEM.NET

PLAT OF BOUNDARY SURVEY
 FOR
 DONALD HARRIS

BEING KNOWN AS PART OF
 ORIGINAL SHEFFIELD TOWNSHIP
 LOT NO. 112

COUNTY OF LORAIN STATE OF OHIO
 DECEMBER, 2023 SCALE: 1" = 80'