

File Name: E:\Dropbox\Dropbox\Surveying\Files\Jobs\2022\22-054-Fin and Carol Finnegan\51084-Sub-Route 113 Lot Split-Henrietta Twp\22-054-2-Finnegan.dwg

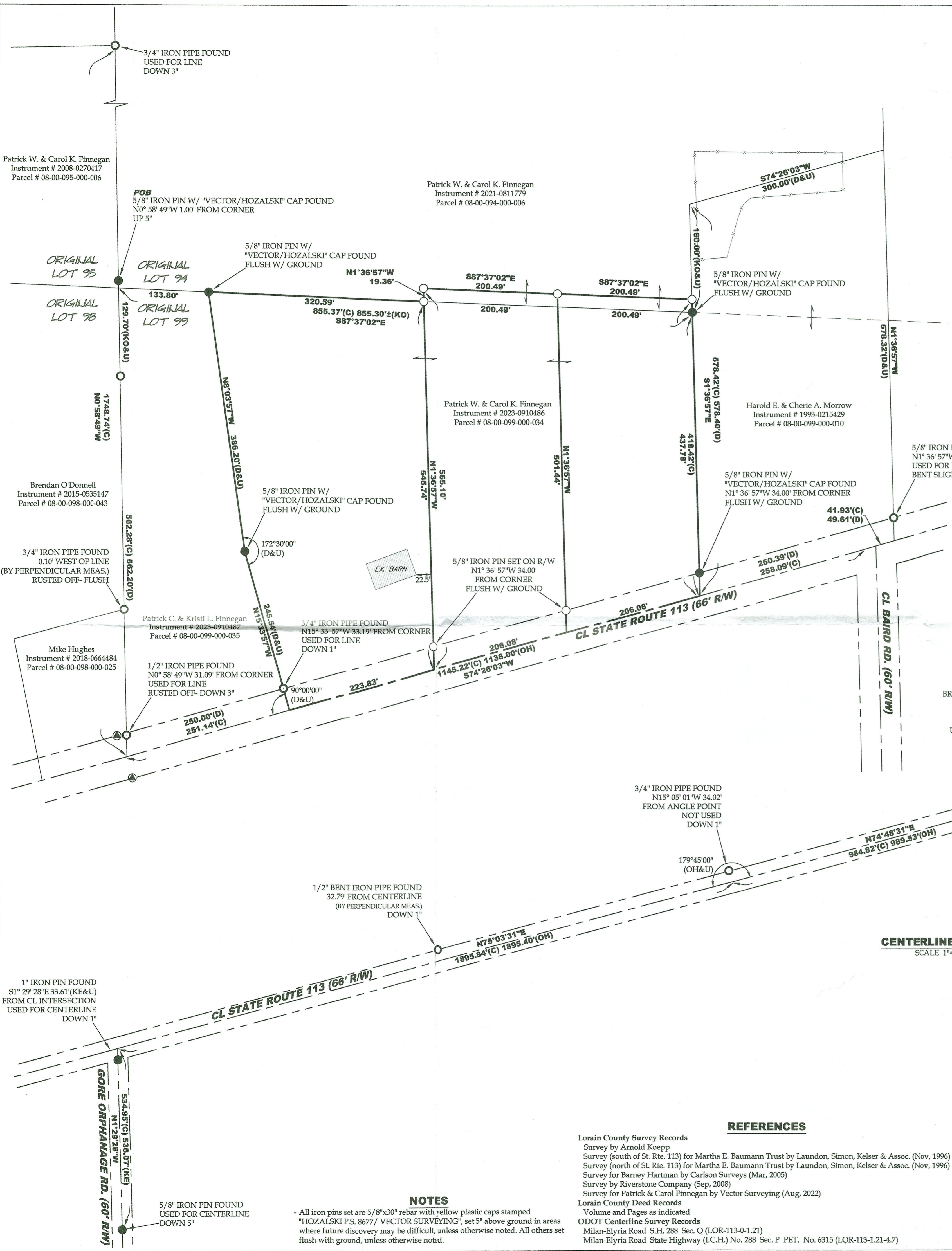

PRE-SPLIT SUMMARY SCALE 1"=400'

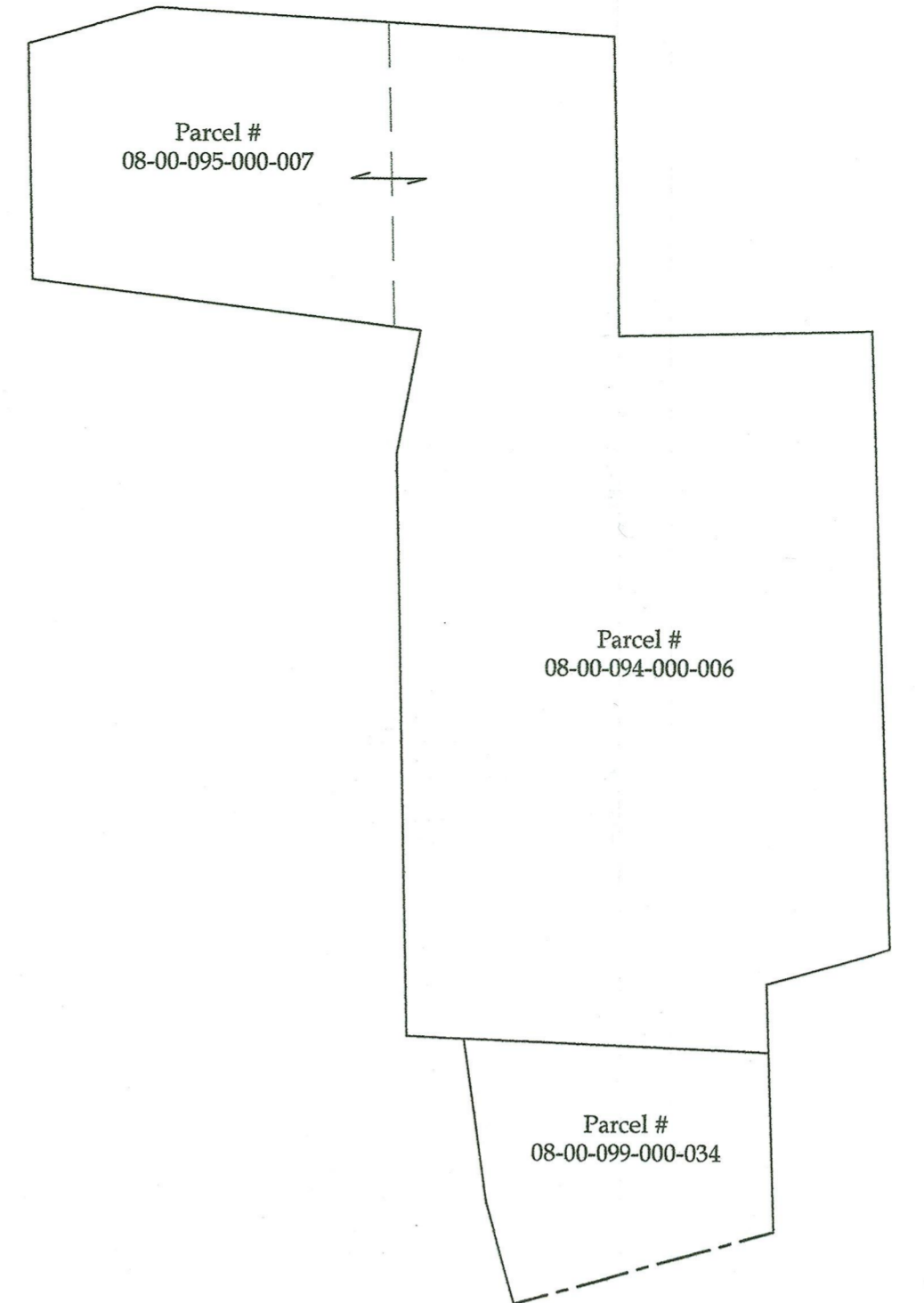

SPLIT SUMMARY SCALE 1"=400'

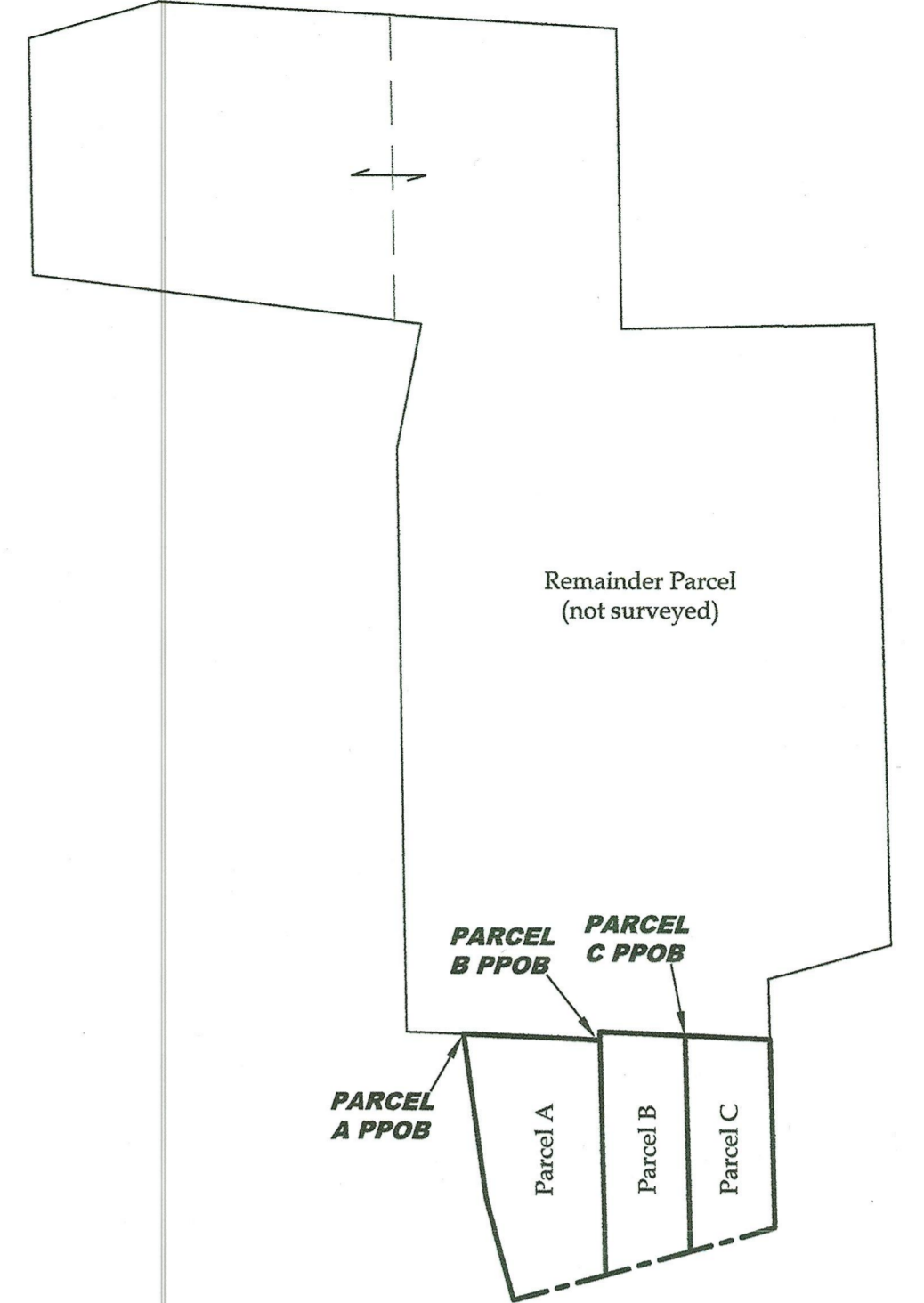

CENTERLINE DETAIL SCALE 1"=160'

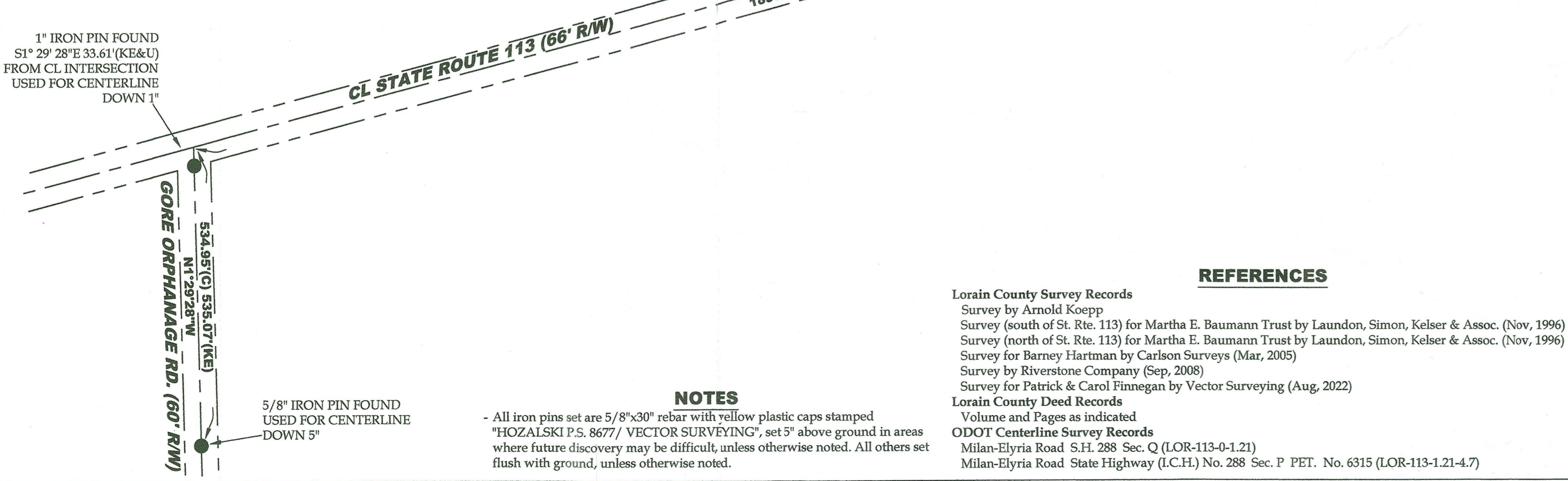

51072 APPROVED LORAIN CO MAP DEPT DATE 12/1/23 PAGE 08-00-094 BY A.Carden #23-04792

AREA BREAKDOWN table with columns for parcel/lot and area in acres.

REFERENCES

- List of references including Lorain County Survey Records, Lorain County Deed Records, and ODOT Centerline Survey Records.

LEGEND

- Legend for symbols used in the survey, including iron pin/rod, survey nail, mag spike, etc.

ABBREVIATIONS

- Abbreviations for survey terms such as D per deed, P per plat, M measured, etc.

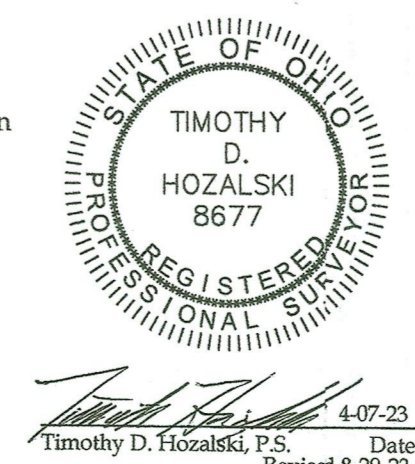

Lot Split for Patrick W. & Carol K. Finnegan. Being a parcel of land located in part of Original Lots 94 & 99, Henrietta Township, Township 5 North, Range 19 West, Connecticut Western Reserve, County of Lorain, State of Ohio. SCALE 1"=80'. BEARINGS ARE RELATIVE TO THE OHIO STATE PLANE COORDINATE SYSTEM, NORTH ZONE (NAD83(2011) EPOCH 2010.0), AND CORRECTED VIA THE ORTH MINIMUM ERROR OF CLOSURE: 1 : 10,000

VECTOR SURVEYING SERVICES, LLC. OFFICE: 440-865-8445 AMHERST, OH. TIM@VECTORSURVEYING.COM. Job No. 22-054-2 Drawn By: CAD Date: Apr, 2023 Checked By: TDH