

O.L. 4
 I. PIN IN MON. BOX FD. & USED O.L. 17

DIMENSIONS SHOWN ON THIS PLAT ARE EXPRESSED IN FEET AND DECIMAL PARTS THEREOF, ALL BEARINGS ARE TO AN ASSUMED MERIDIAN AND ARE USED TO INDICATE ANGLES ONLY. PERMANENT MONUMENTS WERE FOUND OR SET AT ALL POINTS INDICATED HEREON, ALL OF WHICH I CERTIFY TO BE CORRECT.

51070

APPROVED
LORAIN CO
MAP DEPT
DATE 12/1/23
PAGE 15-00-017
BY A. Carden
#23-04789

TS
 THOMAS A. SIMON, REGISTERED PROFESSIONAL SURVEYOR NO. S-7775

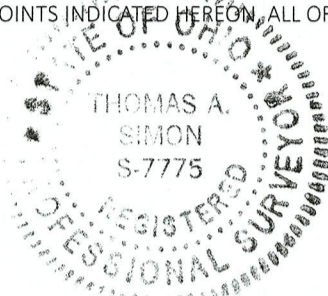

BASIS OF BEARINGS IS THE CENTERLINE OF WHITEHEAD ROAD (SOUTH 00°19'12" EAST). IRON PINS SET ARE 5/8" DIAMETER, 30" LONG WITH PLASTIC CAPS "T. SIMON, S-7775".

WHITEHEAD ROAD

S 00°19'12"E 499.75
 S 00°19'12"E 2764.26' M.

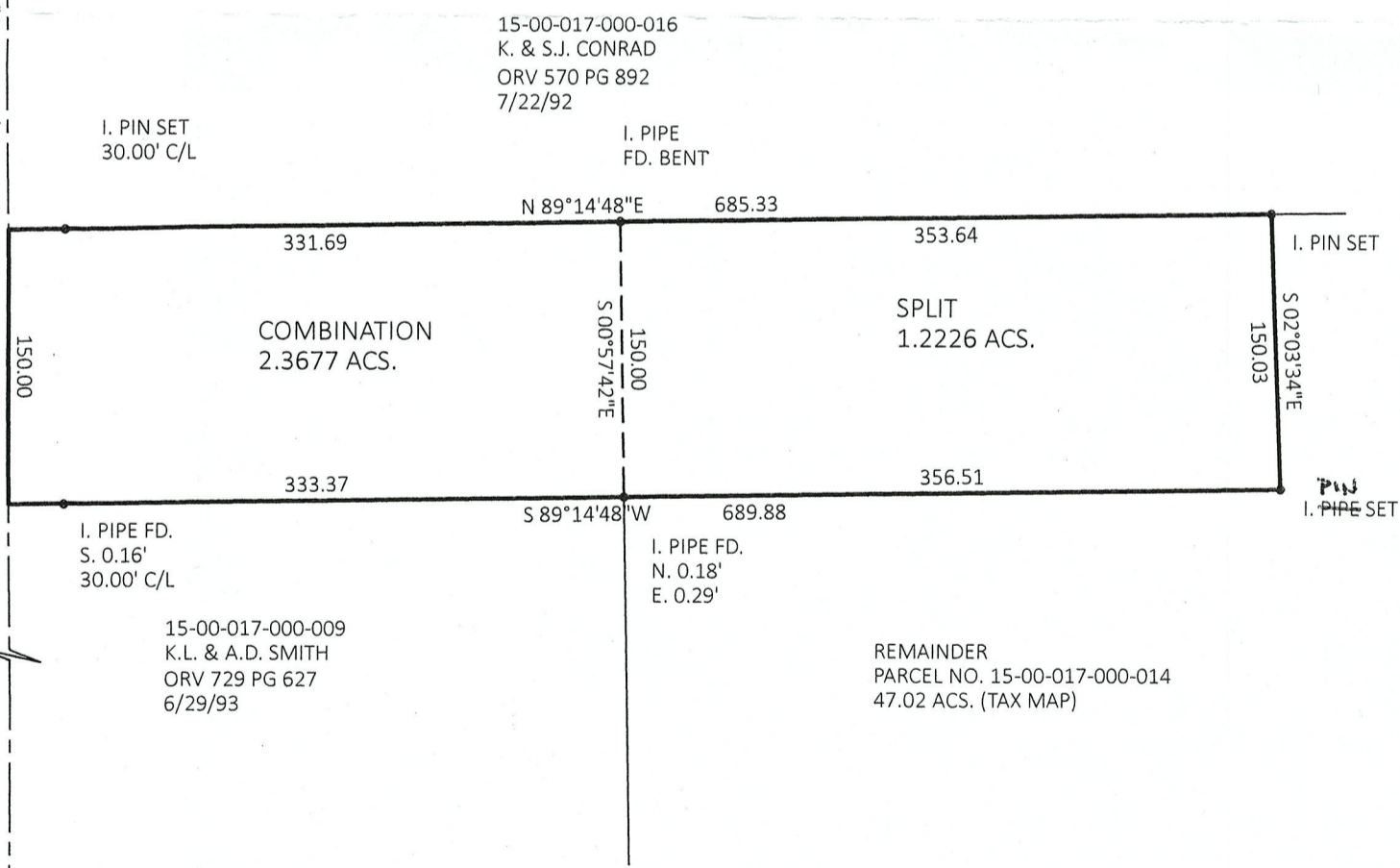

O.L. 17
 I. PIN IN MON. BOX FD. & USED O.L. 24

PLAT OF BOUNDARY SURVEY AND SPLIT FOR FRANK & DONNA LUPINSKI KEVIN & SHEILA CONRAD

BEING KNOWN AS PART OF ORIGINAL LAGRANGE TOWNSHIP LOT NO. 17
 COUNTY OF LORAIN STATE OF OHIO
 SEPTEMBER, 2023 SCALE: 1" = 100'

THOMAS SIMON & ASSOCIATES, INC.
 PROFESSIONAL LAND SURVEYORS
 150 S. OLIVE STREET
 ELYRIA, OHIO 44035
 (440) 327-2925
 TASIMON@WINDSTREAM.NET