

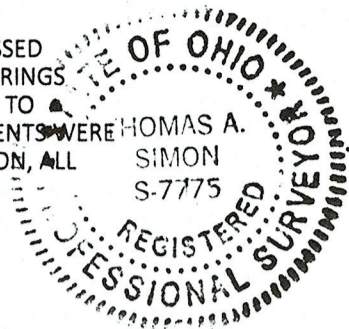

DIMENSIONS SHOWN ON THIS PLAT ARE EXPRESSED IN FEET AND DECIMAL PARTS THEREOF, ALL BEARINGS ARE TO AN ASSUMED MERIDIAN AND ARE USED TO INDICATE ANGLES ONLY. PERMANENT MONUMENTS WERE FOUND OR SET AT ALL POINTS INDICATED HEREON, ALL OF WHICH I CERTIFY TO BE CORRECT.

*Thomas A. Simon*

THOMAS A. SIMON, REGISTERED PROFESSIONAL SURVEYOR NO. S-7775



51065

APPROVED
LORAIN CO
MAP DEPT
DATE 11/20/23
PAGE 14-00-085
BY A Carden
#23-04785

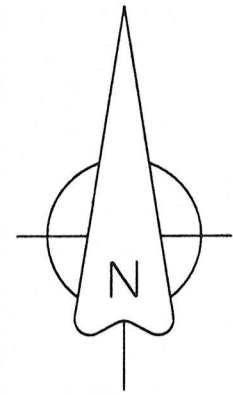

STATE ROUTE 303 (60')

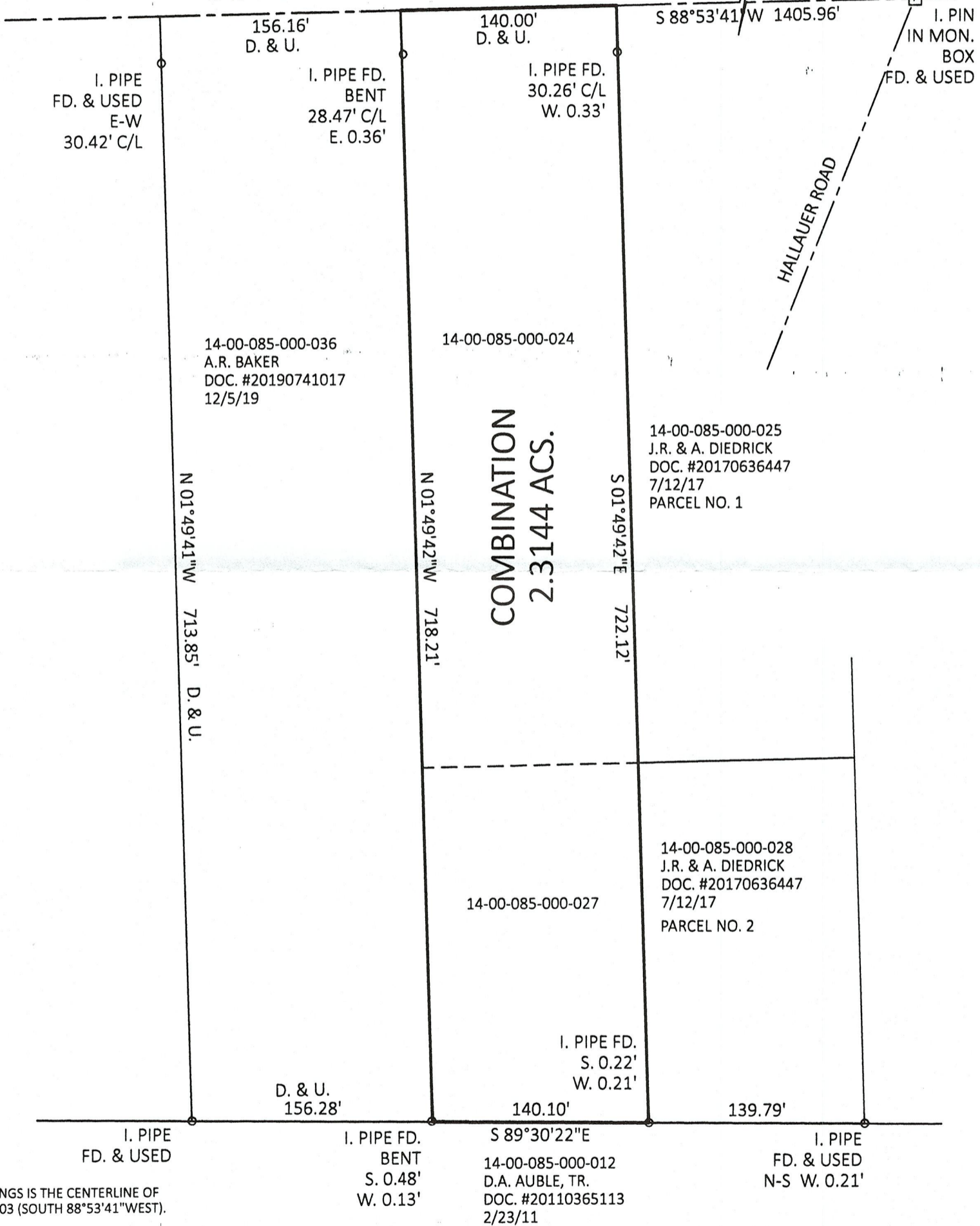

BASIS OF BEARINGS IS THE CENTERLINE OF STATE ROUTE 303 (SOUTH 88°53'41" WEST).

PLAT OF BOUNDARY SURVEY AND COMBINATION FOR GLENN L. WALKER

BEING KNOWN AS PART OF ORIGINAL PITTSFIELD TOWNSHIP LOT NO. 85 COUNTY OF LORAIN STATE OF OHIO NOVEMBER, 2023 SCALE: 1" = 80'

THOMAS SIMON & ASSOCIATES, INC.

PROFESSIONAL LAND SURVEYORS

150 SOUTH OLIVE STREET ELYRIA, OHIO 44035 (440) 327-2925 TASIMON@WINDSTREAM.NET