

THOMAS SIMON & ASSOCIATES, INC.  
PROFESSIONAL LAND SURVEYORS

901 CLEMENS RD. #119  
WESTLAKE, OH. 44145  
PH. (216) 871-1391  
FAX 871-7335

SURVEY FOR: JAMES WRIGHT  
91 E. COLLEGE ST.  
OBERLIN, OH. 44074

ORIG. LOT 86	CITY OF OBERLIN	DATE OCT. 1996 SCALE: 1" = 50'
ORIG. SEC.	VILLAGE OF	DWN. BY T&S
TRACT	COUNTY OF LORAIN	JOB NO. 96-035
TOWNSHIP OF RUSSIA	STATE OF OHIO	P.P. No. 09-00-086-106-006

DIMENSIONS SHOWN ON THIS PLAT ARE EXPRESSED IN FEET AND DECIMAL PARTS THEREOF. ALL BEARINGS ARE TO AN ASSUMED MERIDIAN AND ARE USED TO DESCRIBE ANGLES ONLY. PERMANENT MONUMENTS WERE FOUND OR SET AS INDICATED, ALL OF WHICH I CERTIFY TO BE CORRECT.



*Thomas A. Simon*

THOMAS A. SIMON  
REG. PROFESSIONAL  
SURVEYOR NO. S-7775

EAST COLLEGE ST. 60'

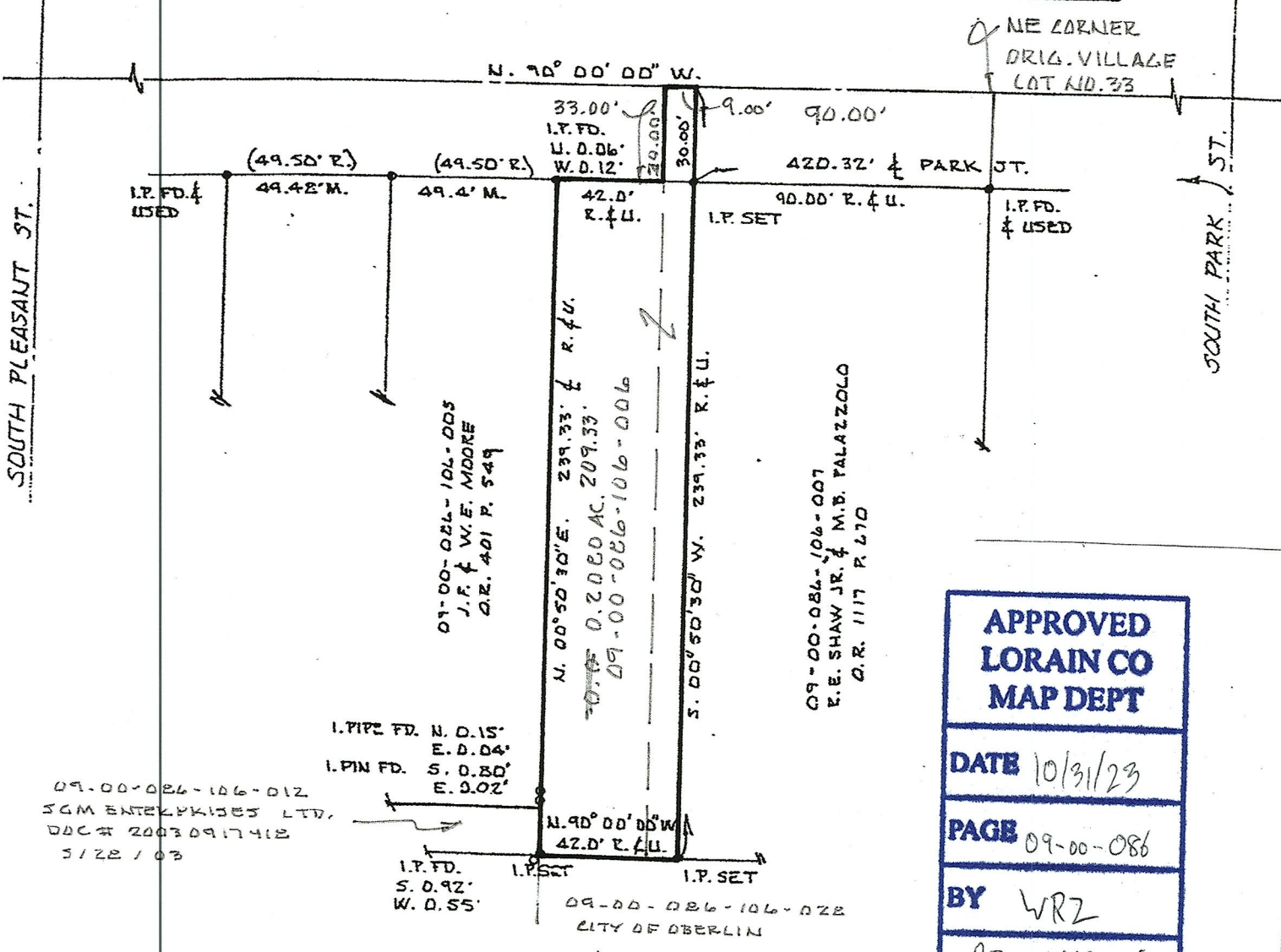

**APPROVED**  
**LORAIN CO**  
**MAP DEPT**

DATE 10/31/23

PAGE 09-00-086

BY WRZ

23-05183-C

51047