

APPROVED
LORAIN CO
MAP DEPT

DATE 10/18/23

PAGE 07-00-044

BY WRZ

23-05174-C

51028

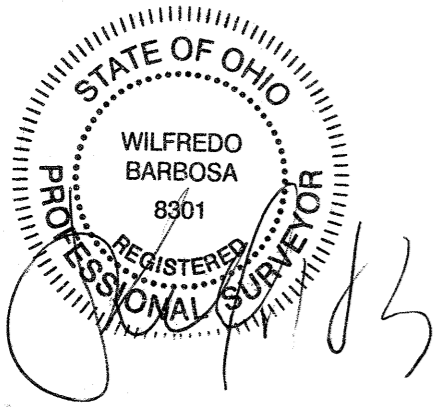

- LEGEND:**
- ⊕ = 5/8" REBAR SET WITH I.D. CAP
 - ⊙ = DRILL HOLE SET
 - = PIPE FOUND AND USED ○ = PIPE FOUND
 - ▲ = IRON PIN/ REBAR FOUND
 - △ = IRON PIN/ REBAR FOUND AND USED
 - = MONUMENT BOX

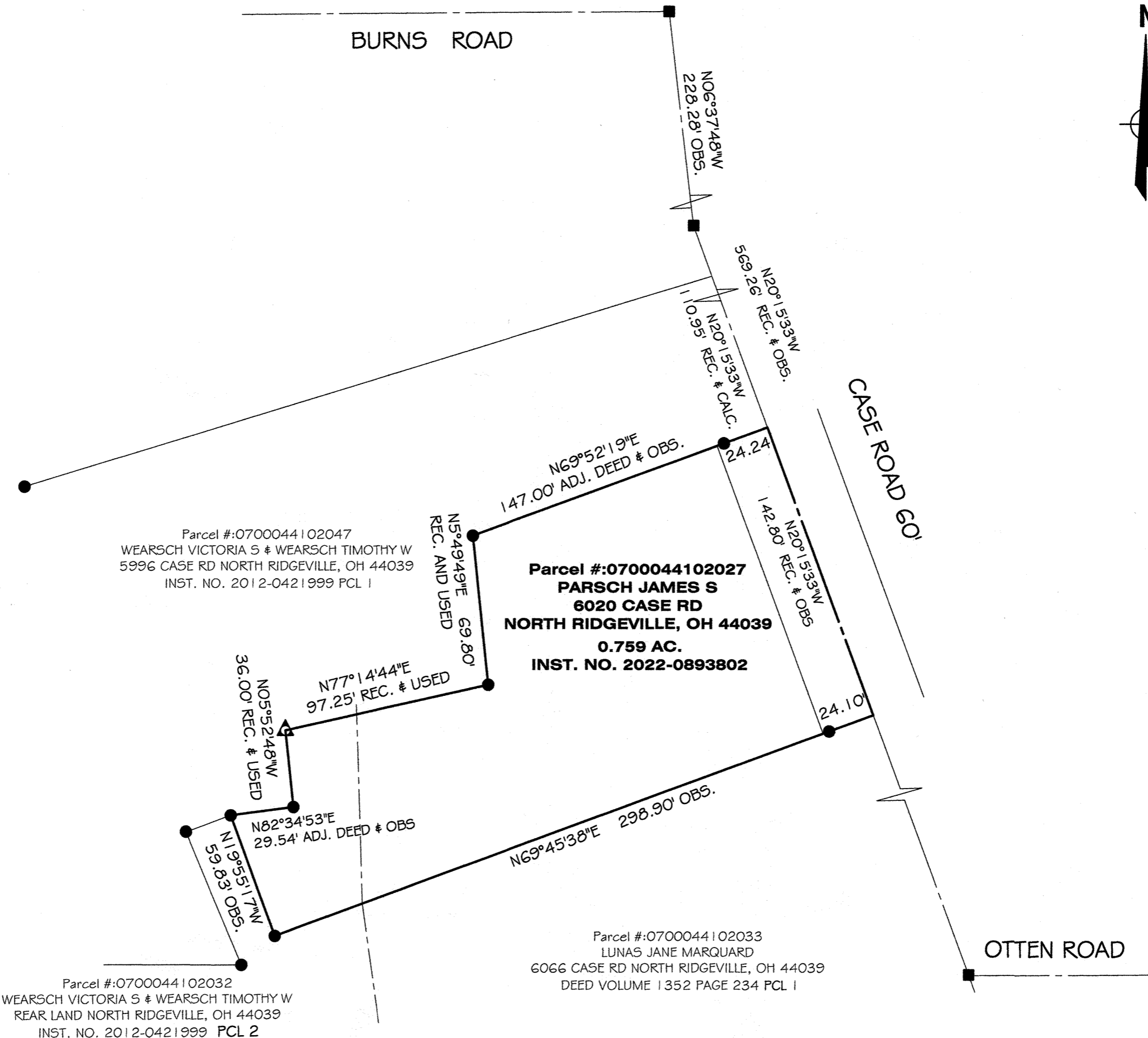

Parcel #:0700044102047
 WEARSCH VICTORIA S & WEARSCH TIMOTHY W
 5996 CASE RD NORTH RIDGEVILLE, OH 44039
 INST. NO. 2012-0421999 PCL 1

Parcel #:0700044102027
PARSCH JAMES S
 6020 CASE RD
 NORTH RIDGEVILLE, OH 44039
 0.759 AC.
 INST. NO. 2022-0893802

Parcel #:0700044102032
 WEARSCH VICTORIA S & WEARSCH TIMOTHY W
 REAR LAND NORTH RIDGEVILLE, OH 44039
 INST. NO. 2012-0421999 PCL 2

Parcel #:0700044102033
 LUNAS JANE MARQUARD
 6066 CASE RD NORTH RIDGEVILLE, OH 44039
 DEED VOLUME 1352 PAGE 234 PCL 1

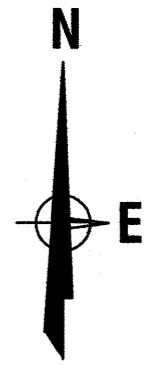

BARBOSA AND ASSOCIATES LLC
 5604 CASE ROAD
 NORTH RIDGEVILLE, OH 44039
 440 327-4776

Survey
 07-00-044-102-027
 PART OF ORIGINAL RIDGEVILLE TWP LOT 44
 CITY OF NORTH RIDGEVILLE COUNTY OF LORAIN
 STATE OF OHIO

SCALE: 1" = 50'
 50
 100
 25

PREPARED AT THE REQUEST OF:
 James Parsch
 6020 Case Road, North Ridgeville, Ohio 44039

CHECKED BY:WB
 6/1/2023
 JOB No: 2023-5-3
 SHEET 1 of 1