

DIMENSIONS SHOWN ON THIS PLAT ARE EXPRESSED IN FEET AND DECIMAL PARTS THEREOF. ALL BEARINGS ARE TO AN ASSUMED MERIDIAN AND ARE USED TO INDICATE ANGLES ONLY. PERMANENT MONUMENTS WERE FOUND OR SET AT ALL POINTS INDICATED HEREON ALL OF WHICH I CERTIFY TO BE CORRECT.

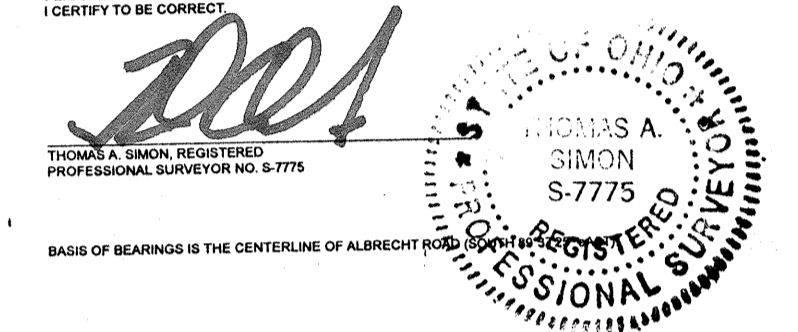

BASIS OF BEARINGS IS THE CENTERLINE OF ALBRECHT ROAD

BECHTEL ROAD

FOWL ROAD

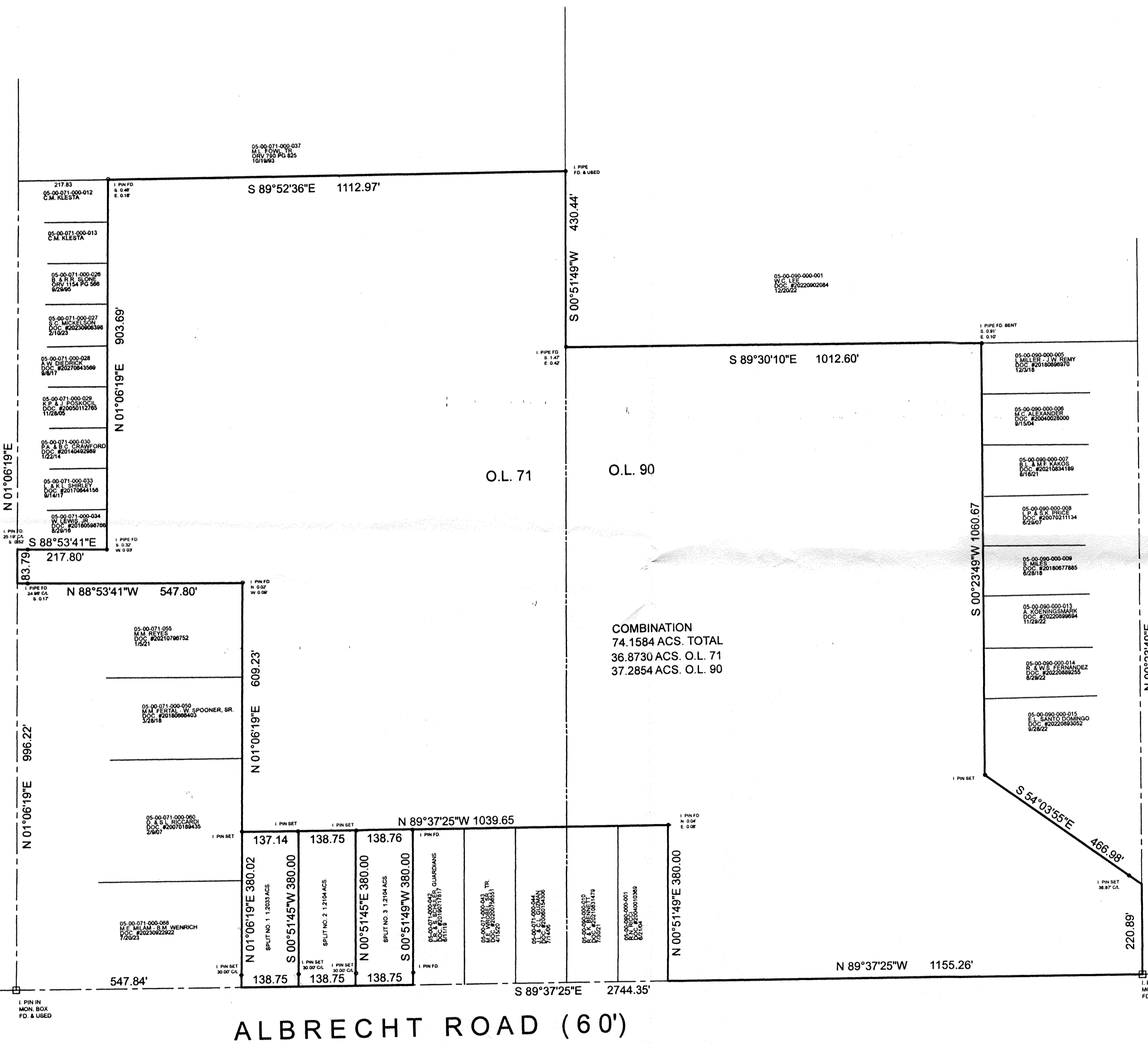

APPROVED
LORAIN CO
MAP DEPT

DATE 10/4/23

PAGE 05.00.071

BY A.P.

23-04757

#51023

ALBRECHT ROAD (60')

PLAT OF BOUNDARY SURVEY
SPLIT AND COMBINATION
FOR
SHARON L. RICCARDI

BEING KNOWN AS PARTS OF
ORIGINAL AMHERST TOWNSHIP LOT NOS. 71 AND 90

COUNTY OF LORAIN STATE OF OHIO
SEPTEMBER, 2023 SCALE: 1" = 200'